

Request for Proposals for Art

General Description

The City of Craig announces a request for artists' proposals for artwork to be installed in the new Prince of Wales HealthCare Center under construction in Craig. Anticipated completion of the construction project is April 1, 2010. The new facility will be home to the PeaceHealth Medical Group, Community Connections and Public Health Nursing. The Prince of Wales HealthCare Center will be available to serve all residents of the Prince of Wales as well as visitors and tourists.

Artwork Budget: \$11,000

The total figure identified may be expended on one or more individual works of art. The specific number and cost of artwork is left to final committee review and approval. Each proposal for work must include the artist's fee for design, labor and installation, shipping if necessary, materials, travel and supervision of installation. Offers of donated art should be submitted through this same selection process and procedure.

Specific Project Description

While no specific areas have been designated for art, only proposals for common areas in the building will be entertained in this selection process. Those areas include the foyer, interior entry, corridors and conference room on the upper level, the interior entry to Public Health Nursing on the lower floor, and the grounds and building exterior.

Art Selection Criteria

It is the intention of the selection committee to allow wide latitude in the type of work that may be accepted. It is the intention of the selection committee that the work be inviting, stimulating and congruent with the overall purpose of the facility to promote health and wellness for all island residents through interagency collaboration and partnerships.

Selection Committee

The selection committee includes representatives from the City of Craig, PeaceHealth, Community Connections and Public Health Nursing. Sunnahae Arts Council will be responsible for facilitating the selection process.

Submittal

Artists interested in being considered for selection must submit a clear proposal that includes as a minimum the following information:

- Description of proposed artwork, including the date that it would be available for placement. This may be in any format of the artist's determination which best illustrates the project intention.

- Resume or brief history of the artist's experience and training, awards and current address and phone number
- 3-10 images (prefer digital) of artwork to serve as examples. If the proposal is for a piece already produced, please include images of that piece.
- A numbered listing of the images on a separate piece of paper, with the following information: artist's name, title of the work, medium, dimensions, and year completed.

While there is a strong preference to have the art in place for the Opening Event on May 22nd, an exceptionally strong proposal for a piece of art that would be available after that date could be considered.

Proposals should be addressed as follows:

City of Craig Art Proposals
PO Box 725
Craig, AK 99921

Schedule

Completed proposals will be accepted until 4:30 pm February 26, 2010. No late material will be considered. The review, selection and notification will be done as soon as possible and no later than March 8, 2010.

Return of Proposals

Proposals that include clear return provisions will be returned by April 1, 2010. Such provisions must include stamped self-addressed envelopes, or postage and labeling for packages. All other proposals will be discarded after April 1, 2010.

Scheduled Facility Walk-Through

There will be a scheduled "walk through" to see the facility and potential areas for artwork on Saturday, January 30, 2010 at 3:00 pm. Contact Victoria Merritt (contact info below) if you plan to participate in the walk through or for an alternate time should you be unable to see the facility at that time.

Questions

Questions concerning submittal requirements can be addressed to Victoria Merritt at (907) 826-2575 or (907) 401-1227 or craigrec@aptalaska.net.

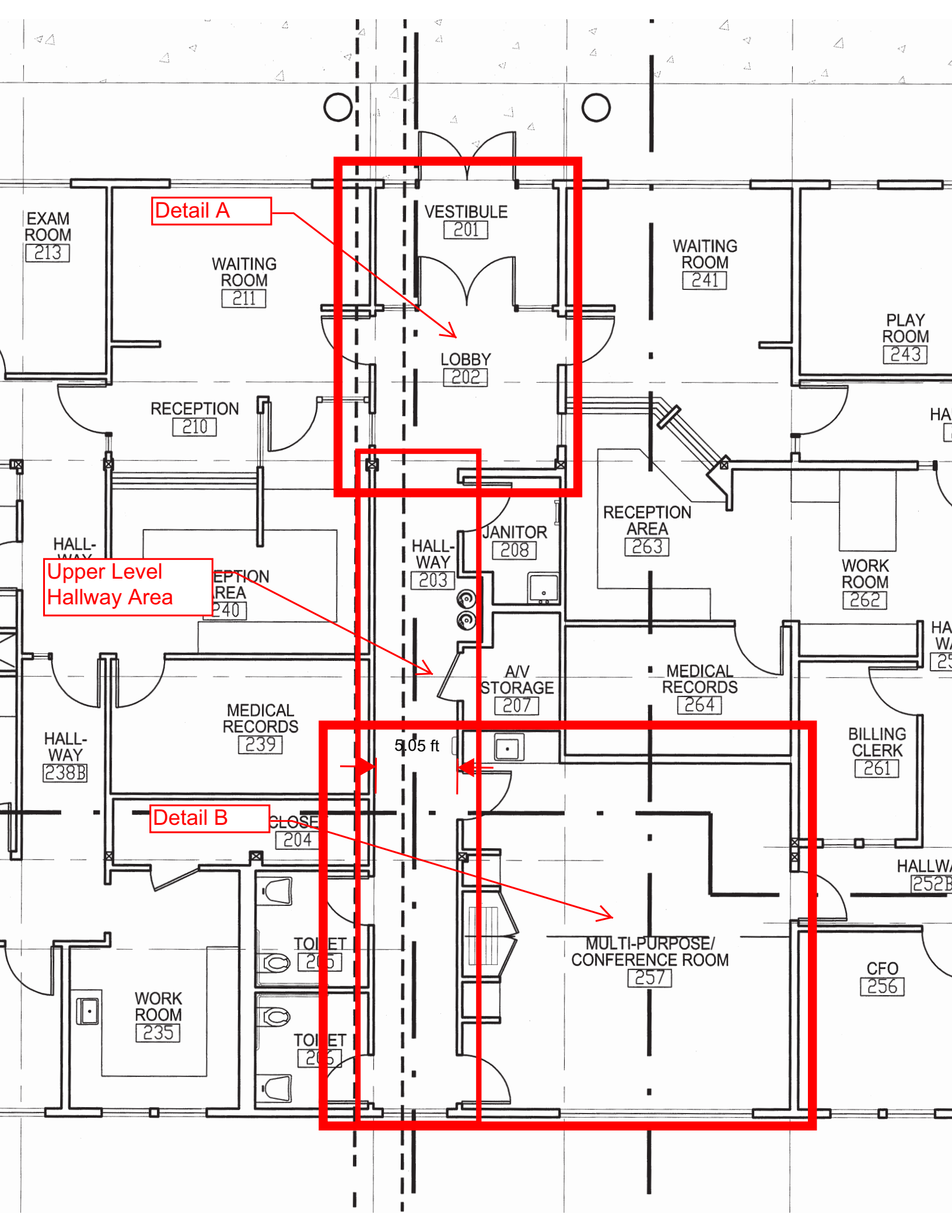

Detail A

Upper Level Hallway Area

Detail B

5.05 ft

Detail A - Vestibule/Lobby Area - Upper Level Entrance

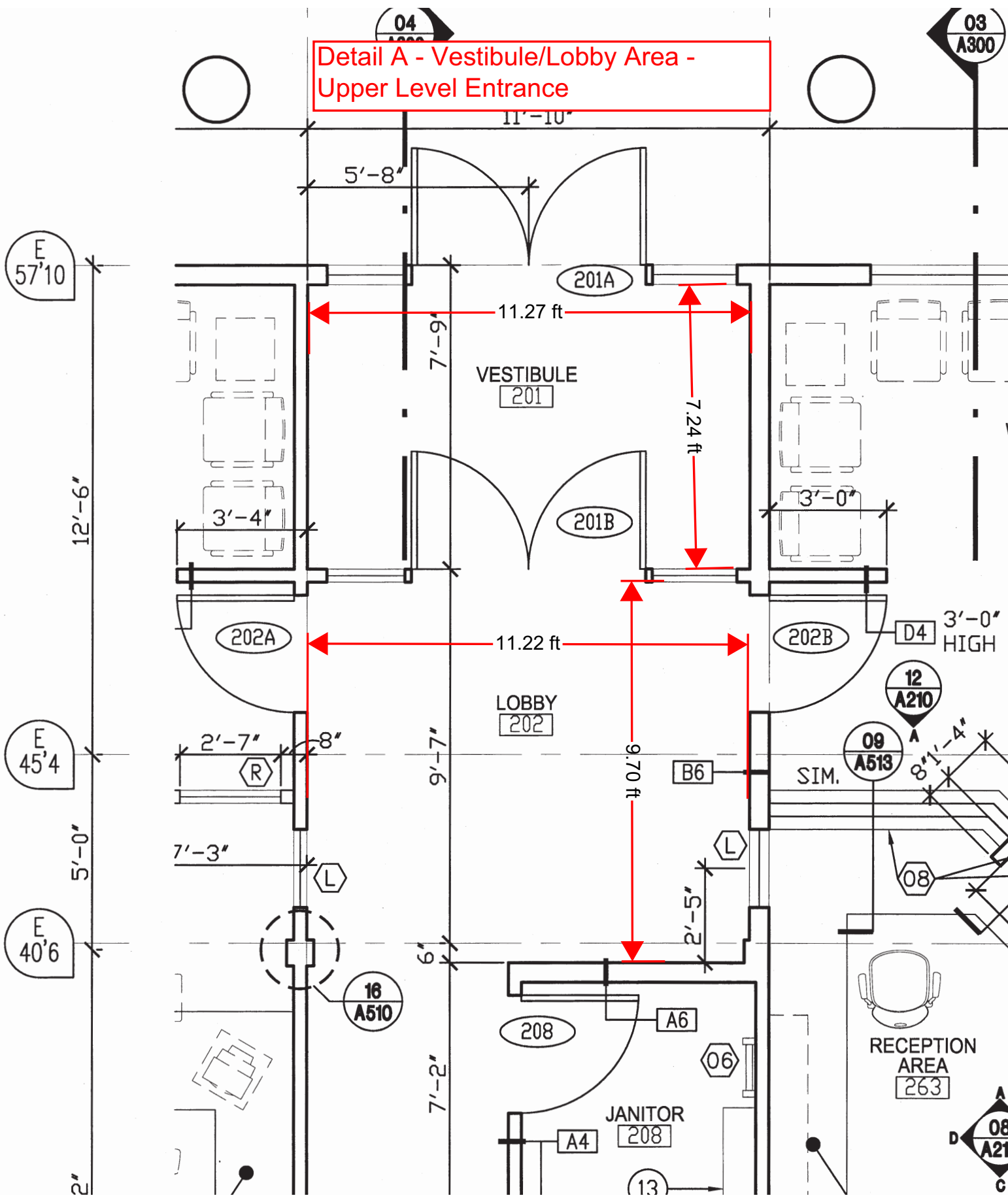

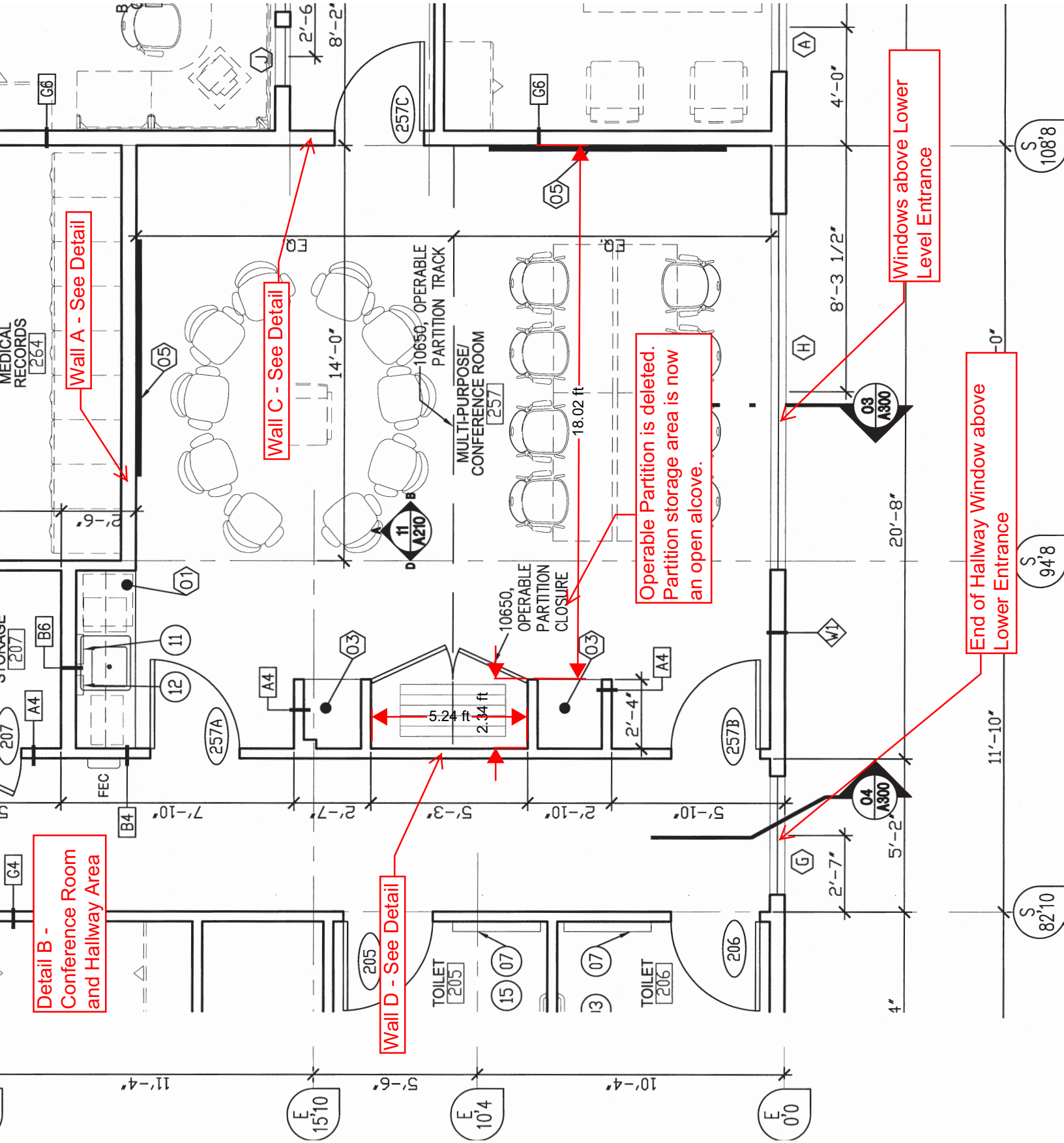

Exterior Building Elevation/Profile

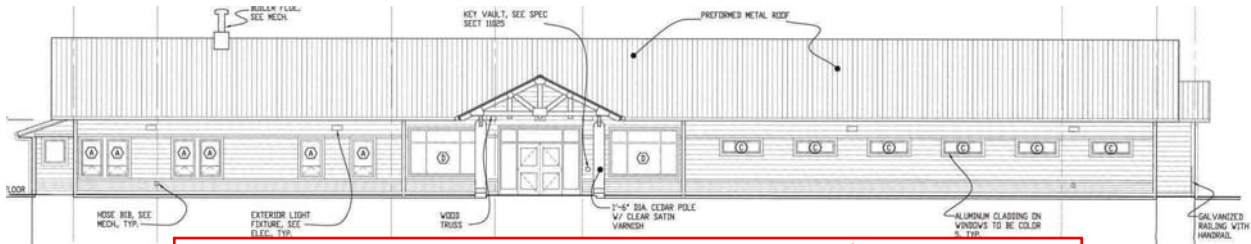

Upper Level Entrance Exterior View - Vestibule/Lobby Entrance

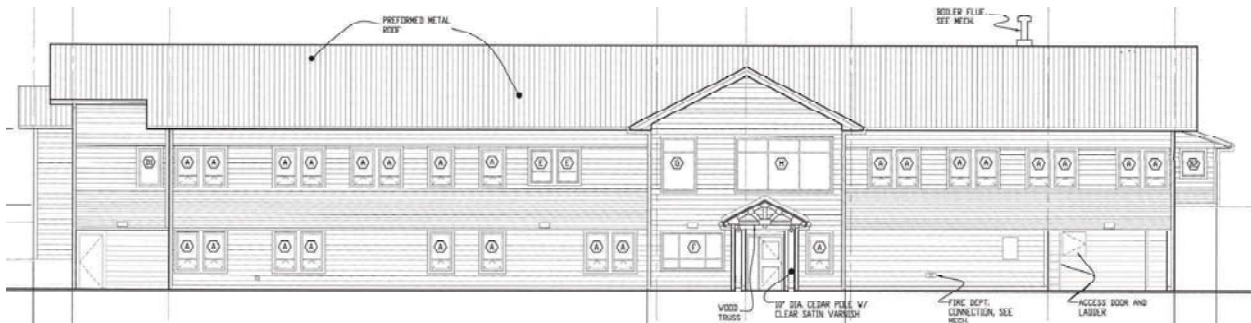

Lower Level Entrance - Hallway and Conference Room Windows Above Entrance

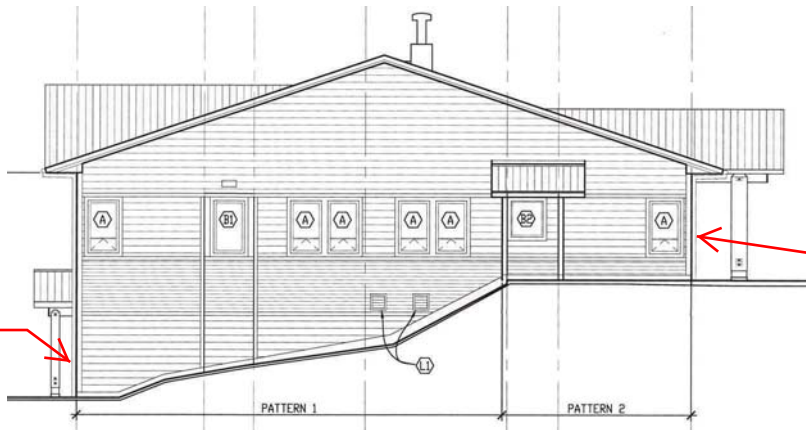

Lower Level Entrance

Upper Level Entrance

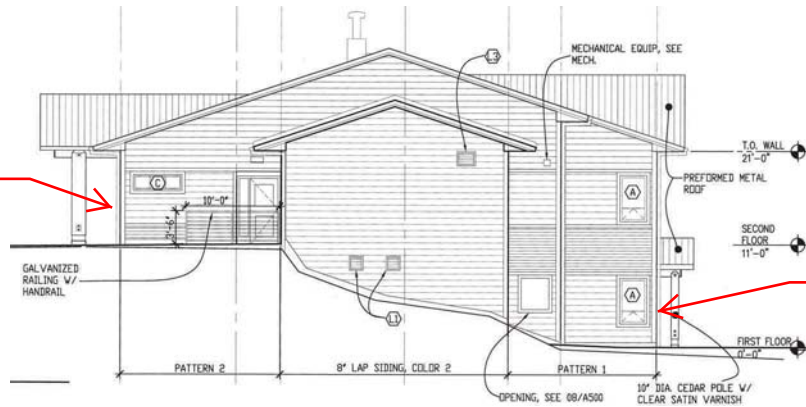

Upper Level Entrance

Lower Level Entrance

Conference Room Wall Details

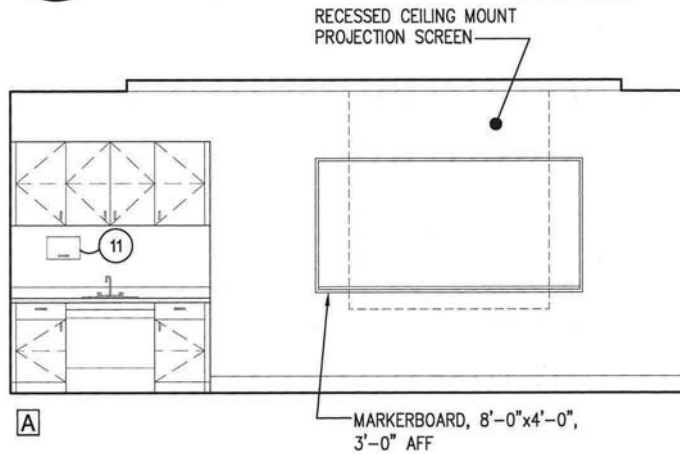

Conference Room Wall A

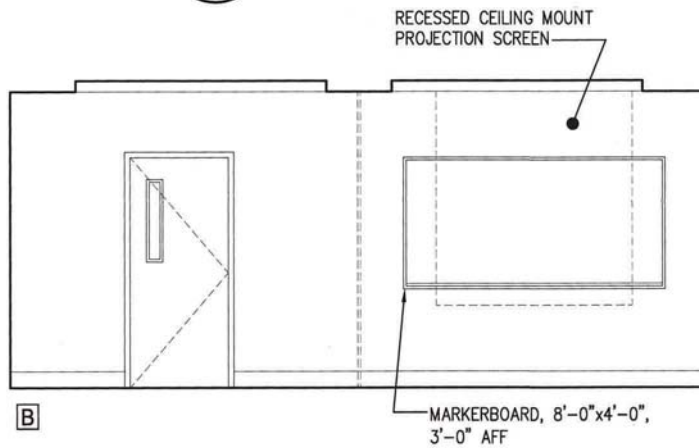

Conference Room Wall B

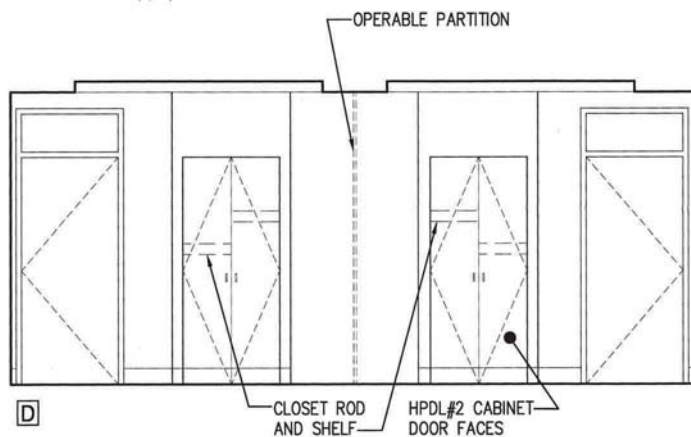

Conference Room Wall D

*Note: The operable partition has been removed from the plans and this area is now an open alcove.

Conference Room Wall C is the exterior wall with windows above the lower level entrance