

CERTIFICATE OF OWNERSHIP AND DEDICATION

I HEREBY CERTIFY THAT I AM THE OWNER OF THE PROPERTY SHOWN AND DESCRIBED HEREON AND THAT I HEREBY ADOPT THIS PLAN OF SUBDIVISION WITH MY FREE CONSENT AND DEDICATE ALL STREETS, ALLEYS, WALKS, PARKS AND OTHER OPEN SPACES TO PUBLIC OR PRIVATE USE AS NOTED.

DATE _____ ROBERT P. ANDERSON _____

NOTARY'S ACKNOWLEDGMENT

U.S. OF AMERICA
STATE OF ALASKA
CITY OF CRAIG

THIS IS TO CERTIFY THAT ON THIS _____ DAY OF _____, 20____, BEFORE ME, THE UNDERSIGNED A NOTARY PUBLIC IN AND FOR THE STATE OF ALASKA, DULY COMMISSIONED AND SWORN, PERSONALLY APPEARED TO ME KNOWN TO BE THE IDENTICAL INDIVIDUAL(S) MENTIONED AND WHO EXECUTED THE WITHIN PLAT AND _____ ACKNOWLEDGED TO ME THAT _____ SIGNED THE SAME FREELY AND VOLUNTARILY FOR THE USES AND PURPOSES THEREIN SPECIFIED.

WITNESS MY HAND AND NOTARY SEAL THE DAY AND YEAR IN THIS CERTIFICATE FIRST HEREIN WRITTEN.

NOTARY PUBLIC IN AND FOR THE STATE OF ALASKA

CERTIFICATE OF APPROVAL BY THE PLANNING COMMISSION

I HEREBY CERTIFY THAT THE SUBDIVISION PLAT SHOWN HEREON HAS BEEN FOUND TO COMPLY WITH THE CRAIG LAND DEVELOPMENT CODE - SUBDIVISION ORDINANCE.

DATE _____ CITY PLATTING OFFICIAL _____

DATE _____ PRESIDING OFFICER - PLANNING COMMISSION _____

DATE _____ PLANNING COMMISSION MEMBER _____

CERTIFICATE OF IMPROVEMENTS

I HEREBY CERTIFY THAT NO IMPROVEMENTS ARE REQUIRED FOR THE VACATION / REPLAT.

DATE _____ PUBLIC WORKS DIRECTOR _____

DATE _____ CITY PLATTING OFFICIAL _____

TAX STATEMENT

I HEREBY CERTIFY THAT ALL AD VALOREM TAXES, SPECIAL ASSIGNMENTS AND OTHER CHARGES REQUIRED BY LAW TO BE PLACED ON THE TAX ROLL HAVE BEEN PAID.

DATE _____ CITY CLERK _____

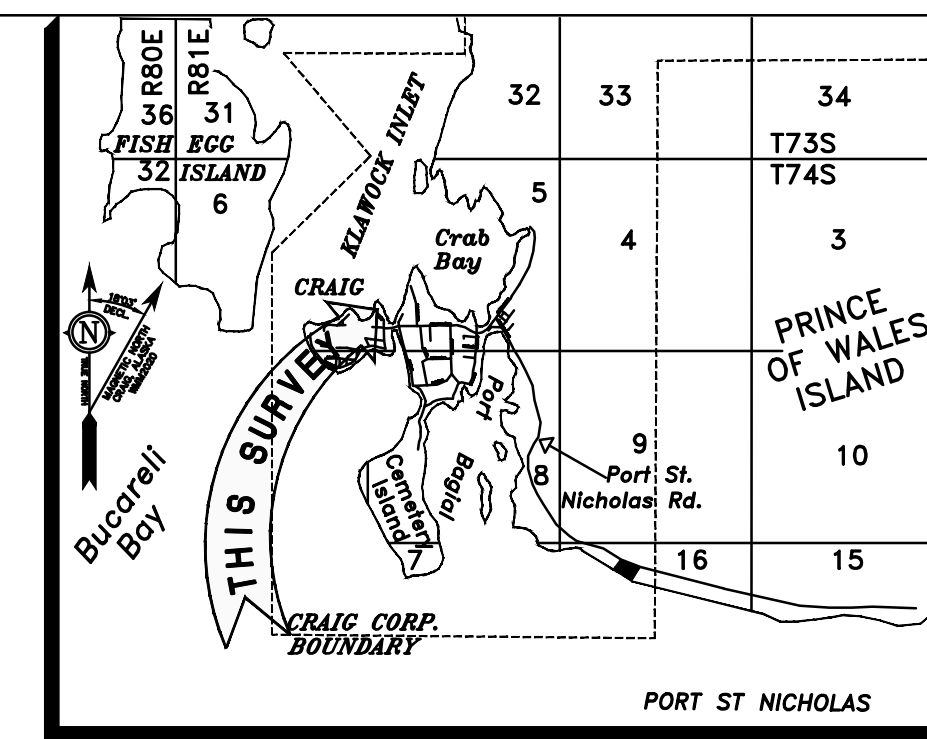

VICINITY MAP
1" = 1 MILE

CERTIFICATE OF OWNERSHIP AND DEDICATION

I HEREBY CERTIFY THAT I AM THE OWNER OF THE PROPERTY SHOWN AND DESCRIBED HEREON AND THAT I HEREBY ADOPT THIS PLAN OF SUBDIVISION WITH MY FREE CONSENT AND DEDICATE ALL STREETS, ALLEYS, WALKS, PARKS AND OTHER OPEN SPACES TO PUBLIC OR PRIVATE USE AS NOTED.

DATE _____ JEANNE M. ANDERSON _____

NOTARY'S ACKNOWLEDGMENT

U.S. OF AMERICA
STATE OF ALASKA
CITY OF CRAIG

THIS IS TO CERTIFY THAT ON THIS _____ DAY OF _____, 20____, BEFORE ME, THE UNDERSIGNED A NOTARY PUBLIC IN AND FOR THE STATE OF ALASKA, DULY COMMISSIONED AND SWORN, PERSONALLY APPEARED TO ME KNOWN TO BE THE IDENTICAL INDIVIDUAL(S) MENTIONED AND WHO EXECUTED THE WITHIN PLAT AND _____ ACKNOWLEDGED TO ME THAT _____ SIGNED THE SAME FREELY AND VOLUNTARILY FOR THE USES AND PURPOSES THEREIN SPECIFIED.

WITNESS MY HAND AND NOTARY SEAL THE DAY AND YEAR IN THIS CERTIFICATE FIRST HEREIN WRITTEN.

NOTARY PUBLIC IN AND FOR THE STATE OF ALASKA

BASIS OF BEARING

BEARINGS SHOWN ARE NAD_83(2011)[EPOCH:2010] GEODETIC BEARINGS BASED ON HIGH PRECISION GLOBAL NAVIGATION SATELLITE SYSTEM TECHNOLOGY, USING TRIMBLE (R8-3 & R10) RECEIVERS, DIFFERENTIALLY CORRECTED AND PROCESSED USING TRIMBLE BUSINESS CENTER VERSION 4.1 SOFTWARE. LOCAL PLANE BEARINGS ARE ORIENTED TO TRUE GEODETIC NORTH. DISTANCES SHOWN ARE REDUCED TO HORIZONTAL FIELD DISTANCES.

NOTES

1. THE ERROR OF CLOSURE OF THIS SURVEY DOES NOT EXCEED 1:5000.
2. ALL BEARINGS SHOWN ARE TRUE BEARINGS AS ORIENTED TO THE BASIS OF BEARING AND DISTANCES SHOWN ARE REDUCED TO HORIZONTAL FIELD DISTANCES.
3. THIS COMPANY WAS NOT PROVIDED A CERTIFICATE TO PLAT FOR THIS SURVEY.
4. THE PURPOSE OF THIS RE-PLAT IS TO EXPAND LOT 4 IN WIDTH TO ALLOW THE CONSTRUCTION OF A NEW SHOP/RESIDENCE
5. REFERENCE THE FOLLOWING WITHIN THE KETCHIKAN RECORDING DISTRICT:
 - A. USS SURVEY 1430
 - B. PLAT 94-33 "SEAPLANE SUBDIVISION"

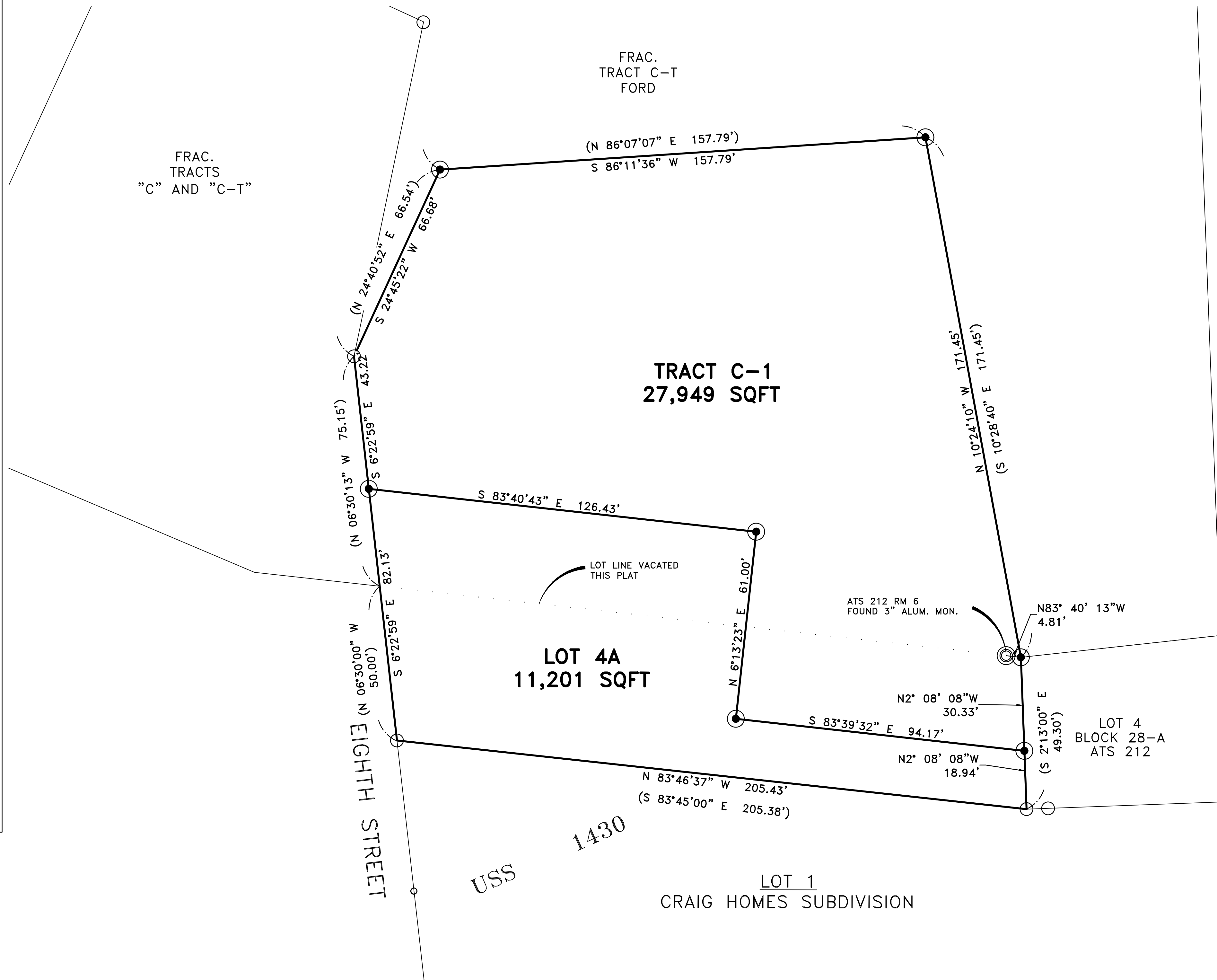

ATS
NORTH SHELTER COVE
212

TYPICAL SECONDARY MONUMENT SET THIS SURVEY

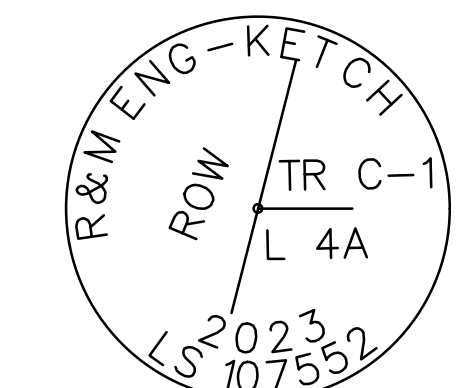

SET 5/8" X 30" LONG REBAR (UNLESS OTHERWISE NOTED) AND 2" ALUMINUM CAP WITH PLASTIC INSERT

SCALE 1"=20'

THIS DRAWING MAY BE REDUCED, VERIFY SCALE BEFORE USING

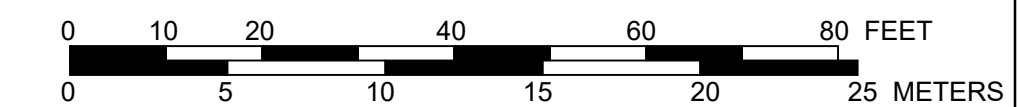

1 METER = 3.2808333 U.S. SURVEY FEET
1 U.S. ACRE = 0.4047 HECTARES

SHEET 1 OF 1

R&M
R&M ENGINEERING-KETCHIKAN, INC. Phone: (907) 225-7917
7180 REVILLA ROAD, SUITE 300 Fax: (907) 225-3441
KETCHIKAN, AK 99901
CRAIG OFFICE Phone: (907) 826-2294
P.O. BOX 1273
CRAIG, AK 99921
CERTIFICATE OF AUTHORIZATION #: C576

R. ANDERSON BOAT SHOP

A SUBDIVISION OF
LOT 4 BLOCK 28 OF U.S.S. 1430, AND TRACT C OF
PLAT 94-33.
CREATING LOTS 4A, AND TRACT C-1
R. ANDERSON BOAT SHOP REPLAT
CONTAINING 1.59 ACRES MORE OR LESS

LOCATED WITHIN
U.S. SURVEY 1430
KETCHIKAN RECORDING DISTRICT
FIRST JUDICIAL DISTRICT
STATE OF ALASKA

SURVEYED BY: MAT	DRAWN BY: CGP
DATE: 05/01/2023	DATE: FEB 2023
SCALE: 1"=20'	CHECKED: CGP
	R&M PROJECT NO: 222806

LEGEND

	ORIGINAL BLM BRASS CAP
	SECONDARY MONUMENT SET THIS SURVEY
	SECONDARY MONUMENT RECOVERED
	LOT LINE VACATED BY THIS PLAT
	SURVEYED
	MEASURED DATA
	RECORD DATA

SURVEYOR'S CERTIFICATE

I HEREBY CERTIFY THAT I AM PROPERLY REGISTERED AND LICENSED TO PRACTICE LAND SURVEYING IN THE STATE OF ALASKA, THAT THIS PLAT REPRESENTS A SURVEY MADE BY ME OR UNDER MY DIRECT SUPERVISION, THAT THE MONUMENTS SHOWN HEREON ACTUALLY EXIST AS DESCRIBED, AND THAT ALL DIMENSIONS AND OTHER DETAILS ARE CORRECT.

DATE _____
CHRISTOPHER G. PIBURN, PLS # 107552

