

ORDINANCE 348

CITY OF CRAIG

AN ORDINANCE TO APPLY THE MOBILE BUILDING RESTRICTED OVERLAY TO LOTS D-1 THROUGH D-6 OF THE EAGLE TREE SUBDIVISION, USS 2611, BLOCK 14

BE IT ORDAINED BY THE COUNCIL OF THE CITY OF CRAIG, ALASKA:

Section 1. Classification. This ordinance is of a general and permanent nature and the code sections adopted hereby shall become a part of the code of the City of Craig, Alaska.

Section 2. Severability. If any provision of this ordinance or its application to any person or circumstance is held invalid, the remainder of this ordinance and the application to other persons or circumstances shall not be affected thereby.

Section 3. Effective Date. This ordinance shall be effective immediately upon adoption.

Section 4. Action. This ordinance amends the official zoning map by amending the zoning designation on Lots D-1 through D-6 of the Eagle Tree Subdivision, USS 2611, Block 14, adding the Mobile Building Restricted Overlay, as shown on the attached map.

PASSED AND APPROVED ON 9-3 1992

  
MAYOR DENNIS WATSON

ATTEST

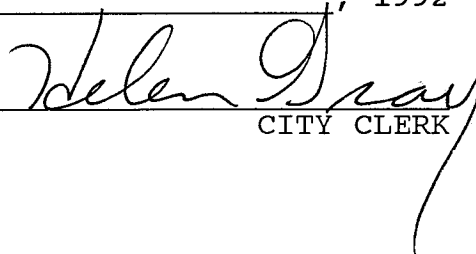
  
CITY CLERK

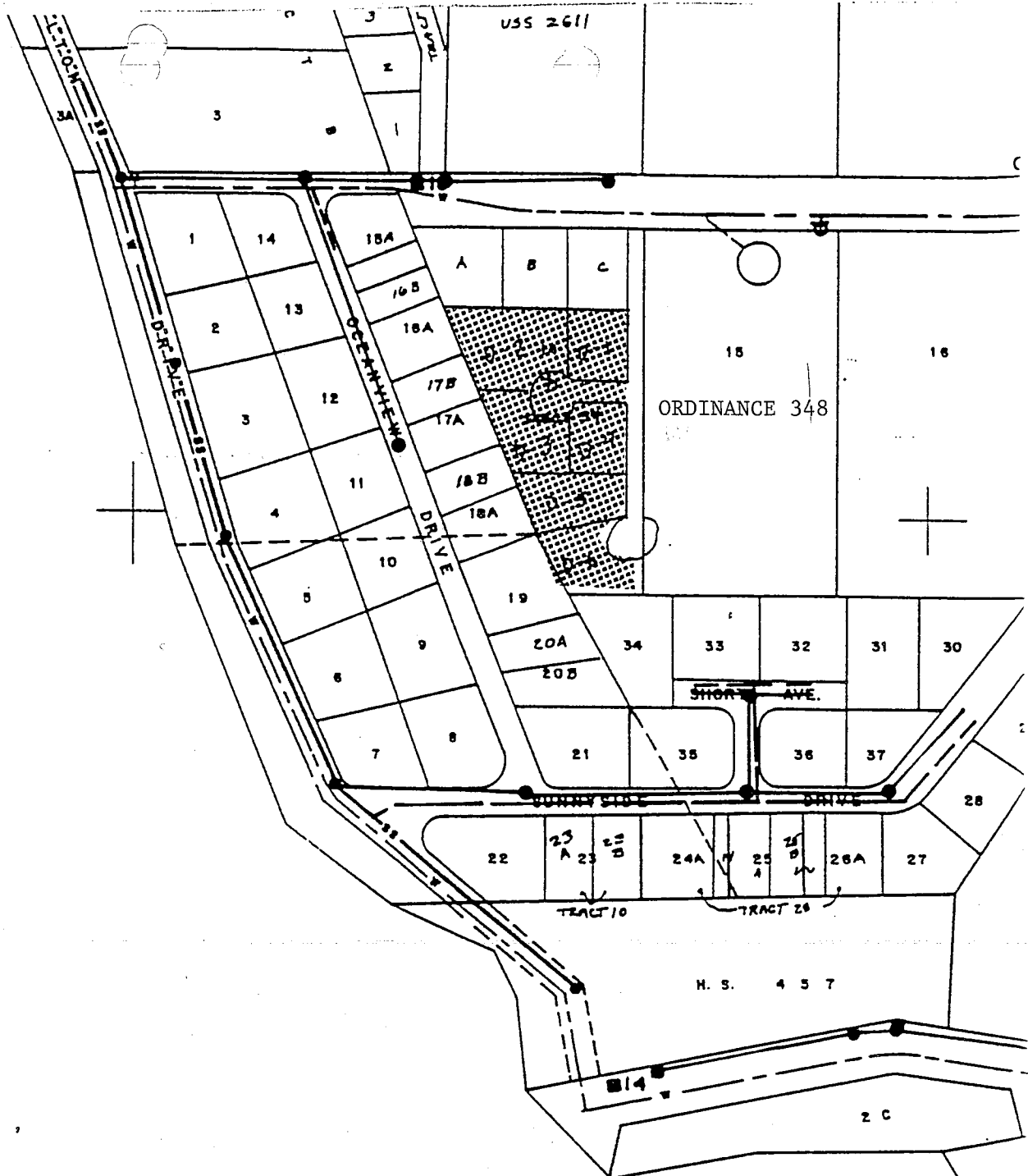

- LIFT STATION
- SOIL TEST HOLE
- SANITARY SEWER MAIN
- SOLE

MAP UPDATE  
 DATE UPDATE MADE BY  
 1/88 TRACTS 10-39 RR

N 29,500  
 E 95,000

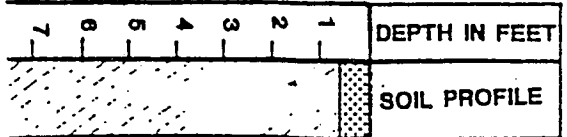
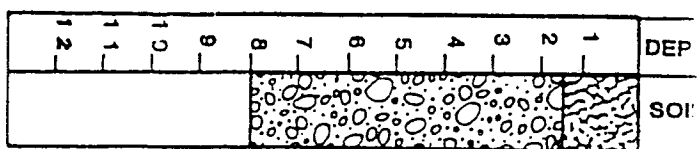

TH # 14

ORGAI  
 GLACIA LARC