



# Building Permit

Permit No. 3-23

Date: 2/2/2023

Expires: 2/29/2024

Permittee's Name: John Moots

Building Address: 9475 Port St. Nick Road (Lot 8, Port Saint Nicholas No. 3 Subdivision) (1.78 mile Port St. Nick)

QUESTIONS OR COMMENTS?  
CONTACT THE CRAIG BUILDING OFFICIAL  
(CRAIG CITY PLANNER) AT 907-826-3275.

*Samantha A. Wilson, Craig Building Official*

Building Official

POST ON BUILDING SITE

BP 3-23

# CITY OF CRAIG, ALASKA BUILDING PERMIT APPLICATION

<b>Applicant Information</b>		<b>Owner Information (if not also applicant)</b>	
Name	John MOOTS	Name	John MOOTS
Mailing Address	P.O. BOX 447	Mailing Address	P.O. BOX 447
Street Address		Street Address	
City, State, Zip	CRAIG AK 99921	City, State, Zip	CRAIG AK 99921
Telephone	907 401-0456	Telephone	

**Property Description**

Subdivision Name: PORT SAINT NICHOLAS SUBDIVISION 3

Survey Number: \_\_\_\_\_ Tract Number: \_\_\_\_\_ Lot Number: 8 Block Number: \_\_\_\_\_

Army Corps of Engineers Permit Name and/or Number: POA-2022-00486

**Building Activity Information (please check one)**

<input type="checkbox"/> Single Family Home	<input type="checkbox"/> Duplex	<input type="checkbox"/> Triplex	<input type="checkbox"/> Fourplex or greater
<input type="checkbox"/> Deck	<input type="checkbox"/> Porch	<input checked="" type="checkbox"/> Retaining Wall	<input type="checkbox"/> Addition
<input type="checkbox"/> Commercial Building	<input type="checkbox"/> Wannigan	<input type="checkbox"/> Garage	<input type="checkbox"/> Shed
<input type="checkbox"/> Mobile Home (Year and Make) _____			
<input type="checkbox"/> Travel Trailer (Year and Make) _____			
<input type="checkbox"/> Other (Please describe): 7' BEACH RETAINING WALL			

Height of Building at Roof Eve: \_\_\_\_\_ Closest setback to property line: \_\_\_\_\_

Building Dimensions: \_\_\_\_\_ Area of building footprint: \_\_\_\_\_

What use(s) do you propose for the building? \_\_\_\_\_

**Site Plan** SEE ATTACHED

Please complete on reverse side or attached sheet a site plan showing all proposed construction.

**Owner's/Applicant's Statement**

I acknowledge that I have read this application and state that the above information is correct. I agree to comply with all codes and ordinances of the City of Craig applicable to building and construction, and all land use regulations as pertaining to this permit. Any violation of land management regulations are the responsibility of the property owner. This permit becomes void upon completion of the approved work, or one year, whichever comes first. Work not documented in this application is not authorized by this building permit. I understand that this permit is revocable if work is not completed consistent with this applicant or if work does not comply with the requirements of the City of Craig Municipal Code. I agree to provide the City of Craig with an as-built survey of the lot in the event one is completed for this project.

Signature of Applicant: *John M. Moots* Date: 2/2/2023

Signature of Property Owner (if other than applicant): *John M. Moots* Date: 2/2/2023

**Special Conditions of Approval.**

The following conditions of approval are made a part of this permit as provided by section 18.06.001B.6 of the Craig Land Development Code:

1.) Project will meet requirements outlined in Army Corps permit.

Permission is hereby granted to perform the above work in compliance with any and all conditions listed above and in compliance with the Craig Land Development Code and all other ordinances of the City of Craig and the State of Alaska pertaining to the construction of buildings.

Signature of City Building Official: *Samantha Wilson* Date: 2/2/2023

BP 3-23



DEPARTMENT OF THE ARMY  
ALASKA DISTRICT, U.S. ARMY CORPS OF ENGINEERS  
REGULATORY DIVISION  
P.O. BOX 6898  
JBER, AK 99506-0898

December 16, 2022

Regulatory Division  
POA-2022-00486

Mr. John Moots  
P.O. Box 447  
Craig, Alaska 99921

Dear Mr. Moots:

This is in response to your July 14, 2022, application for a Department of the Army (DA) permit, to discharge 43.2 cubic yards of fill material, including armor stone and shot-rock into 0.056-acre below the High Tide Line to construct 125 feet long retaining wall. It has been assigned file number POA-2022-00486, Port Saint Nicholas, which should be referred to in all future correspondence with this office. The project site is located within Section 16, T. 74 S., R. 81 E., Copper River Meridian; USGS Quad Map Craig B-4; Latitude 55.4560° N., Longitude -133.1089° W.; Lot 8; proceed southeast from Craig by car for 2 miles on Port Saint Nicholas Road (Mile Marker 2), near Craig, Alaska.

DA authorization is necessary because your project will involve work in and/or placement of fill material into waters of the U.S. under our regulatory jurisdiction.

Based upon the information and plans you provided, we hereby verify that the work described above, which will be performed in accordance with the enclosed plan (sheets 1-5), dated June 20, 2022, is authorized by Nationwide Permit (NWP) No. 13, Bank Stabilization. Enclosed is a copy of the NWP No. 13, as well as the Regional and General Conditions. These documents are also available on our website at: [www.poa.usace.army.mil/Missions/Regulatory/Permits/Nationwide-Permits/](http://www.poa.usace.army.mil/Missions/Regulatory/Permits/Nationwide-Permits/). Regional Conditions C – (Activities Involving Trenching), D (Site Revegetation for Projects with Ground Disturbing Activities), E (Delineation of Project Footprint) and F (Maintenance of Hydrology Patterns apply to your project. You must comply with all terms and conditions associated with NWP No. 13, as well as with the special conditions listed below:

Special Conditions:

1. The Permittee shall use only clean fill material for this project. The fill material shall be free from items such as trash, debris, automotive parts, asphalt, construction materials, concrete blocks with exposed reinforcement bars, and soils contaminated with any toxic substance, in toxic amounts in accordance with Section 307 of the Clean Water Act.
2. All excavated or dredged material being displaced shall be disposed of at an upland location.
3. All work below the High Tide Line shall be conducted during tidal stages when the area is dewatered (dry conditions). There is no exception to this, and any deviation may constitute a violation of the Endangered Species Act.

Further, please note General Condition 30 requires that you submit a signed certification to us once any work and required mitigation are completed. Enclosed is the form for you to complete and return to our office.

Unless this NWP is modified or revoked, it expires on March 14, 2026. If you commence or are under contract to commence this activity before the date that the NWPs are modified or revoked, you will have twelve (12) months from the date of the modification or revocation of the NWPs to complete the activity under the present terms and conditions of these nationwide permits. It is incumbent upon you to remain informed of the changes to the NWPs. Nothing in this letter excuses you from compliance with other Federal, State, or local statutes, ordinances, or regulations.

Please contact me via email at [Estrella.f.campellone@usace.army.mil](mailto:Estrella.f.campellone@usace.army.mil), by mail at the address above, by phone at (907) 753-2518, or toll free from within Alaska at (800) 478-2712, if you have questions or to request a paper copy. For more information about the Regulatory Program, please visit our website at [www.poa.usace.army.mil/Missions/Regulatory](http://www.poa.usace.army.mil/Missions/Regulatory).

Sincerely,



Estrella Campellone  
Project Manager

Enclosures



ENCLOSURE



**US Army Corps of Engineers  
Alaska District**

Permit Number: POA-2022-00486

Name of Permittee: John Moots

Date of Issuance: December 16, 2022

Upon completion of the activity authorized by this permit and any mitigation required by the permit, sign this certification and return it to Ms. Estrella Campellone at [regpagemaster@usace.army.mil](mailto:regpagemaster@usace.army.mil), or the following address:

U.S. Army Corps of Engineers  
Alaska District  
Regulatory Division  
Post Office Box 6898  
JBER, Alaska 99506-0898

Please note that your permitted activity is subject to a compliance inspection by an U.S. Army Corps of Engineers representative. If you fail to comply with this permit you are subject to permit suspension, modification, or revocation.

I hereby certify that the work authorized by the above-referenced permit has been completed in accordance with the terms and conditions of the said permit, and required mitigation was completed in accordance with the permit conditions.

\_\_\_\_\_  
Signature of Permittee

\_\_\_\_\_  
Date

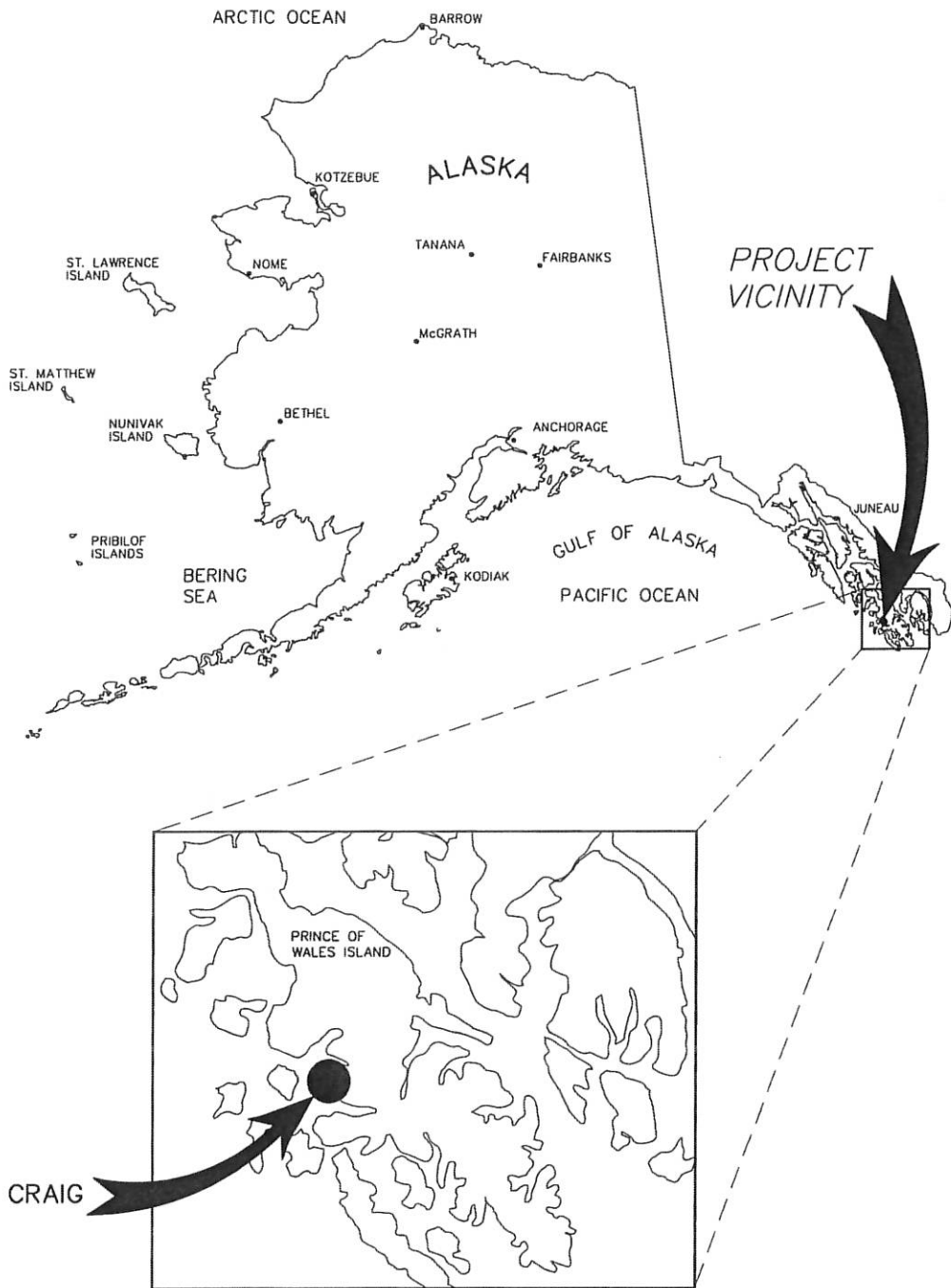

<b>MOOTS ROCK WALL</b>	
<b>TITLE SHEET</b>	
<b>APPLICANT:</b> JOHN MOOTS PO BOX 447 CRAIG, AK 99921	<b>AGENT:</b> R&M ENGINEERING--KETCHIKAN 7180 REVILLA RD SUITE 300 KETCHIKAN, AK 99901
<b>FILE NO:</b>	
<b>PROPOSED ACTIVITY:</b> DREDGING OF EXISTING GRADE AND CONSTRUCTION OF A ROCK WALL. DREDGING MATERIAL SHALL BE PLACED BEHIND THE ROCK WALL AS FILL	
<b>LOCATION:</b> T 074S, R 081E, SEC 17, COPPER RIVER MERIDIAN LAT: N 55.4560'      LONG: W 133.1089'	
<b>DATE:</b> 6/20/2022 <b>SHEET:</b> 1 OF 5	<b>LOCATION:</b> CRAIG, AK <b>WATER WAY:</b> PORT SAINT NIC.

as much as 100 nautical miles for stations at high elevations.

Mt. McArthur, AK	KZZ-95	162.525 MHz
Sukkwan I, AK	KZZ-89	162.425 MHz
Cape Fanshaw, AK	KZZ-88	162.425 MHz
Zarembo I, AK	KZZ-91	162.450 MHz
Gravina I, AK	KZZ-96	162.525 MHz
Duke I, AK	KZZ-92	162.450 MHz
Craig, AK	KXI-80	162.475 MHz
Ketchikan, AK	WXJ-26	162.550 MHz

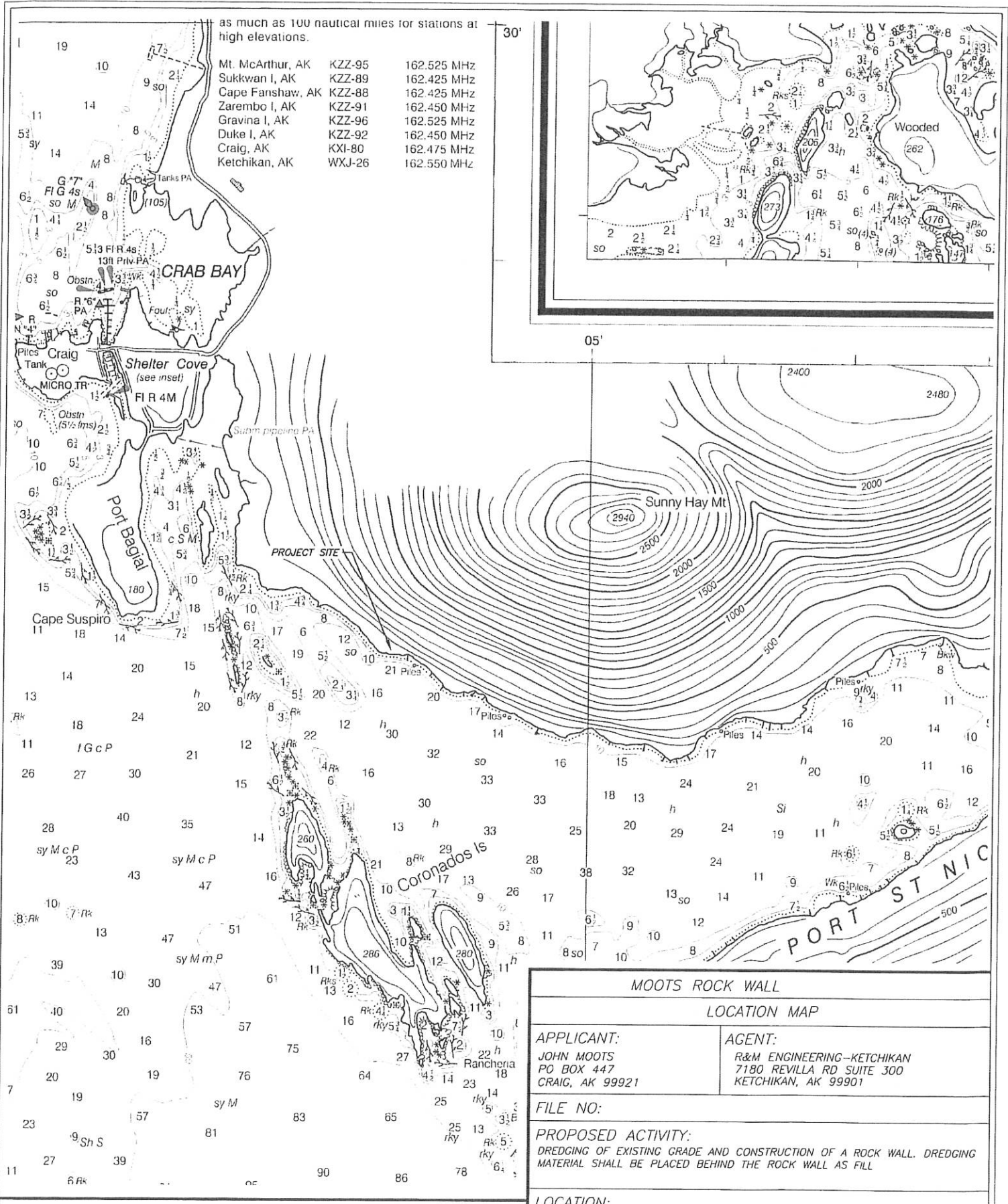
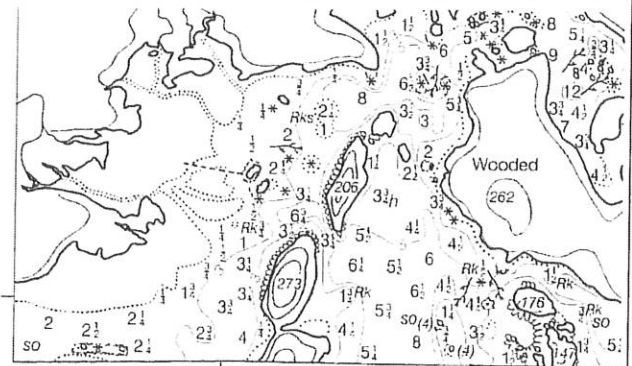

PROJECT SITE

MOOTS ROCK WALL

LOCATION MAP

APPLICANT:

JOHN MOOTS  
Ranchera  
PO BOX 447  
CRAIG, AK 99921

AGENT:

R&M ENGINEERING-KETCHIKAN  
7180 REVILLA RD SUITE 300  
KETCHIKAN, AK 99901

FILE NO:

PROPOSED ACTIVITY:

DREDGING OF EXISTING GRADE AND CONSTRUCTION OF A ROCK WALL. DREDGING MATERIAL SHALL BE PLACED BEHIND THE ROCK WALL AS FILL

LOCATION:

T 074S, R 081E, SEC 17, COPPER RIVER MERIDIAN

LAT: N 55.4560°

LONG: W 133.1089°

DATE: 6/20/2022

SHEET: 2 OF 5

LOCATION: CRAIG, AK

WATER WAY: PORT SAINT NIC.

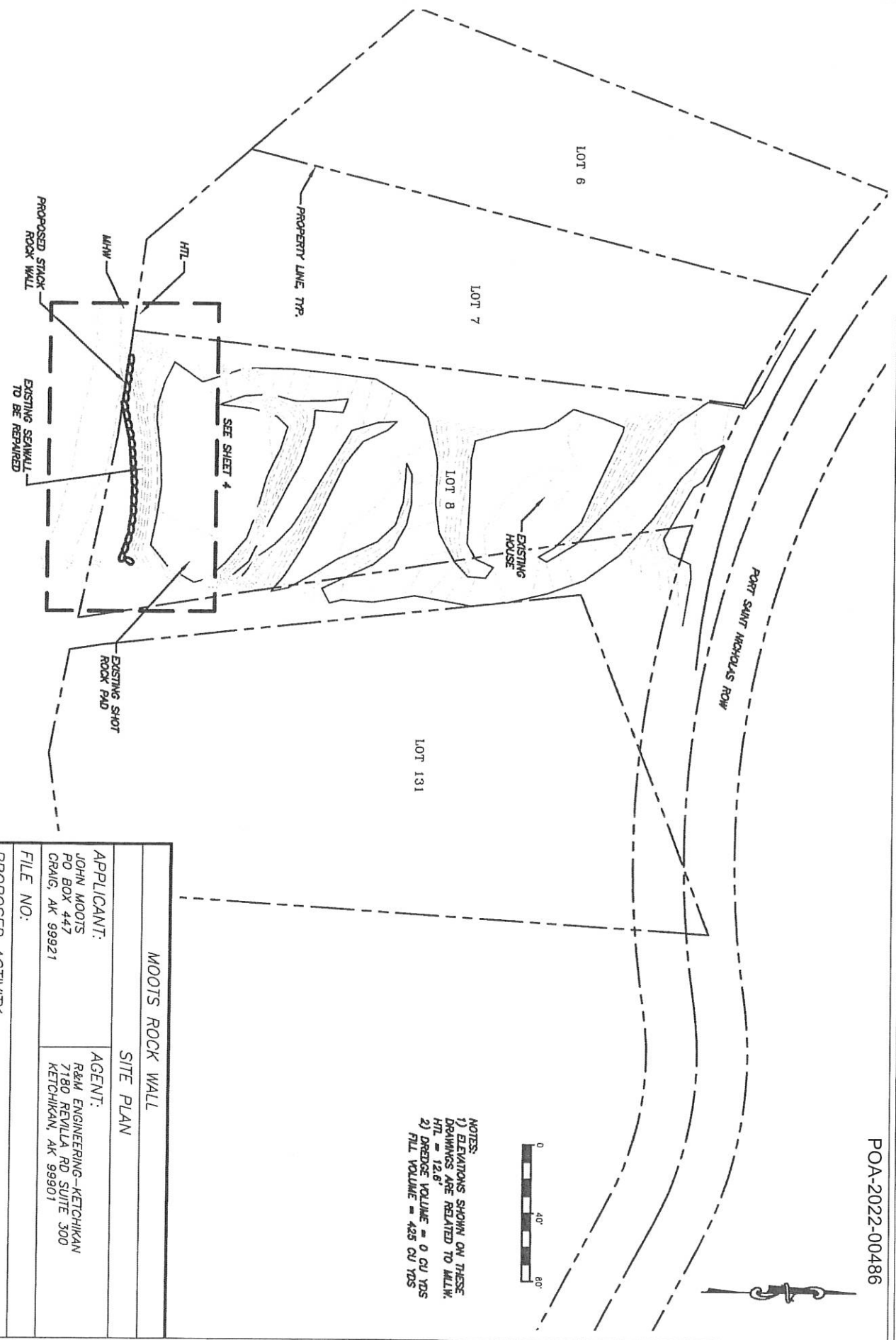

NOTES:  
 1) ELEVATIONS SHOWN ON THESE DRAWINGS ARE RELATED TO MLLW.  
 HTL = 12.6  
 2) DREDGE VOLUME = 0 CU YDS  
 FILL VOLUME = 435 CU YDS

**MOOTS ROCK WALL**

**SITE PLAN**

**APPLICANT:** JOHN MOOTS  
 PO BOX 447  
 CRAIG, AK 99921

**AGENT:** R&M ENGINEERING-KETCHIKAN  
 7180 REVILLA RD SUITE 300  
 KETCHIKAN, AK 99901

**FILE NO.:**

**PROPOSED ACTIVITY:**  
 CONSTRUCTION OF A STACKED ROCK WALL

**LOCATION:**  
 T 074S, R 081E, SEC 17, COPPER RIVER MERIDIAN  
 LAT: N 55.4586°  
 LONG: W 133.1089°

**DATE:** 6/20/2022

**LOCATION:** CRAIG, AK  
**WATER WAY:** PORT SAINT NIC.

**SHEET:** 3 OF 5



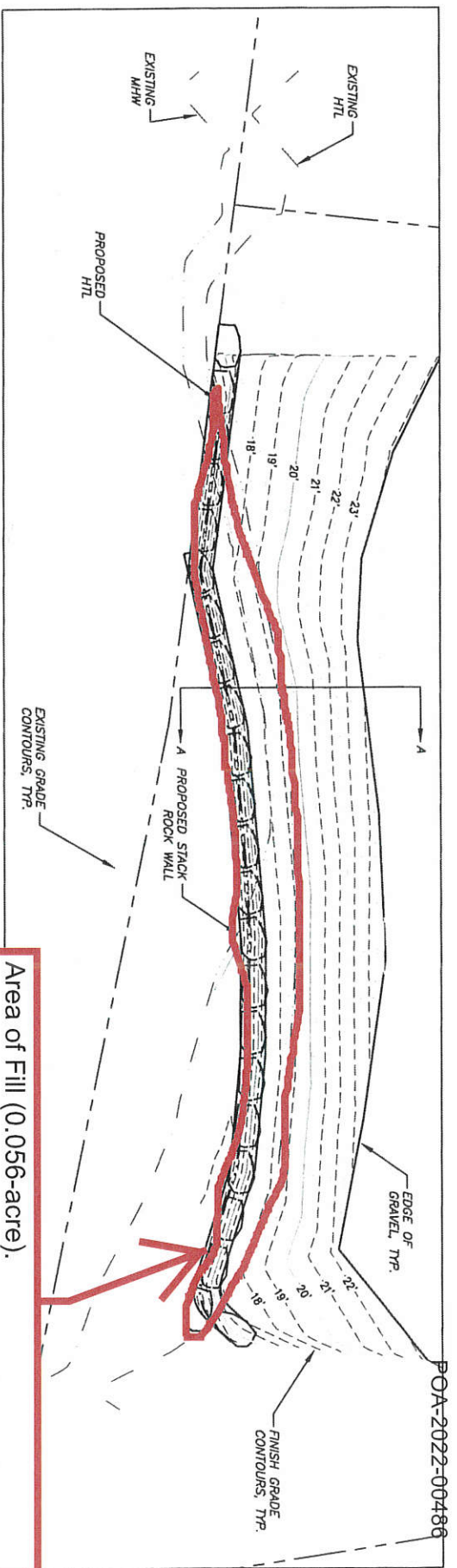

Area of Fill (0.056-acre),  
 Amount of Fill: 43.2 cubic yards of riprap/  
 shotrock.  
 Retention Wall Length: 125 feet

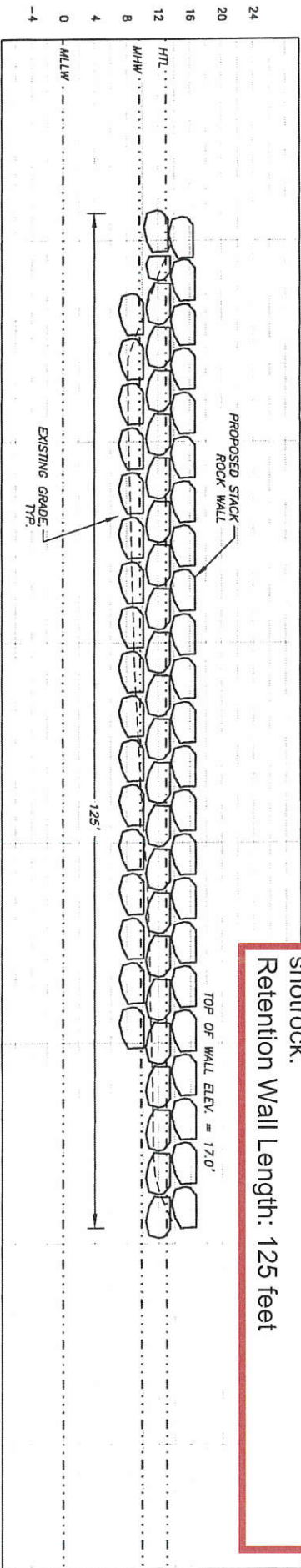

1 STACKED ROCK WALL PROFILE  
 4

MOOTS ROCK WALL	
STACKED ROCK WALL PLAN & PROFILE	
APPLICANT: JOHN MOOTS PO BOX 447 CRAIG, AK 99921	AGENT: R&M ENGINEERING-KETCHIKAN 7180 REVILLA RD, SUITE 300 KETCHIKAN, AK 99901
FILE NO:	
PROPOSED ACTIVITY: CONSTRUCTION OF A STACKED ROCK WALL.	
LOCATION: T 074S, R 081E, SEC 17, COPPER RIVER MERIDIAN	
LAT: N 55.4560°	LONG: W 133.1089°
DATE: 6/20/2022	LOCATION: CRAIG, AK
SHEET: 4 OF 5	WATER WAY: PORT SAINT NIC.



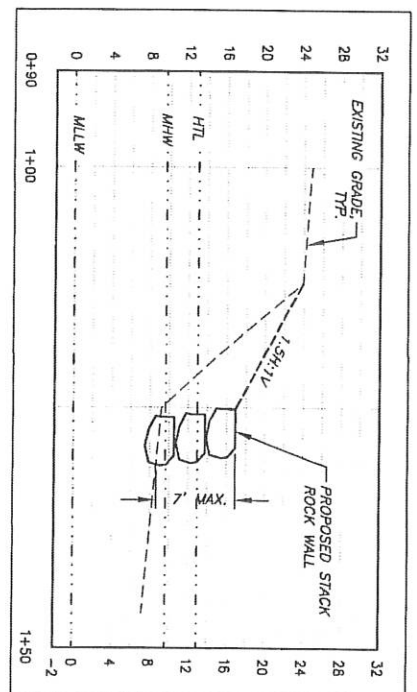

A  
A

STACKED ROCK WALL SECTION

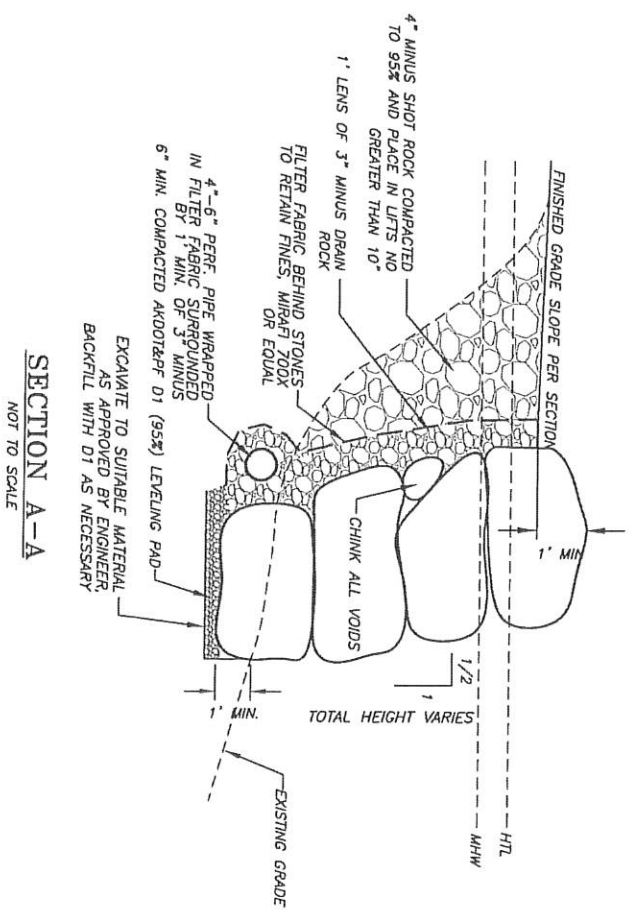

SECTION A-A  
NOT TO SCALE

MOOTS ROCK WALL

DETAILS

<p>APPLICANT: JOHN MOOTS PO BOX 447 CRAIG, AK 99921</p>	<p>AGENT: R&amp;M ENGINEERING-KETCHIKAN 7180 REVILLA RD SUITE 300 KETCHIKAN, AK 99901</p>
<p>FILE NO.:</p>	
<p>PROPOSED ACTIVITY: CONSTRUCTION OF A STACKED ROCK WALL.</p>	

<p>LOCATION: T 0745, R 081E, SEC 17, COPPER RIVER MERIDIAN LAT. N 55.4560° LONG. W 133.1089°</p>	<p>LOCATION: CRAIG, AK WATER WAY: PORT SAINT NIC.</p>
<p>DATE: 6/20/2022</p>	
<p>SHEET: 5 OF 5</p>	

### 13. Bank Stabilization

Bank stabilization activities necessary for erosion control or prevention, such as vegetative stabilization, bioengineering, sills, rip rap, revetment, gabion baskets, stream bars, and bulkheads, or combinations of bank stabilization techniques, provided the activity meets all of the following criteria:

- (a) No material is placed in excess of the minimum needed for erosion protection;
- (b) The activity is no more than 500 feet in length along the bank, unless the district engineer waives this criterion by making a written determination concluding that the discharge of dredged or fill material will result in no more than minimal adverse environmental effects (an exception is for bulkheads – the district engineer cannot issue a waiver for a bulkhead that is greater than 1,000 feet in length along the bank);
- (c) The activity will not exceed an average of one cubic yard per running foot, as measured along the length of the treated bank, below the plane of the ordinary high water mark or the high tide line, unless the district engineer waives this criterion by making a written determination concluding that the discharge of dredged or fill material will result in no more than minimal adverse environmental effects;
- (d) The activity does not involve discharges of dredged or fill material into special aquatic sites, unless the district engineer waives this criterion by making a written determination concluding that the discharge of dredged or fill material will result in no more than minimal adverse environmental effects;
- (e) No material is of a type, or is placed in any location, or in any manner, that will impair surface water flow into or out of any waters of the United States;
- (f) No material is placed in a manner that will be eroded by normal or expected high flows (properly anchored native trees and treetops may be used in low energy areas);
- (g) Native plants appropriate for current site conditions, including salinity, must be used for bioengineering or vegetative bank stabilization;
- (h) The activity is not a stream channelization activity; and
- (i) The activity must be properly maintained, which may require repairing it after severe storms or erosion events. This NWP authorizes those maintenance and repair activities if they require authorization.

This NWP also authorizes temporary structures, fills, and work, including the use of temporary mats, necessary to construct the bank stabilization activity. Appropriate

measures must be taken to maintain normal downstream flows and minimize flooding to the maximum extent practicable, when temporary structures, work, and discharges of dredged or fill material, including cofferdams, are necessary for construction activities, access fills, or dewatering of construction sites. Temporary fills must consist of materials, and be placed in a manner, that will not be eroded by expected high flows. After construction, temporary fills must be removed in their entirety and the affected areas returned to pre-construction elevations. The areas affected by temporary fills must be revegetated, as appropriate.

Notification: The permittee must submit a pre-construction notification to the district engineer prior to commencing the activity if the bank stabilization activity: (1) involves discharges of dredged or fill material into special aquatic sites; or (2) is in excess of 500 feet in length; or (3) will involve the discharge of dredged or fill material of greater than an average of one cubic yard per running foot as measured along the length of the treated bank, below the plane of the ordinary high water mark or the high tide line. (See general condition 32.) (Authorities: Sections 10 and 404)

Note: In coastal waters and the Great Lakes, living shorelines may be an appropriate option for bank stabilization, and may be authorized by NWP 54.

## 2021 Nationwide Permit (NWP) General Conditions

1. Navigation
2. Aquatic Life Movements
3. Spawning Areas
4. Migratory Bird Breeding Areas
5. Shellfish Beds
6. Suitable Material
7. Water Supply Intakes
8. Adverse Effects from Impoundments
9. Management of Water Flows
10. Fills Within 100-Year Floodplains
11. Equipment
12. Soil Erosion and Sediment Controls
13. Removal of Temporary Fills
14. Proper Maintenance
15. Single and Complete Project
16. Wild and Scenic Rivers
17. Tribal Rights
18. Endangered Species
19. Migratory Birds and Bald and Golden Eagles
20. Historic Properties
21. Discovery of Previously Unknown Remains and Artifacts
22. Designated Critical Resource Waters
23. Mitigation
24. Safety of Impoundment Structures
25. Water Quality
26. Coastal Zone Management
27. Regional and Case-by-Case Conditions
28. Use of Multiple Nationwide Permits
29. Transfer of Nationwide Permit Verifications
30. Compliance Certification
31. Activities Affecting Structures or Works Built by the United States
32. Pre-Construction Notification

**Note:** To qualify for NWP authorization, the prospective permittee must comply with the following general conditions, as applicable, in addition to any regional or case-specific conditions imposed by the division engineer or district engineer. Prospective permittees should contact the appropriate Corps district office to determine if regional conditions have been imposed on an NWP. Prospective permittees should also contact the appropriate Corps district office to determine the status of Clean Water Act Section 401 water quality certification and/or Coastal Zone Management Act consistency for an NWP. Every person who may wish to obtain permit authorization under one or more NWPs, or who is currently relying on an existing or prior permit authorization under one or more NWPs, has been and is on notice that all of the provisions of 33 CFR 330.1 through 330.6 apply to every NWP authorization. Note

especially 33 CFR 330.5 relating to the modification, suspension, or revocation of any NWP authorization.

## 1. Navigation

- a) No activity may cause more than a minimal adverse effect on navigation.
- b) Any safety lights and signals prescribed by the U.S. Coast Guard, through regulations or otherwise, must be installed and maintained at the permittee's expense on authorized facilities in navigable waters of the United States.
- c) The permittee understands and agrees that, if future operations by the United States require the removal, relocation, or other alteration, of the structure or work herein authorized, or if, in the opinion of the Secretary of the Army or his or her authorized representative, said structure or work shall cause unreasonable obstruction to the free navigation of the navigable waters, the permittee will be required, upon due notice from the Corps of Engineers, to remove, relocate, or alter the structural work or obstructions caused thereby, without expense to the United States. No claim shall be made against the United States on account of any such removal or alteration.

## 2. Aquatic Life Movements

No activity may substantially disrupt the necessary life cycle movements of those species of aquatic life indigenous to the waterbody, including those species that normally migrate through the area, unless the activity's primary purpose is to impound water. All permanent and temporary crossings of waterbodies shall be suitably culverted, bridged, or otherwise designed and constructed to maintain low flows to sustain the movement of those aquatic species. If a bottomless culvert cannot be used, then the crossing should be designed and constructed to minimize adverse effects to aquatic life movements.

## 3. Spawning Areas

Activities in spawning areas during spawning seasons must be avoided to the maximum extent practicable. Activities that result in the physical destruction (e.g., through excavation, fill, or downstream smothering by substantial turbidity) of an important spawning area are not authorized.

## 4. Migratory Bird Breeding Areas

Activities in waters of the United States that serve as breeding areas for migratory birds must be avoided to the maximum extent practicable.



## **5. Shellfish Beds**

No activity may occur in areas of concentrated shellfish populations, unless the activity is directly related to a shellfish harvesting activity authorized by NWPs 4 and 48, or is a shellfish seeding or habitat restoration activity authorized by NWP 27.

## **6. Suitable Material**

No activity may use unsuitable material (e.g., trash, debris, car bodies, asphalt, etc.). Material used for construction or discharged must be free from toxic pollutants in toxic amounts (see section 307 of the Clean Water Act).

## **7. Water Supply Intakes**

No activity may occur in the proximity of a public water supply intake, except where the activity is for the repair or improvement of public water supply intake structures or adjacent bank stabilization.

## **8. Adverse Effects from Impoundments**

If the activity creates an impoundment of water, adverse effects to the aquatic system due to accelerating the passage of water, and/or restricting its flow must be minimized to the maximum extent practicable.

## **9. Management of Water Flows**

To the maximum extent practicable, the pre-construction course, condition, capacity, and location of open waters must be maintained for each activity, including stream channelization, storm water management activities, and temporary and permanent road crossings, except as provided below. The activity must be constructed to withstand expected high flows. The activity must not restrict or impede the passage of normal or high flows, unless the primary purpose of the activity is to impound water or manage high flows. The activity may alter the pre-construction course, condition, capacity, and location of open waters if it benefits the aquatic environment (e.g., stream restoration or relocation activities).

## **10. Fills Within 100-Year Floodplains**

The activity must comply with applicable FEMA-approved state or local floodplain management requirements.

## **11. Equipment**

Heavy equipment working in wetlands or mudflats must be placed on mats, or other measures must be taken to minimize soil disturbance.

## **12. Soil Erosion and Sediment Controls**

Appropriate soil erosion and sediment controls must be used and maintained in effective operating condition during construction, and all exposed soil and other fills, as well as any work below the ordinary high water mark or high tide line, must be permanently stabilized at the earliest practicable date. Permittees are encouraged to perform work within waters of the United States during periods of low-flow or no-flow, or during low tides.

## **13. Removal of Temporary Fills**

Temporary fills must be removed in their entirety and the affected areas returned to pre-construction elevations. The affected areas must be revegetated, as appropriate.

## **14. Proper Maintenance**

Any authorized structure or fill shall be properly maintained, including maintenance to ensure public safety and compliance with applicable NWP general conditions, as well as any activity-specific conditions added by the district engineer to an NWP authorization.

## **15. Single and Complete Project**

The activity must be a single and complete project. The same NWP cannot be used more than once for the same single and complete project.

## **16. Wild and Scenic Rivers**

- a) No NWP activity may occur in a component of the National Wild and Scenic River System, or in a river officially designated by Congress as a "study river" for possible inclusion in the system while the river is in an official study status, unless the appropriate Federal agency with direct management responsibility for such river, has determined in writing that the proposed activity will not adversely affect the Wild and Scenic River designation or study status.
  
- b) If a proposed NWP activity will occur in a component of the National Wild and Scenic River System, or in a river officially designated by Congress as a "study river" for possible inclusion in the system while the river is in an official study status, the permittee must submit a pre-construction notification (see general condition 32). The district engineer will coordinate the PCN with the Federal agency with direct management responsibility for that river. The permittee shall not begin the NWP activity until notified by the district engineer that the Federal agency with direct management responsibility for that river has determined in writing that the proposed NWP activity will not adversely affect the Wild and Scenic River designation or study status.

- c) Information on Wild and Scenic Rivers may be obtained from the appropriate Federal land management agency responsible for the designated Wild and Scenic River or Study River (e.g., National Park Service, U.S. Forest Service, Bureau of Land Management, U.S. Fish and Wildlife Service). Information on these rivers is also available at: <http://www.rivers.gov/>.

## 17. Tribal Rights

No activity or its operation may impair reserved tribal rights, including, but not limited to, reserved water rights and treaty fishing and hunting rights.

## 18. Endangered Species

- a) No activity is authorized under any NWP which is likely to directly or indirectly jeopardize the continued existence of a threatened or endangered species or a species proposed for such designation, as identified under the Federal Endangered Species Act (ESA), or which will directly or indirectly destroy or adversely modify designated critical habitat or critical habitat proposed for such designation. No activity is authorized under any NWP which "may affect" a listed species or critical habitat, unless ESA section 7 consultation addressing the consequences of the proposed activity on listed species or critical habitat has been completed. See 50 CFR 402.02 for the definition of "effects of the action" for the purposes of ESA section 7 consultation, as well as 50 CFR 402.17, which provides further explanation under ESA section 7 regarding "activities that are reasonably certain to occur" and "consequences caused by the proposed action."
- b) Federal agencies should follow their own procedures for complying with the requirements of the ESA (see 33 CFR 330.4(f)(1)). If pre-construction notification is required for the proposed activity, the Federal permittee must provide the district engineer with the appropriate documentation to demonstrate compliance with those requirements. The district engineer will verify that the appropriate documentation has been submitted. If the appropriate documentation has not been submitted, additional ESA section 7 consultation may be necessary for the activity and the respective federal agency would be responsible for fulfilling its obligation under section 7 of the ESA.
- c) Non-federal permittees must submit a pre-construction notification to the district engineer if any listed species (or species proposed for listing) or designated critical habitat (or critical habitat proposed such designation) might be affected or is in the vicinity of the activity, or if the activity is located in designated critical habitat or critical habitat proposed for such designation, and shall not begin work on the activity until notified by the district engineer that the requirements of the ESA have been satisfied and that the activity is authorized. For activities that might affect Federally-listed endangered or threatened species (or species proposed for listing) or designated critical habitat (or critical habitat proposed for such designation), the pre-construction

notification must include the name(s) of the endangered or threatened species (or species proposed for listing) that might be affected by the proposed activity or that utilize the designated critical habitat (or critical habitat proposed for such designation) that might be affected by the proposed activity. The district engineer will determine whether the proposed activity "may affect" or will have "no effect" to listed species and designated critical habitat and will notify the non-Federal applicant of the Corps' determination within 45 days of receipt of a complete pre-construction notification. For activities where the non-Federal applicant has identified listed species (or species proposed for listing) or designated critical habitat (or critical habitat proposed for such designation) that might be affected or is in the vicinity of the activity, and has so notified the Corps, the applicant shall not begin work until the Corps has provided notification that the proposed activity will have "no effect" on listed species (or species proposed for listing or designated critical habitat (or critical habitat proposed for such designation), or until ESA section 7 consultation or conference has been completed. If the non-Federal applicant has not heard back from the Corps within 45 days, the applicant must still wait for notification from the Corps.

- d) As a result of formal or informal consultation or conference with the FWS or NMFS the district engineer may add species-specific permit conditions to the NWPs.
- e) Authorization of an activity by an NWP does not authorize the "take" of a threatened or endangered species as defined under the ESA. In the absence of separate authorization (e.g., an ESA Section 10 Permit, a Biological Opinion with "incidental take" provisions, etc.) from the FWS or the NMFS, the Endangered Species Act prohibits any person subject to the jurisdiction of the United States to take a listed species, where "take" means to harass, harm, pursue, hunt, shoot, wound, kill, trap, capture, or collect, or to attempt to engage in any such conduct. The word "harm" in the definition of "take" means an act which actually kills or injures wildlife. Such an act may include significant habitat modification or degradation where it actually kills or injures wildlife by significantly impairing essential behavioral patterns, including breeding, feeding or sheltering.
- f) If the non-federal permittee has a valid ESA section 10(a)(1)(B) incidental take permit with an approved Habitat Conservation Plan for a project or a group of projects that includes the proposed NWP activity, the non-federal applicant should provide a copy of that ESA section 10(a)(1)(B) permit with the PCN required by paragraph (c) of this general condition. The district engineer will coordinate with the agency that issued the ESA section 10(a)(1)(B) permit to determine whether the proposed NWP activity and the associated incidental take were considered in the internal ESA section 7 consultation conducted for the ESA section 10(a)(1)(B) permit. If that coordination results in concurrence from the agency that the proposed NWP activity and the associated incidental take were considered in the internal ESA section 7 consultation for the ESA section 10(a)(1)(B) permit, the district engineer does not need to conduct a separate ESA section 7 consultation for the proposed NWP activity. The district engineer will notify the non-federal applicant within 45 days of receipt of a complete pre-construction notification

whether the ESA section 10(a)(1)(B) permit covers the proposed NWP activity or whether additional ESA section 7 consultation is required.

- g) Information on the location of threatened and endangered species and their critical habitat can be obtained directly from the offices of the FWS and NMFS or their world wide web pages at <http://www.fws.gov/> or <http://www.fws.gov/ipac> and <http://www.nmfs.noaa.gov/pr/species/esa/> respectively.

## 19. Migratory Birds and Bald and Golden Eagles

The permittee is responsible for ensuring their action complies with the Migratory Bird Treaty

Act and the Bald and Golden Eagle Protection Act. The permittee is responsible for contacting appropriate local office of the U.S. Fish and Wildlife Service to determine applicable measures to reduce impacts to migratory birds or eagles, including whether "incidental take" permits are necessary and available under the Migratory Bird Treaty Act or Bald and Golden Eagle Protection Act for a particular activity.

## 20. Historic Properties

- a) In cases where the district engineer determines that the activity may have the potential to cause effects to properties listed, or eligible for listing, in the National Register of Historic Places, the activity is not authorized, until the requirements of Section 106 of the National Historic Preservation Act (NHPA) have been satisfied.
- b) Federal permittees should follow their own procedures for complying with the requirements of section 106 of the National Historic Preservation Act. If pre-construction notification is required for the proposed NWP activity, the Federal permittee must provide the district engineer with the appropriate documentation to demonstrate compliance with those requirements. The district engineer will verify that the appropriate documentation has been submitted. If the appropriate documentation is not submitted, then additional consultation under section 106 may be necessary. The respective federal agency is responsible for fulfilling its obligation to comply with section 106.
- c) Non-federal permittees must submit a pre-construction notification to the district engineer if the NWP activity might have the potential to cause effects to any historic properties listed on, determined to be eligible for listing on, or potentially eligible for listing on the National Register of Historic Places, including previously unidentified properties. For such activities, the pre-construction notification must state which historic properties might have the potential to be affected by the proposed NWP activity or include a vicinity map indicating the location of the historic properties or the potential for the presence of historic properties. Assistance regarding information on the location of, or potential for, the



presence of historic properties can be sought from the State Historic Preservation Officer, Tribal Historic Preservation Officer, or designated tribal representative, as appropriate, and the National Register of Historic Places (see 33 CFR 330.4(g)). When reviewing pre-construction notifications, district engineers will comply with the current procedures for addressing the requirements of section 106 of the National Historic Preservation Act. The district engineer shall make a reasonable and good faith effort to carry out appropriate identification efforts, which may include background research, consultation, oral history interviews, sample field investigation, and field survey. Based on the information submitted in the PCN and these identification efforts, the district engineer shall determine whether the proposed NWP activity has the potential to cause effects on the historic properties. Section 106 consultation is not required when the district engineer determines that the activity does not have the potential to cause effects on historic properties (see 36 CFR 800.3(a)). Section 106 consultation is required when the district engineer determines that the activity has the potential to cause effects on historic properties. The district engineer will conduct consultation with consulting parties identified under 36 CFR 800.2(c) when he or she makes any of the following effect determinations for the purposes of section 106 of the NHPA: no historic properties affected, no adverse effect, or adverse effect. Where the non-Federal applicant has identified historic properties on which the activity might have the potential to cause effects and so notified the Corps, the non-Federal applicant shall not begin the activity until notified by the district engineer either that the activity has no potential to cause effects to historic properties or that NHPA section 106 consultation has been completed.

- d) For non-federal permittees, the district engineer will notify the prospective permittee within 45 days of receipt of a complete pre-construction notification whether NHPA section 106 consultation is required. If NHPA section 106 consultation is required, the district engineer will notify the non-Federal applicant that he or she cannot begin the activity until section 106 consultation is completed. If the non-Federal applicant has not heard back from the Corps within 45 days, the applicant must still wait for notification from the Corps.
- e) Prospective permittees should be aware that section 110k of the NHPA (54 U.S.C. 306113) prevents the Corps from granting a permit or other assistance to an applicant who, with intent to avoid the requirements of section 106 of the NHPA, has intentionally significantly adversely affected a historic property to which the permit would relate, or having legal power to prevent it, allowed such significant adverse effect to occur, unless the Corps, after consultation with the Advisory Council on Historic Preservation (ACHP), determines that circumstances justify granting such assistance despite the adverse effect created or permitted by the applicant. If circumstances justify granting the assistance, the Corps is required to notify the ACHP and provide documentation specifying the circumstances, the degree of damage to the integrity of any historic properties affected, and proposed mitigation. This documentation must include any views

obtained from the applicant, SHPO/ THPO, appropriate Indian tribes if the undertaking occurs on or affects historic properties on tribal lands or affects properties of interest to those tribes, and other parties known to have a legitimate interest in the impacts to the permitted activity on historic properties.

## **21. Discovery of Previously Unknown Remains and Artifacts**

If you discover any previously unknown historic, cultural or archeological remains and artifacts while accomplishing the activity authorized by this permit, you must immediately notify the district engineer of what you have found, and to the maximum extent practicable, avoid construction activities that may affect the remains and artifacts until the required coordination has been completed. The district engineer will initiate the Federal, Tribal, and state coordination required to determine if the items or remains warrant a recovery effort or if the site is eligible for listing in the National Register of Historic Places.

## **22. Designated Critical Resource Waters**

Critical resource waters include, NOAA-managed marine sanctuaries and marine monuments, and National Estuarine Research Reserves. The district engineer may designate, after notice and opportunity for public comment, additional waters officially designated by a state as having particular environmental or ecological significance, such as outstanding national resource waters or state natural heritage sites. The district engineer may also designate additional critical resource waters after notice and opportunity for public comment.

- a) Discharges of dredged or fill material into waters of the United States are not authorized by NWPs 7, 12, 14, 16, 17, 21, 29, 31, 35, 39, 40, 42, 43, 44, 49, 50, 51, and 52 for any activity within, or directly affecting, critical resource waters, including wetlands adjacent to such waters.
- b) For NWPs 3, 8, 10, 13, 15, 18, 19, 22, 23, 25, 27, 28, 30, 33, 34, 36, 37, 38, and 54, notification is required in accordance with general condition 32, for any activity proposed in the designated critical resource waters including wetlands adjacent to those waters. The district engineer may authorize activities under these NWPs only after it is determined that the impacts to the critical resource waters will be no more than minimal.

## **23. Mitigation**

The district engineer will consider the following factors when determining appropriate and practicable mitigation necessary to ensure that the individual and cumulative adverse environmental effects are no more than minimal:

- a) The activity must be designed and constructed to avoid and minimize adverse effects, both temporary and permanent, to waters of the United States to the maximum extent practicable at the project site (i.e., on site).

- b) Mitigation in all its forms (avoiding, minimizing, rectifying, reducing, or compensating for resource losses) will be required to the extent necessary to ensure that the individual and cumulative adverse environmental effects are no more than minimal.
- c) Compensatory mitigation at a minimum one-for-one ratio will be required for all wetland losses that exceed 1/10-acre and require preconstruction notification, unless the district engineer determines in writing that either some other form of mitigation would be more environmentally appropriate or the adverse environmental effects of the proposed activity are no more than minimal, and provides an activity-specific waiver of this requirement. For wetland losses of 1/10-acre or less that require preconstruction notification, the district engineer may determine on a case-by-case basis that compensatory mitigation is required to ensure that the activity results in only minimal adverse environmental effects.
- d) Compensatory mitigation at a minimum one-for-one ratio will be required for all losses of stream bed that exceed 3/100-acre and require preconstruction notification, unless the district engineer determines in writing that either some other form of mitigation would be more environmentally appropriate or the adverse environmental effects of the proposed activity are no more than minimal, and provides an activity-specific waiver of this requirement. This compensatory mitigation requirement may be satisfied through the restoration or enhancement of riparian areas next to streams in accordance with paragraph (e) of this general condition. For losses of stream bed of 3/100-acre or less that require preconstruction notification, the district engineer may determine on a case-by-case basis that compensatory mitigation is required to ensure that the activity results in only minimal adverse environmental effects. Compensatory mitigation for losses of streams should be provided, if practicable, through stream rehabilitation, enhancement, or preservation, since streams are difficult-to-replace resources (see 33 CFR 332.3(e)(3)).
- e) Compensatory mitigation plans for NWP activities in or near streams or other open waters will normally include a requirement for the restoration or enhancement, maintenance, and legal protection (e.g., conservation easements) of riparian areas next to open waters. In some cases, the restoration or maintenance/protection of riparian areas may be the only compensatory mitigation required. If restoring riparian areas involves planting vegetation, only native species should be planted. The width of the required riparian area will address documented water quality or aquatic habitat loss concerns. Normally, the riparian area will be 25 to 50 feet wide on each side of the stream, but the district engineer may require slightly wider riparian areas to address documented water quality or habitat loss concerns. If it is not possible to restore or maintain/protect a riparian area on both sides of a stream, or if the waterbody is a lake or coastal waters, then restoring or maintaining/protecting a riparian area along a single bank or shoreline may be sufficient. Where both wetlands and open waters exist on the project site, the district engineer will determine the appropriate compensatory mitigation (e.g., riparian areas and/or wetlands compensation)

based on what is best for the aquatic environment on a watershed basis. In cases where riparian areas are determined to be the most appropriate form of minimization or compensatory mitigation, the district engineer may waive or reduce the requirement to provide wetland compensatory mitigation for wetland losses.

- f) Compensatory mitigation projects provided to offset losses of aquatic resources must comply with the applicable provisions of 33 CFR part 332.
- 1) The prospective permittee is responsible for proposing an appropriate compensatory mitigation option if compensatory mitigation is necessary to ensure that the activity results in no more than minimal adverse environmental effects. For the NWP, the preferred mechanism for providing compensatory mitigation is mitigation bank credits or in-lieu fee program credits (see 33 CFR 332.3(b)(2) and (3)). However, if an appropriate number and type of mitigation bank or in-lieu credits are not available at the time the PCN is submitted to the district engineer, the district engineer may approve the use of permittee-responsible mitigation.
  - 2) The amount of compensatory mitigation required by the district engineer must be sufficient to ensure that the authorized activity results in no more than minimal individual and cumulative adverse environmental effects (see 33 CFR 330.1(e)(3)). (See also 33 CFR 332.3(f).)
  - 3) Since the likelihood of success is greater and the impacts to potentially valuable uplands are reduced, aquatic resource restoration should be the first compensatory mitigation option considered for permittee-responsible mitigation.
  - 4) If permittee-responsible mitigation is the proposed option, the prospective permittee is responsible for submitting a mitigation plan. A conceptual or detailed mitigation plan may be used by the district engineer to make the decision on the NWP verification request, but a final mitigation plan that addresses the applicable requirements of 33 CFR 332.4(c)(2) through (14) must be approved by the district engineer before the permittee begins work in waters of the United States, unless the district engineer determines that prior approval of the final mitigation plan is not practicable or not necessary to ensure timely completion of the required compensatory mitigation (see 33 CFR 332.3(k)(3)).
  - 5) If mitigation bank or in-lieu fee program credits are the proposed option, the mitigation plan needs to address only the baseline conditions at the impact site and the number of credits to be provided (see 33 CFR 332.4(c)(1)(ii)).
  - 6) Compensatory mitigation requirements (e.g., resource type and amount to be provided as compensatory mitigation, site protection, ecological performance standards, monitoring requirements) may be addressed



through conditions added to the NWP authorization, instead of components of a compensatory mitigation plan (see 33 CFR 332.4(c)(1)(ii)).

## **24. Safety of Impoundment Structures**

To ensure that all impoundment structures are safely designed, the district engineer may require non-Federal applicants to demonstrate that the structures comply with established state dam safety criteria or have been designed by qualified persons. The district engineer may also require documentation that the design has been independently reviewed by similarly qualified persons, and appropriate modifications made to ensure safety.

## **25. Water Quality**

- a) Where the certifying authority (state, authorized tribe, or EPA, as appropriate) has not previously certified compliance of an NWP with CWA section 401, a CWA section 401 water quality certification for the proposed discharge must be obtained or waived (see 33 CFR 330.4(c)). If the permittee cannot comply with all of the conditions of a water quality certification previously issued by certifying authority for the issuance of the NWP, then the permittee must obtain a water quality certification or waiver for the proposed discharge in order for the activity to be authorized by an NWP.
- b) If the NWP activity requires preconstruction notification and the certifying authority has not previously certified compliance of an NWP with CWA section 401, the proposed discharge is not authorized by an NWP until water quality certification is obtained or waived. If the certifying authority issues a water quality certification for the proposed discharge, the permittee must submit a copy of the certification to the district engineer. The discharge is not authorized by an NWP until the district engineer has notified the permittee that the water quality certification requirement has been satisfied by the issuance of a water quality certification or a waiver.
- c) The district engineer or certifying authority may require additional water quality management measures to ensure that the authorized activity does not result in more than minimal degradation of water quality.

## **26. Coastal Zone Management**

In coastal states where an NWP has not previously received a state coastal zone management consistency concurrence, an individual state coastal zone management consistency concurrence must be obtained, or a presumption of concurrence must occur (see 33 CFR 330.4(d)). The district engineer or a State may require additional measures to ensure that the authorized activity is consistent with state coastal zone management requirements.



## 27. Regional and Case-By-Case Conditions

The activity must comply with any regional conditions that may have been added by the Division Engineer (see 33 CFR 330.4(e)) and with any case specific conditions added by the Corps or by the state, Indian Tribe, or U.S. EPA in its section 401 Water Quality Certification, or by the state in its Coastal Zone Management Act consistency determination.

## 28. Use of Multiple Nationwide Permits

The use of more than one NWP for a single and complete project is authorized, subject to the following restrictions:

- a) If only one of the NWPs used to authorize the single and complete project has a specified acreage limit, the acreage loss of waters of the United States cannot exceed the acreage limit of the NWP with the highest specified acreage limit. For example, if a road crossing over tidal waters is constructed under NWP 14, with associated bank stabilization authorized by NWP 13, the maximum acreage loss of waters of the United States for the total project cannot exceed 1/3-acre.
- b) If one or more of the NWPs used to authorize the single and complete project has specified acreage limits, the acreage loss of waters of the United States authorized by those NWPs cannot exceed their respective specified acreage limits. For example, if a commercial development is constructed under NWP 39, and the single and complete project includes the filling of an upland ditch authorized by NWP 46, the maximum acreage loss of waters of the United States for the commercial development under NWP 39 cannot exceed 1/2-acre, and the total acreage loss of waters of United States due to the NWP 39 and 46 activities cannot exceed 1 acre.

## 29. Transfer of Nationwide Permit Verifications

If the permittee sells the property associated with a nationwide permit verification, the permittee may transfer the nationwide permit verification to the new owner by submitting a letter to the appropriate Corps district office to validate the transfer. A copy of the nationwide permit verification must be attached to the letter, and the letter must contain the following statement and signature:

When the structures or work authorized by this nationwide permit are still in existence at the time the property is transferred, the terms and conditions of this nationwide permit, including any special conditions, will continue to be binding on the new owner(s) of the property. To validate the transfer of this nationwide permit and the associated liabilities associated with compliance with its terms

and conditions, have the transferee sign and date below.

\_\_\_\_\_  
(Transferee)

\_\_\_\_\_  
(Date)

**30. Compliance Certification**

Each permittee who receives an NWP verification letter from the Corps must provide a signed certification documenting completion of the authorized activity and implementation of any required compensatory mitigation. The success of any required permittee-responsible mitigation, including the achievement of ecological performance standards, will be addressed separately by the district engineer. The Corps will provide the permittee the certification document with the NWP verification letter. The certification document will include:

- a) A statement that the authorized activity was done in accordance with the NWP authorization, including any general, regional, or activity-specific conditions;
- b) A statement that the implementation of any required compensatory mitigation was completed in accordance with the permit conditions. If credits from a mitigation bank or in-lieu fee program are used to satisfy the compensatory mitigation requirements, the certification must include the documentation required by 33 CFR 332.3(l)(3) to confirm that the permittee secured the appropriate number and resource type of credits; and
- c) The signature of the permittee certifying the completion of the activity and mitigation. The completed certification document must be submitted to the district engineer within 30 days of completion of the authorized activity or the implementation of any required compensatory mitigation, whichever occurs later.

**31. Activities Affecting Structures or Works Built by the United States**

An activity that requires section 408 permission and/or review is not authorized by an NWP until the appropriate Corps office issues the section 408 permission or completes its review to alter, occupy, or use the USACE project, and the district engineer issues a written NWP verification.

**32. Pre-Construction Notification**

- a) Timing. Where required by the terms of the NWP, the prospective permittee must notify the district engineer by submitting a pre-construction notification (PCN) as early as possible. The district engineer must determine if the PCN is complete within 30 calendar days of the date of receipt and, if the PCN is determined to be incomplete, notify the prospective permittee within that 30 day period to request the additional information necessary to make the PCN complete. The request

must specify the information needed to make the PCN complete. As a general rule, district engineers will request additional information necessary to make the PCN complete only once. However, if the prospective permittee does not provide all of the requested information, then the district engineer will notify the prospective permittee that the PCN is still incomplete and the PCN review process will not commence until all of the requested information has been received by the district engineer. The prospective permittee shall not begin the activity until either:

- 1) He or she is notified in writing by the district engineer that the activity may proceed under the NWP with any special conditions imposed by the district or division engineer; or
  - 2) 45 calendar days have passed from the district engineer's receipt of the complete PCN and the prospective permittee has not received written notice from the district or division engineer. However, if the permittee was required to notify the Corps pursuant to general condition 18 that listed species or critical habitat might be affected or are in the vicinity of the activity, or to notify the Corps pursuant to general condition 20 that the activity might have the potential to cause effects to historic properties, the permittee cannot begin the activity until receiving written notification from the Corps that there is "no effect" on listed species or "no potential to cause effects" on historic properties, or that any consultation required under Section 7 of the Endangered Species Act (see 33 CFR 330.4(f)) and/or section 106 of the National Historic Preservation Act (see 33 CFR 330.4(g)) has been completed. If the proposed activity requires a written waiver to exceed specified limits of an NWP, the permittee may not begin the activity until the district engineer issues the waiver. If the district or division engineer notifies the permittee in writing that an individual permit is required within 45 calendar days of receipt of a complete PCN, the permittee cannot begin the activity until an individual permit has been obtained. Subsequently, the permittee's right to proceed under the NWP may be modified, suspended, or revoked only in accordance with the procedure set forth in 33 CFR 330.5(d)(2).
- b) Contents of the Pre-Construction Notification: The PCN must be in writing and include the following information:
- 1) Name, address and telephone numbers of the prospective permittee;
  - 2) Location of the proposed activity;
  - 3) Identify the specific NWP or NWP(s) the prospective permittee wants to use to authorize the proposed activity;
  - 4) (i) A description of the proposed activity; the activity's purpose; direct and indirect adverse environmental effects the activity would cause, including the anticipated amount of loss of wetlands, other special aquatic sites, and other waters expected to result from the NWP activity, in acres, linear feet, or other appropriate unit of measure; a description of any proposed mitigation measures intended to reduce the adverse environmental effects caused by the proposed activity; and any other NWP(s), regional general permit(s), or individual permit(s) used or intended to be used to authorize any part of the proposed

project or any related activity, including other separate and distant crossings for linear projects that require Department of the Army authorization but do not require pre-construction notification. The description of the proposed activity and any proposed mitigation measures should be sufficiently detailed to allow the district engineer to determine that the adverse environmental effects of the activity will be no more than minimal and to determine the need for compensatory mitigation or other mitigation measures;

(ii) For linear projects where one or more single and complete crossings require pre-construction notification, the PCN must include the quantity of anticipated losses of wetlands, other special aquatic sites, and other waters for each single and complete crossing of those wetlands, other special aquatic sites, and other waters (including those single and complete crossings authorized by an NWP but do not require PCNs). This information will be used by the district engineer to evaluate the cumulative adverse environmental effects of the proposed linear project, and does not change those non-PCN NWP activities into NWP PCNs;

(iii) Sketches should be provided when necessary to show that the activity complies with the terms of the NWP. (Sketches usually clarify the activity and when provided results in a quicker decision. Sketches should contain sufficient detail to provide an illustrative description of the proposed activity (e.g., a conceptual plan), but do not need to be detailed engineering plans);

- 5) The PCN must include a delineation of wetlands, other special aquatic sites, and other waters, such as lakes and ponds, and perennial and intermittent streams, on the project site. Wetland delineations must be prepared in accordance with the current method required by the Corps. The permittee may ask the Corps to delineate the special aquatic sites and other waters on the project site, but there may be a delay if the Corps does the delineation, especially if the project site is large or contains many wetlands, other special aquatic sites, and other waters. Furthermore, the 45-day period will not start until the delineation has been submitted to or completed by the Corps, as appropriate;
- 6) If the proposed activity will result in the loss of greater than 1/10-acre of wetlands or 3/100-acre of stream bed and a PCN is required, the prospective permittee must submit a statement describing how the mitigation requirement will be satisfied, or explaining why the adverse environmental effects are no more than minimal and why compensatory mitigation should not be required. As an alternative, the prospective permittee may submit a conceptual or detailed mitigation plan;
- 7) For non-federal permittees, if any listed species (or species proposed for listing) or designated critical habitat (or critical habitat proposed for such designation) might be affected or is in the vicinity of the activity, or if the activity is located in designated critical habitat (or critical habitat proposed for such designation), the PCN must include the name(s) of those endangered or threatened species (or species proposed for listing) that might be affected by the proposed activity or utilize the designated critical

habitat (or critical habitat proposed for such designation) that might be affected by the proposed activity. For NWP activities that require pre-construction notification, Federal permittees must provide documentation demonstrating compliance with the Endangered Species Act;

- 8) For non-federal permittees, if the NWP activity might have the potential to cause effects to a historic property listed on, determined to be eligible for listing on, or potentially eligible for listing on, the National Register of Historic Places, the PCN must state which historic property might have the potential to be affected by the proposed activity or include a vicinity map indicating the location of the historic property. For NWP activities that require pre-construction notification, Federal permittees must provide documentation demonstrating compliance with section 106 of the National Historic Preservation Act;
  - 9) For an activity that will occur in a component of the National Wild and Scenic River System, or in a river officially designated by Congress as a "study river" for possible inclusion in the system while the river is in an official study status, the PCN must identify the Wild and Scenic River or the "study river" (see general condition 16); and
  - 10) For an NWP activity that requires permission from, or review by, the Corps pursuant to 33 U.S.C. 408 because it will alter or temporarily or permanently occupy or use a U.S. Army Corps of Engineers federally authorized civil works project, the pre-construction notification must include a statement confirming that the project proponent has submitted a written request for section 408 permission from, or review by, the Corps office having jurisdiction over that USACE project.
- c) Form of Pre-Construction Notification: The nationwide permit pre-construction notification form (Form ENG 6082) should be used for NWP PCNs. A letter containing the required information may also be used. Applicants may provide electronic files of PCNs and supporting materials if the district engineer has established tools and procedures for electronic submittals.
- d) Agency Coordination:
- (1) The district engineer will consider any comments from Federal and state agencies concerning the proposed activity's compliance with the terms and conditions of the NWPs and the need for mitigation to reduce the activity's adverse environmental effects so that they are no more than minimal.
  - (2) Agency coordination is required for:
    - (i) All NWP activities that require pre-construction notification and result in the loss of greater than 1/2-acre of waters of the United States;
    - (ii) NWP 13 activities in excess of 500 linear feet, fills greater than one cubic yard per running foot, or involve discharges of dredged or fill material into special aquatic sites; and
    - (iii) NWP 54 activities in excess of 500 linear feet, or that extend into the waterbody more than 30 feet from the mean low water line in tidal



waters or the ordinary high water mark in the Great Lakes.

(3) When agency coordination is required, the district engineer will immediately provide (e.g., via email, facsimile transmission, overnight mail, or other expeditious manner) a copy of the complete PCN to the appropriate Federal or state offices (FWS, state natural resource or water quality agency, EPA, and, if appropriate, the NMFS). With the exception of NWP 37, these agencies will have 10 calendar days from the date the material is transmitted to notify the district engineer via telephone, facsimile transmission, or email that they intend to provide substantive, site-specific comments. The comments must explain why the agency believes the adverse environmental effects will be more than minimal. If so contacted by an agency, the district engineer will wait an additional 15 calendar days before making a decision on the preconstruction notification. The district engineer will fully consider agency comments received within the specified time frame concerning the proposed activity's compliance with the terms and conditions of the NWPs, including the need for mitigation to ensure that the net adverse environmental effects of the proposed activity are no more than minimal. The district engineer will provide no response to the resource agency, except as provided below. The district engineer will indicate in the administrative record associated with each pre-construction notification that the resource agencies' concerns were considered. For NWP 37, the emergency watershed protection and rehabilitation activity may proceed immediately in cases where there is an unacceptable hazard to life or a significant loss of property or economic hardship will occur. The district engineer will consider any comments received to decide whether the NWP 37 authorization should be modified, suspended, or revoked in accordance with the procedures at 33 CFR 330.5.

(4) In cases of where the prospective permittee is not a Federal agency, the district engineer will provide a response to NMFS within 30 calendar days of receipt of any Essential Fish Habitat conservation recommendations, as required by section 305(b)(4)(B) of the Magnuson-Stevens Fishery Conservation and Management Act.

(5) Applicants are encouraged to provide the Corps with either electronic files or multiple copies of preconstruction notifications to expedite agency coordination.

ALASKA DISTRICT REGIONAL CONDITIONS  
for the  
2021 NATIONWIDE PERMITS (NWP)

The Alaska District Regulatory Office has issued the following Regional Conditions to ensure that activities authorized by NWPs in the Alaska District cause no more than minimal adverse environmental effects, individually and cumulatively. Before the Alaska District will verify an activity under one or more NWPs, the proposed activity must comply with the NWP terms and all applicable General and Regional Conditions.

---

**APPLICABILITY:** The following apply throughout the state of Alaska.

**RESTRICTIONS:**

**Regional Condition A – Revoked Permits:** The following NWPs are revoked within Alaska:

- 2. Structures in Artificial Canals
- 24. Indian Tribe or State Administered Section 404 Programs
- 30. Moist Soil Management for Wildlife
- 34. Cranberry Production Activities

**Regional Condition B – Additional Pre-Construction Notification (PCN) Requirements**

- 1. NWP 13, Bank Stabilization: In addition to the PCN requirements specified by NWP 13, a PCN is required for proposed bank stabilization projects in fresh water when the proposed methods and techniques are not included in the Streambank Revegetation and Protection: A Guide for Alaska Revised 2005 (Walter, Hughes and Moore, April 2005) (Guide) or its future revisions. The Guide is available at: <http://www.adfg.alaska.gov/index.cfm?adfg=streambankprotection.main>.
- 2. A PCN is required for projects that qualify for NWPs 12, 57 (C), and 58 (D) within the Municipality of Anchorage.
- 3. NWP 48: A PCN is required for impacts to greater than 1/2 acre of special aquatic sites (wetlands, mudflats, vegetated shallows, coral reefs, etc.).
- 4. NWP 12, 57 (C), 58 (D). In addition to other triggers for the PCN, a PCN is required for projects located within permafrost soils identified using the appropriate soil survey or other appropriate data.

**REGIONAL CONDITION C - Activities Involving Trenching**

Trenches may not be constructed or backfilled in such a manner as to drain waters of the U.S. (e.g., backfilling with extensive gravel layers, creating a French drain effect). Ditch plugs or other methods shall be used to prevent this situation.

Except for material placed as minor trench over-fill or surcharge necessary to offset subsidence or compaction, all excess materials shall be removed to a non waters of the U.S. location. The backfilled trench shall achieve the pre-construction elevation, within a year of disturbance unless climatic conditions warrant additional time. The additional time must be approved by the Corps.

Excavated material temporarily sidecast into wetlands shall be underlain with geotextile, ice pads, or similar material, to allow for removal of the temporary material to the maximum extent practicable.

**REGIONAL CONDITION D - Site Revegetation for Projects with Ground Disturbing Activities**

Re-vegetation of all disturbed areas within the project site shall begin as soon as site conditions allow and in the same growing season as the disturbance, unless climatic conditions warrant additional time. Topsoil (the outermost layer of soil, usually the top 2 – 8 inches) removed from the

construction area shall be separated and used for site rehabilitation. When backfilling, topsoil shall be placed as the top layer to provide a seed bed for regrowth. If topsoil is not available from the project site, local native soil material obtained from an approved site may be used. Species used for seeding and planting shall be certified seed sources free of invasive species and follow this order of preference: 1) species native to the site; 2) species native to the region; 3) species native to the state.

**REGIONAL CONDITION E - Delineation of Project Footprint**

Prior to commencement of construction activities within waters of the U.S., the permittee shall clearly identify the permitted limits of disturbance at the project site with highly visible markers (e.g. construction fencing, flagging, silt barriers, etc.). The permittee shall properly maintain such identification until construction is complete and the soils have been stabilized. The permittee is prohibited from conducting any unauthorized Corps-regulated activity outside of the permitted limits of disturbance (as shown on the permit drawings).

**REGIONAL CONDITION F - Maintenance of Hydrology Patterns**

Natural drainage patterns shall be maintained using appropriate methods. Excessive ponding or drying adjacent to fill areas shall indicate non-compliance with this condition.

**REGIONAL CONDITIONS G, H, I AND J APPLY TO SPECIFIC NWPs**

**REGIONAL CONDITION G - NWP 40 Agricultural Activities**

The following activities are not authorized by NWP 40: a. Installation, placement, or construction of drain tiles, ditches, or levees; and b. Mechanized land clearing or land leveling in wetlands within 300 feet of an anadromous water (anadromous water is defined by the state of AK see <https://www.adfg.alaska.gov/sf/SARR/AWC/index.cfm?ADFG=main.interactive>).

**REGIONAL CONDITION H - NWP 44 Mining Activities**

Placer mining activities are excluded from coverage by NWP 44 (Mining Activities). Placer mining may be authorized by Regional General Permit POA-2014-00055-M1. In Alaska, NWP 44 may only authorize the following activities:

1. Hard rock mining within waters jurisdictional under only Section 404 of the Clean Water Act, not including trenching, drilling, or access road construction.
2. Temporary stockpiling of sand and gravel in waters of the U.S., limited to seasonally dewatered unvegetated sand/gravel bars. Stockpiles shall be completely removed and the area restored to pre-project contours within one year, in advance of seasonal ordinary high water events, or prior to equipment being removed from site, whichever occurs first.

**REGIONAL CONDITION I – NWP 48, 55 (A), and 56 (B):**

When an Aquatic Farm Lease is required from the Alaska Department of Natural Resources (ADNR) for a new or modified aquatic farm, the applicant must obtain and submit a copy of the ADNR preliminary decision with a Preconstruction Notification to the USACE.

**REGIONAL CONDITION J – NWP**s 21, 29, 39, 40, 42, 43, 44, 50, 51, and 52:

The proposed NWP activity must not cause:

- 1) the loss of anadromous streambed, and/or
- 2) the discharge of dredged or fill material into waterbodies, including wetlands, adjacent to and/or upstream of an anadromous waterbody;

unless the district engineer issues a waiver by making a written determination concluding that these discharges will result in no more than minimal individual and cumulative adverse environmental effects.