

CURVE TABLE

NUMBER	DELTA	CHORD BEARING	T	R	CURVE LENGTH	CHORD LENGTH
C1	90°00'00"	S 45°03'00" W	20.00	20.00	31.42	28.28

LEGEND

- ⊕ BLM BRASS CAP RECOVERED
- ⊗ BLM MONUMENT OF RECORD
- 2" ALUMINUM CAP ON 5/8" RECOVERED
- 2" ALUMINUM CAP ON 5/8" REBAR SET
- () INDICATES RECORD DATA

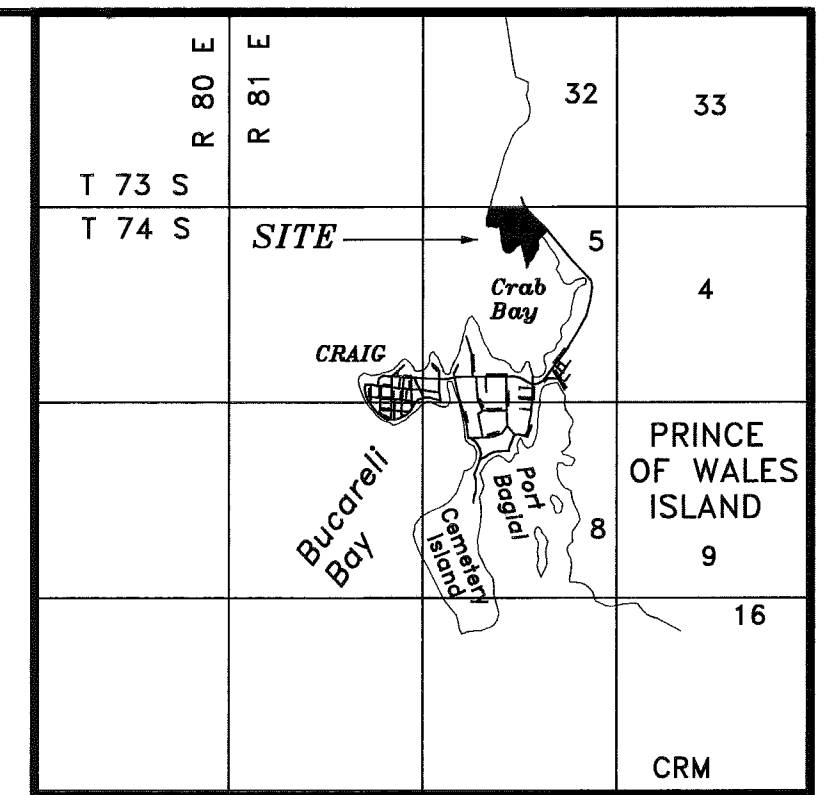
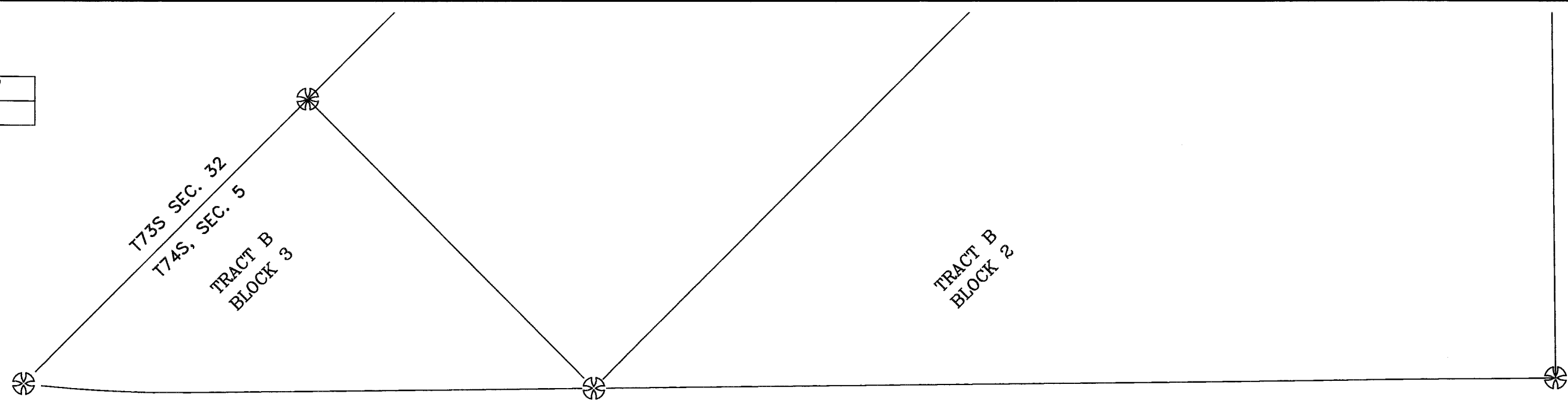

CRAIG-KLAWOCK HIGHWAY

LINE TABLE

ATS No. 1410 ADJUSTED DATA

NUMBER	DIRECTION	DISTANCE
L1	S 09°51'23" W	497.05'
L2	S 76°57'57" E	292.35'
L3	N 37°31'56" E	84.09'
L4	S 32°16'13" E	122.96'
L5	S 04°02'38" E	337.89'
L6	S 12°52'34" E	240.34'
L7	S 46°53'32" E	128.80'
L8	N 75°52'51" E	77.51'
L9	N 43°35'46" E	367.75'
L10	S 50°54'29" E	78.14'
L11	S 13°58'39" E	436.24'
L12	S 17°32'36" E	102.68'
L13	S 02°10'29" E	132.92'
L14	N 19°31'12" E	181.94'
L15	N 54°00'09" E	118.42'
L16	N 24°58'24" E	184.45'
L17	N 24°15'46" E	92.15'
L18	N 81°31'57" E	165.07'
L19	S 64°51'22" E	222.28'
L20	S 23°27'42" E	202.88'
L21	S 17°54'29" E	330.92'
L22	S 37°25'46" E	169.89'
L23	S 48°22'24" E	253.82'
L24	S 80°42'44" E	66.69'
L25	N 75°30'59" E	200.01'
L26	S 01°32'28" E	124.80'
L27	S 21°50'28" W	213.31'
L28	S 09°07'56" W	158.94'
L29	S 00°44'49" W	160.86'
L30	S 44°19'59" W	241.61'
L31	S 44°27'52" W	272.00'
L32	S 11°56'31" W	183.09'
L33	N 47°22'22" W	215.00'
L34	S 03°25'20" E	262.61'
L35	S 16°54'03" E	168.75'
L36	S 51°08'52" E	165.66'

(ATS No. 1410 RECORD DATA)

NUMBER	DIRECTION	DISTANCE
L1	S 09°51'30" W	497.06'
L2	S 76°57'53" E	292.34'
L3	N 37°31'51" E	84.09'
L4	S 32°16'05" E	122.96'
L5	S 04°02'30" E	337.89'
L6	S 12°52'26" E	240.34'
L7	S 46°53'25" E	128.80'
L8	N 75°52'52" E	77.51'
L9	N 43°35'42" E	367.74'
L10	S 50°54'22" E	78.14'
L11	S 13°58'31" E	436.24'
L12	S 17°32'28" E	102.68'
L13	S 02°10'21" E	132.92'
L14	N 19°31'05" E	181.94'
L15	N 54°00'07" E	118.42'
L16	N 24°58'18" E	184.44'
L17	N 24°15'40" E	92.15'
L18	N 81°31'58" E	165.06'
L19	S 64°51'16" E	222.27'
L20	S 23°27'34" E	202.88'
L21	S 17°54'21" E	330.92'
L22	S 37°25'38" E	169.89'
L23	S 48°22'17" E	253.81'
L24	S 80°42'40" E	66.69'
L25	N 75°31'00" E	200.00'
L26	S 01°32'20" E	124.80'
L27	S 21°50'34" W	213.32'
L28	S 09°08'03" W	158.94'
L29	S 00°44'57" W	160.86'
L30	S 44°20'03" W	241.62'
L31	S 44°27'56" W	272.01'
L32	S 11°56'38" W	183.09'
L33	N 47°22'29" W	215.00'
L34	S 03°25'12" E	262.61'
L35	S 16°53'55" E	168.75'
L36	S 51°08'45" E	165.66'

VICINITY MAP

SCALE: 1 INCH = 1 MILE

CERTIFICATE OF OWNERSHIP

I hereby certify that we are the owners of the Unsubdivided Remainder of Lot 2, Section 5, T74S, R81E, Copper River Meridian Alaska, that we do approve of this survey and plat.

W. R. Seet 12/18/08
 Owner General Manager Date
 Shaan-Seet, Inc.
 (Authorized Officer and Title)

NOTARY'S ACKNOWLEDGEMENT

Subscribed and sworn before me this 18 day of December, 2008.
 For Tom Kirkman
Shaan Seet General Manager

Lisa Moore
 Notary Public for Alaska
 My Commission Expires 11/17/2012



SURVEYOR'S CERTIFICATE

I hereby certify that I am properly registered and licensed to practice land surveying in the State of Alaska, that this plat represents a survey made by me or under my direct supervision, that the monuments shown hereon actually exist as described, and that all dimensions and other details are correct.

Date 12/4/08 Registration Number: LS-7213
LeRoy J. Roth
 LeRoy J. Roth, R.L.S.



U.S. SURVEY No. 2613
 W.C.M.C. 4

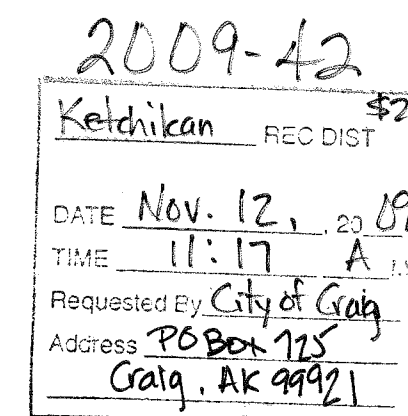

TAX STATEMENT

I hereby certify that all ad valorem taxes, special assessments and other charges required by law to be placed on the tax rolls have been paid.
Vicki Hamilton 6-04-09
 City Clerk Date

APPROVAL BY THE CITY OF CRAIG PLANNING COMMISSION

This plat has been reviewed and approved by the Craig Planning Commission in accordance with the Craig Land Development Code.
Scott Jensen 6/3/09
 City Planning Official Date
Jan T. Madsen 1/29/2009
 Presiding Officer - Planning Commission Date
Willem Kruvel 1/28/2009
 Planning Commission Member Date

CERTIFICATE OF IMPROVEMENTS

No improvements are required for this subdivision.
Scott Jensen
 Public Works Director
Ben R. Hylleberg
 City Planning Official

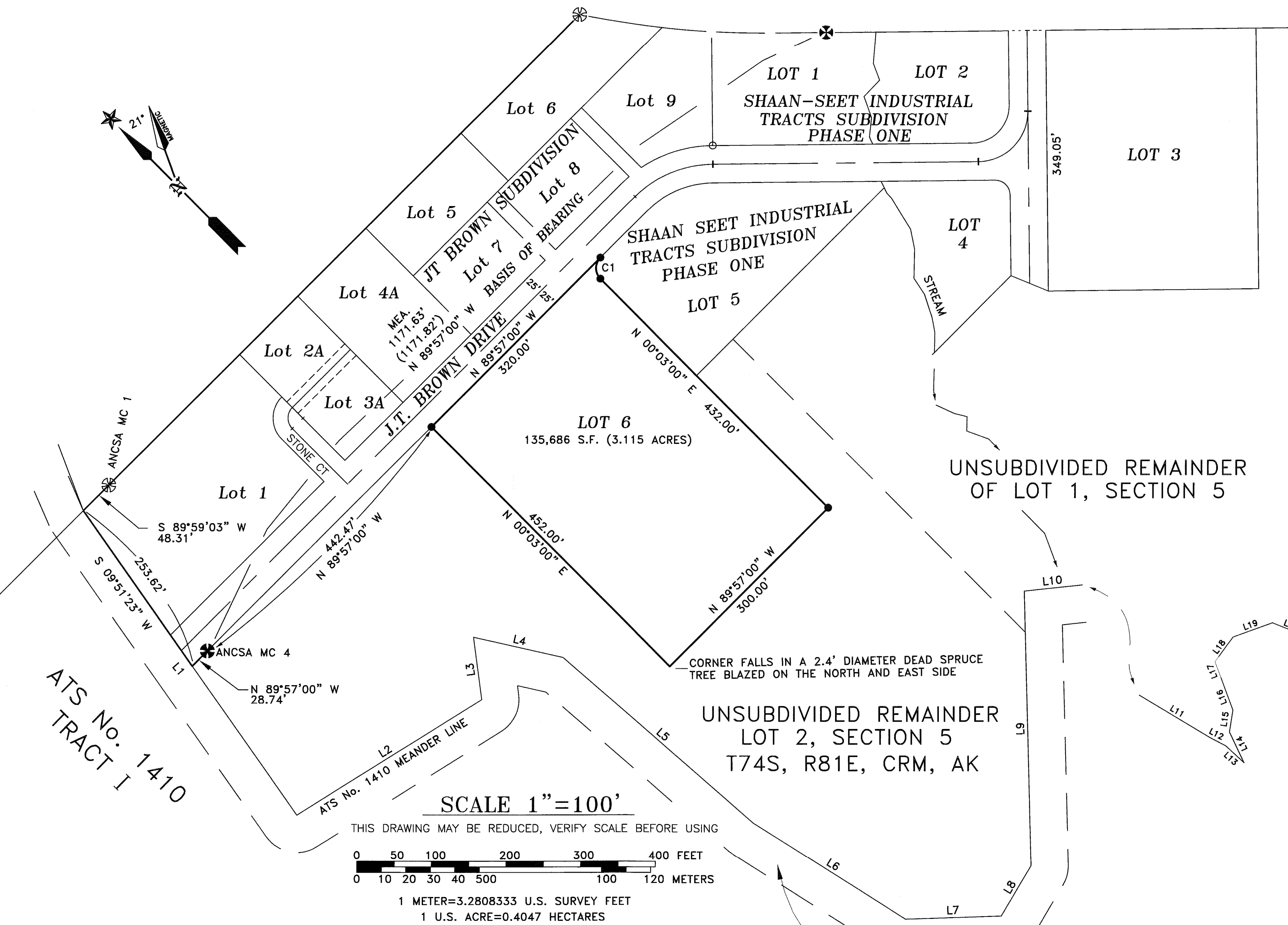

SCALE 1"=100'
 THIS DRAWING MAY BE REDUCED, VERIFY SCALE BEFORE USING
 0 50 100 200 300 400 FEET
 0 10 20 30 40 50 100 120 METERS
 1 METER=3.2808333 U.S. SURVEY FEET
 1 U.S. ACRE=0.4047 HECTARES

NOTES

- TOTAL AREA SUBDIVIDED EXCLUDING THE UNSUBDIVIDED REMAINDERS OF LOT 2 IS 135,686 SQ. FT.
- NO RIGHT-OF-WAYS OR EASEMENTS ARE DEDICATED ON THIS PLAT.
- THIS PLAT CONSTITUTES A SUBDIVISION OF THE SURFACE ESTATE ONLY. THE SUBSURFACE ESTATE OWNER HAS NOT PARTICIPATED IN THIS PLATTING ACTION.
- THE RECORD DATA AND BASIS OF BEARING ARE FROM THE PLAT OF THE SHANN-SEET INDUSTRIAL TRACTS SUBDIVISION PHASE ONE, RECORDED IN THE KETCHIKAN RECORDING DISTRICT OFFICE AS PLAT 97-31.
- A WIND FIRM BUFFER MAY BE REQUIRED TO BE MAINTAINED ON A PORTION OF LOT 6 AND ON PORTIONS OF THE UNSUBDIVIDED REMAINDERS OF LOTS 1 & 2.

KETCHIKAN RECORDING DISTRICT	
SHAAN-SEET INDUSTRIAL TRACTS SUBDIVISION PHASE TWO	
A SUBDIVISION OF THE UNSUBDIVIDED REMAINDER OF LOT 2, SECTION 5, T74S, R81E, COPPER RIVER MERIDIAN ALASKA	
CLIENT:	SHAAN-SEET, INC. BOX 890 CRAIG, ALASKA 99921
DATE:	12/04/08
DRAWN BY:	T.S.S.
JOB NO.:	082339
SCALE:	1"=100'
APPRVD BY:	L.R.
SHEET	1 OF 1