

SURVEYOR'S CERTIFICATE:

I hereby certify that I am registered to practice land surveying in Alaska and that this plat represents a survey made by me or under my direct supervision and that the monuments shown thereon actually exist as shown and that all dimensional and other details are correct to the best of my knowledge.

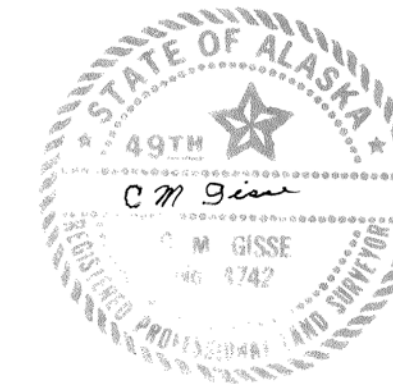

4742
Registration Number

OWNER'S CERTIFICATE:

We hereby certify that we are the owners of the property shown hereon and that we hereby approve this plat of survey.

James R. May by
Doreen A. May Owner
Doreen A. May Lot 6A
Owner

Subscribed and sworn to before me this 6th day of Aug, 1982

[Signature]
Notary Public for Alaska
My Commission Expires May 7, 1984

Plot 82-70
Ketchikan 10.00
11-10-82
City of Craig
BX 23
Craig 99921

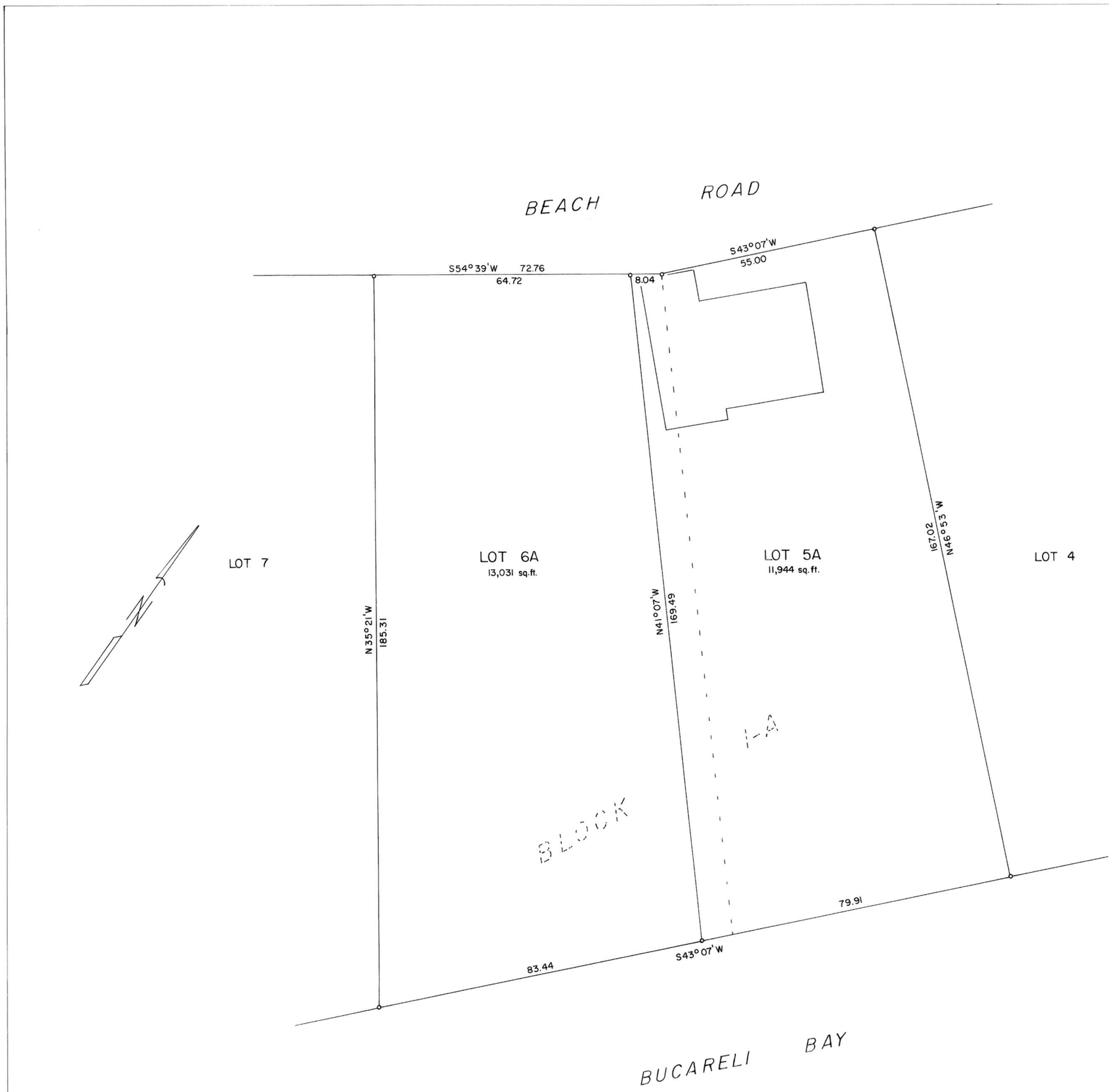

NOTES:

Proposed Land Use: Residential
 Zoning Classification:
 Total Area: 0.57 Acres
 Number of Lots: 2

Owner: Jim May, Craig, Alaska	NAME OF SURVEYOR: Clarence Gisse Ketchikan, Alaska
DATE OF SURVEY: Beginning: Oct. 13, 1981 Ending: Oct. 13, 1981	

PLAT ALTERATION
OF
LOTS 5 & 6, BLOCK 1-A, CRAIG TIDELANDS
ADDITION
CRAIG, ALASKA

DRWN BY: J.P.	<i>[Signature]</i> PTZ Chairman
DATE: Oct. 12, 1981	
DATE APPROVED: 7-22-82	
SCALE: 1" = 20'	CHECKED: FILE NO.

