

SOUTH
SHELTER COVE

B
L
O
C
K
2
2
A

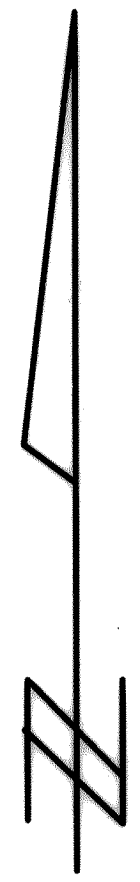

SURVEYORS CERTIFICATE

I hereby certify that I am properly registered and licensed to practice land surveying in the State of Alaska, that this plat represents a survey made by me or under my direct supervision, that the monuments shown hereon actually exist as described and that all dimensions and other details are correct.

Craig L. Templin
CRAIG L. TEMPLIN, AK RLS No. 3491

12-2-97
Date

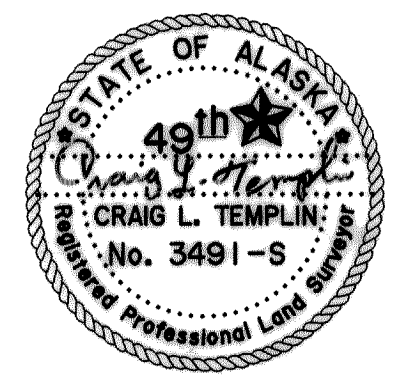

NOTES:

1. This survey is based on the subdivision of ATS 212 recorded in Plats Vol. 1, Packet 155, Ketchikan Recording District and Lot 6A, Subdivision of Lots 6 and 7, Block 22 A, ATS 212, filed as Plat 91-22, Ketchikan Recording District.
2. This survey does not constitute a subdivision as defined by AS 40.15.190 (2).
3. Bearings and distances are record (ATS 212) and measured.

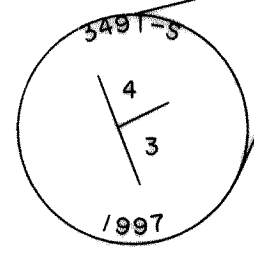
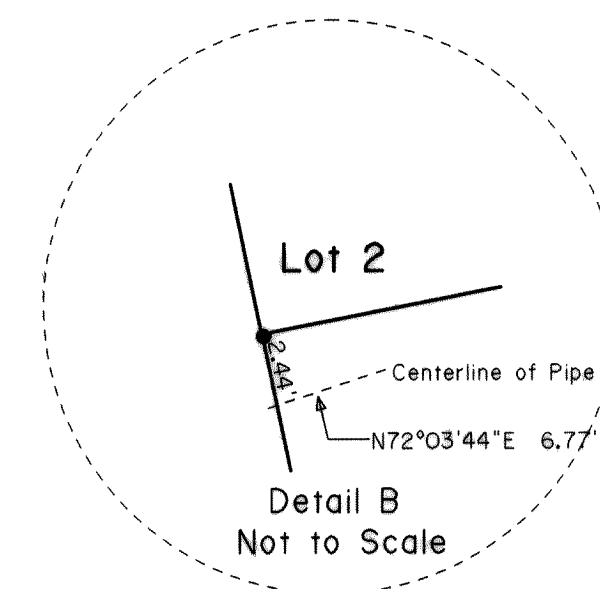
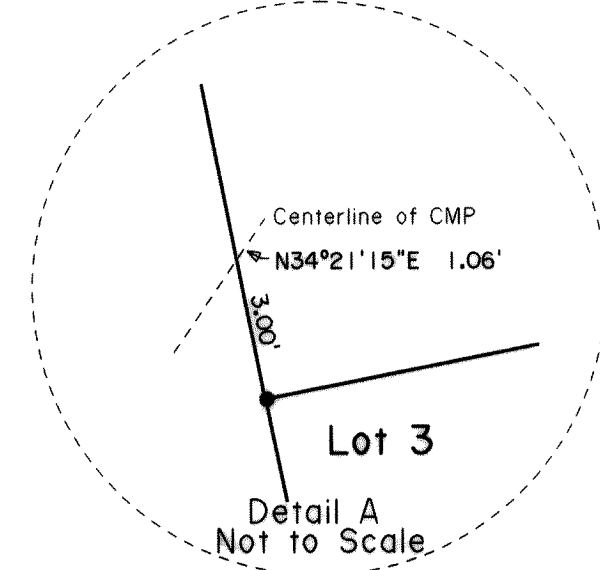

3" x 5/8" Rebar
w/Alcap Reset in
Retaining Wall

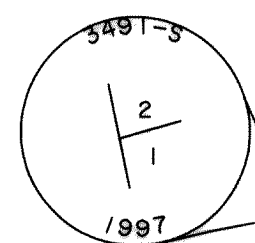

30" x 5/8" Rebar
w/Alcap Reset in Ground

LEGEND:

- Found Rebar w/ Alcap
- Reset Rebar w/Alcap
- (R) Record Data - ATS 212

97-87

RECORDED • FILED 20
Ketchikan REC. DIST.

DATE Dec 3, 1997
TIME 10:49 A.M.
Requested by Craig
Address Templin

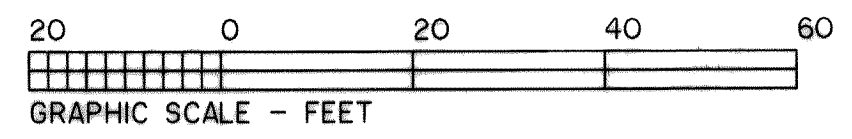

Date of Survey:	Name of Surveyor:
Beginning: 11/17/97	CRAIG L. TEMPLIN, RLS
Ending: 11/17/97	PO BOX WWP-Whale Pass
	Ketchikan, AK. 99950

RECORD OF SURVEY

LOTS 2 and 3, BLOCK 22 A
ATS 212, Craig, Alaska

LOCATED WITHIN
Sec 5, Twp 74 S, Rge 81 E, C.R.M., Alaska
Ketchikan Recording District

Drawn By:	Scale:	Checked By:	File No.
BLT	1" = 20'	CLT	