

LEGEND

- Recovered 2" ALCAP on 5/8" Rebar
- Set 2" ALCAP on 5/8" Rebar
- WC Witness Corner

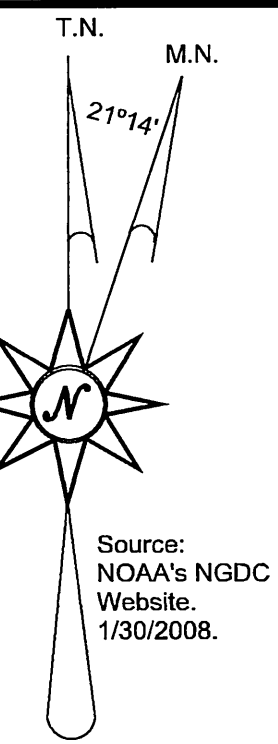

Source:
NOAA's NGDC
Website.
1/30/2008.

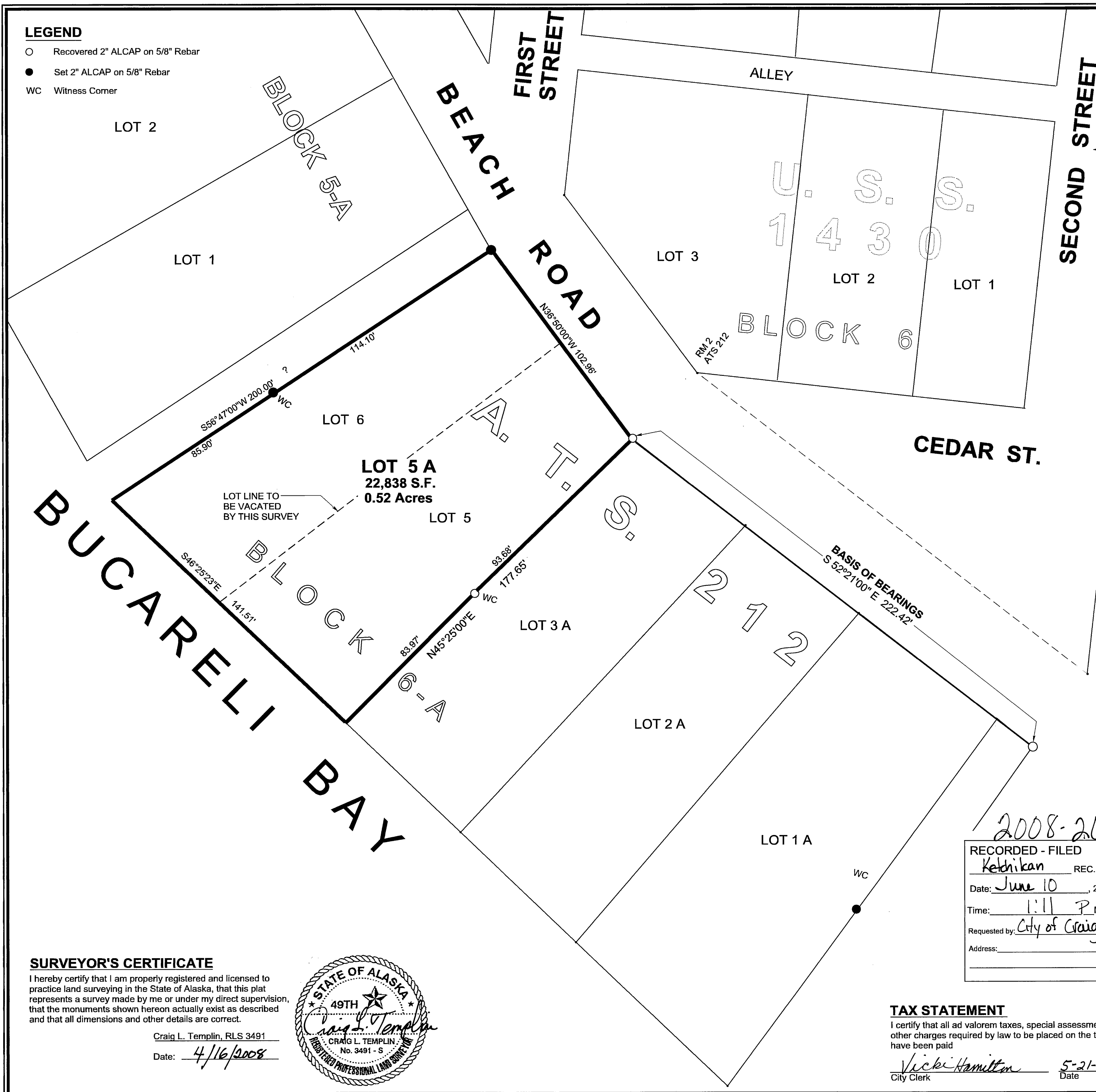
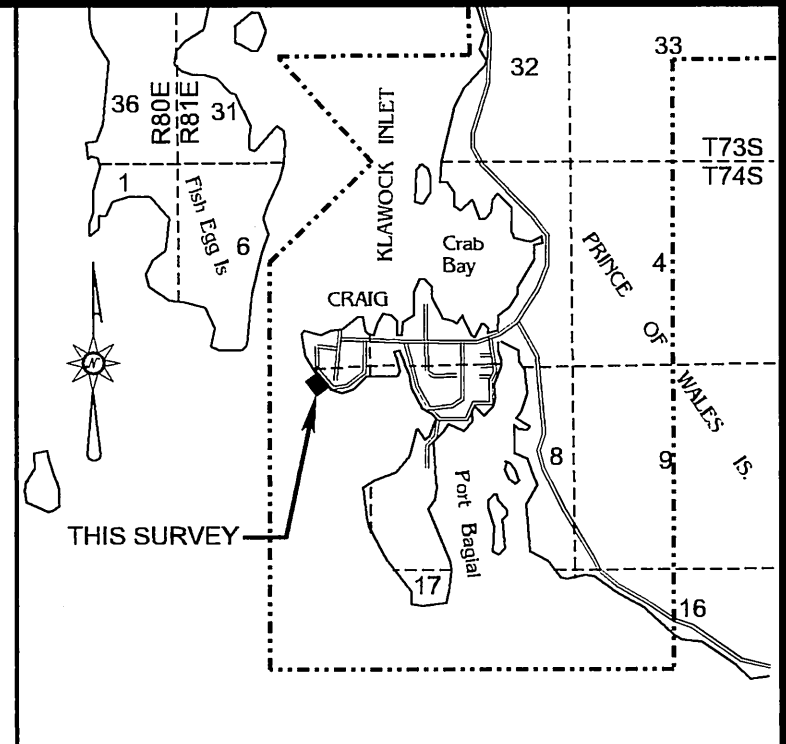

VICINITY MAP From CRAIG B-4 QUAD, 1949 (rev 1989)
Scale: 1" = 1 mile

CERTIFICATE OF OWNERSHIP AND DEDICATION

We certify that we are the owners of LOTS 5 & 6, BLOCK 6 A, ATS 212 (PLAT P-155), that we do approve of this survey and plat and that we do for ourselves, our heirs, and assigns dedicate, donate, and convey to the public all rights-of-way / alleys / public utilities / easements and other public areas as shown hereon.

Philip A. Reeves 4/21/08
Philip A. Reeves Date
1670 Mendenhall Peninsula, Juneau, AK 99801

Elizabeth Wolfe 4/21/08
Elizabeth Wolfe Date
1670 Mendenhall Peninsula, Juneau, AK 99801

NOTARY'S ACKNOWLEDGEMENT

Subscribed and sworn before me this 21 day of April, 2008, for: Philip A. Reeves and Elizabeth Wolfe

Elizabeth Wolfe
Notary Public for the State of Alaska
My Commission expires April 12, 2011



APPROVAL BY THE CITY OF CRAIG PLANNING COMMISSION

This plat has been reviewed and approved by the Craig Planning Commission in accordance with the Craig Land Development Code.

John H. Matthews 5-9-08
Residing Officer - Planning Commission Date

William E. Russell 5-9-08
Planning Commission Member Date

Ben L. Fyfe 5-9-08
City Platting Official Date

CERTIFICATE OF IMPROVEMENTS

No improvements are required for this vacation / replat.

Alan R. ... 5-23-08
Public Works Director Date

Ben L. Fyfe 5-21-08
City Platting Official Date

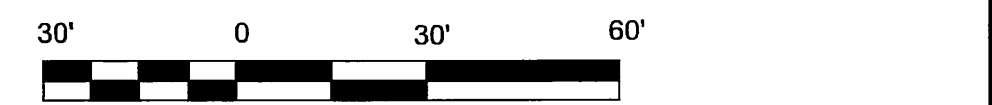

PLAT OF: BEACH ROAD REPLAT			
A REPLAT OF LOTS 5 & 6, BLOCK 6-A, ATS 212 PLAT P-155, SUBDIVISION OF ATS 212			
CREATING LOT 5 A, BLOCK 6-A			
Located within Sec. 7, T 74 S., R 81 E., CRM, Alaska KETCHIKAN RECORDING DISTRICT Containing 0.52 Acres			
Surveyed for: Philip Reeves 1670 Mendenhall Peninsula Juneau, AK 99801	Surveyed by: Templin Land Surveying PO Box 1078 Ward Cove AK 99928 Phone / Fax - 907-247-5120	Date of Survey: Sept. 2007	Scale: 1" = 30'
Drawing Date: 1/30/2008		Drawn by: C.L.T.	File:

SURVEYOR'S CERTIFICATE

I hereby certify that I am properly registered and licensed to practice land surveying in the State of Alaska, that this plat represents a survey made by me or under my direct supervision, that the monuments shown hereon actually exist as described and that all dimensions and other details are correct.

Craig L. Templin, RLS 3491
Date: 4/16/2008

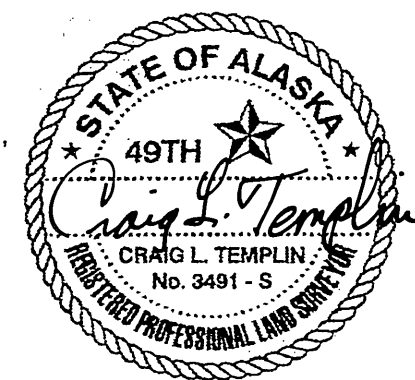

2008-26
RECORDED - FILED \$20
Ketchikan REC. DIST.
Date: June 10, 2008
Time: 1:11 P.M.
Requested by: City of Craig
Address: _____

TAX STATEMENT

I certify that all ad valorem taxes, special assessments, and other charges required by law to be placed on the tax rolls have been paid.

Vicki Hamilton 5-21-08
City Clerk Date