

SURVEYORS CERTIFICATE

I hereby certify that I am properly registered and licensed to practice land surveying in the State of Alaska, that this plat represents a survey made by me or under my direct supervision, that the monuments shown hereon actually exist as described and that all dimensions and other details are correct.

Craig L. Templin
CRAIG L. TEMPLIN, AK RLS No. 3491

9-9-98
Date

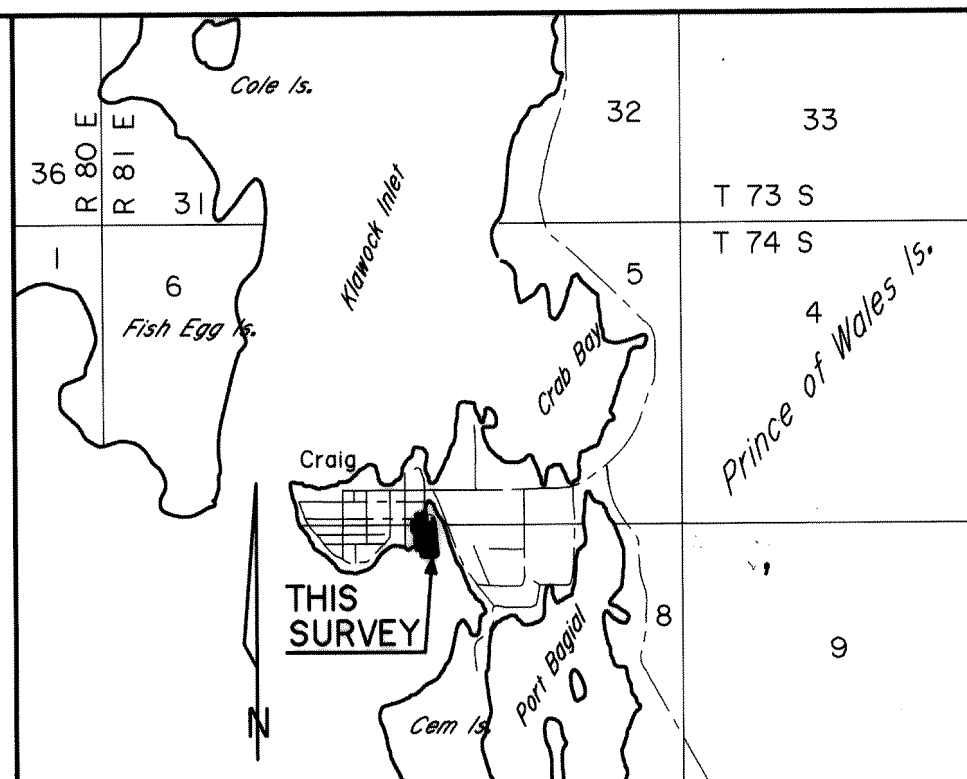
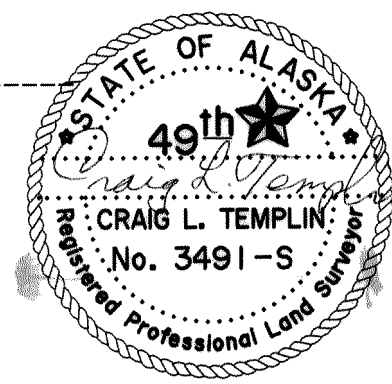

VICINITY MAP Craig B-4, 1949 (Rev 1989) Scale 1" = 3400'

NOTES:

1. THIS SURVEY DOES NOT CONSTITUTE A SUBDIVISION AS DEFINED BY A.S. 40.15.190 (2).
2. THE "BASIS OF BEARINGS" FOR THIS SURVEY IS THE LINE BETWEEN U.S.L.M. NO. 1429 AND R.M. 6, A.T.S. 212 CALCULATED AS N07°49'23"W - 1231.40', MEASURED AS 1231.34' THIS SURVEY.
3. RECORD DATA WAS TAKEN FROM U.S.S. 1430 AND A.T.S. 212

LEGEND

- ⊗ FOUND BLM BRASS CAP GROUTED IN BOULDER
- ⊙ FOUND 3 1/2" ALUM. MON. SET BY USFS
- ⊕ FOUND SECONDARY MONUMENT
- SET 2" ALCAP ON 5/8" REBAR
- FOUND 2" ALCAP SET AS REPLACEMENT CORNER
- () RECORD DATA IS IN PARENTHESIS WHERE DIFFERENT FROM MEASURED DATA.
- × CHIZELED "X" ON BOULDER FOR CORNER MARK

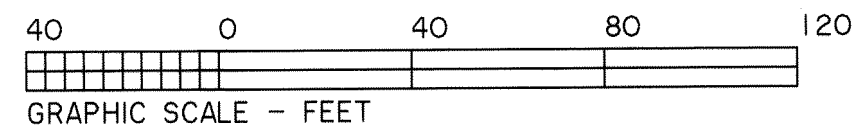

98-49

RECORDED - FILED 20
Ketchikan REG. DIST.

DATE Sept 16, 1998
TIME 9:39 AM
Requested by Templin
Address _____

Date of Survey:	Name of Surveyor:
Beginning: 8/20/98	CRAIG L. TEMPLIN, RLS
Ending: 8/31/98	PO Box WWP-Whale Pass
	KETCHIKAN, AK 99950

RECORD OF SURVEY

LOTS 1 and 8, BLOCK 11, USS 1430;
LOT 1, BLOCK 22, USS 1430;
Vac. Pt. of 8th Street adj. to BLK 11;
CRAIG RANGER STATION;
RESERVE AREAS 1 and 2, ATS 212
LOCATED WITHIN SEC.'S 5 & 8, T 74 S., R 81 E., CRM, AK.
KETCHIKAN RECORDING DISTRICT

Date:	Scale:	Drawn by:	C'kd. by:	File No.:
9/1/98	1" = 40'	CLT	BLT	

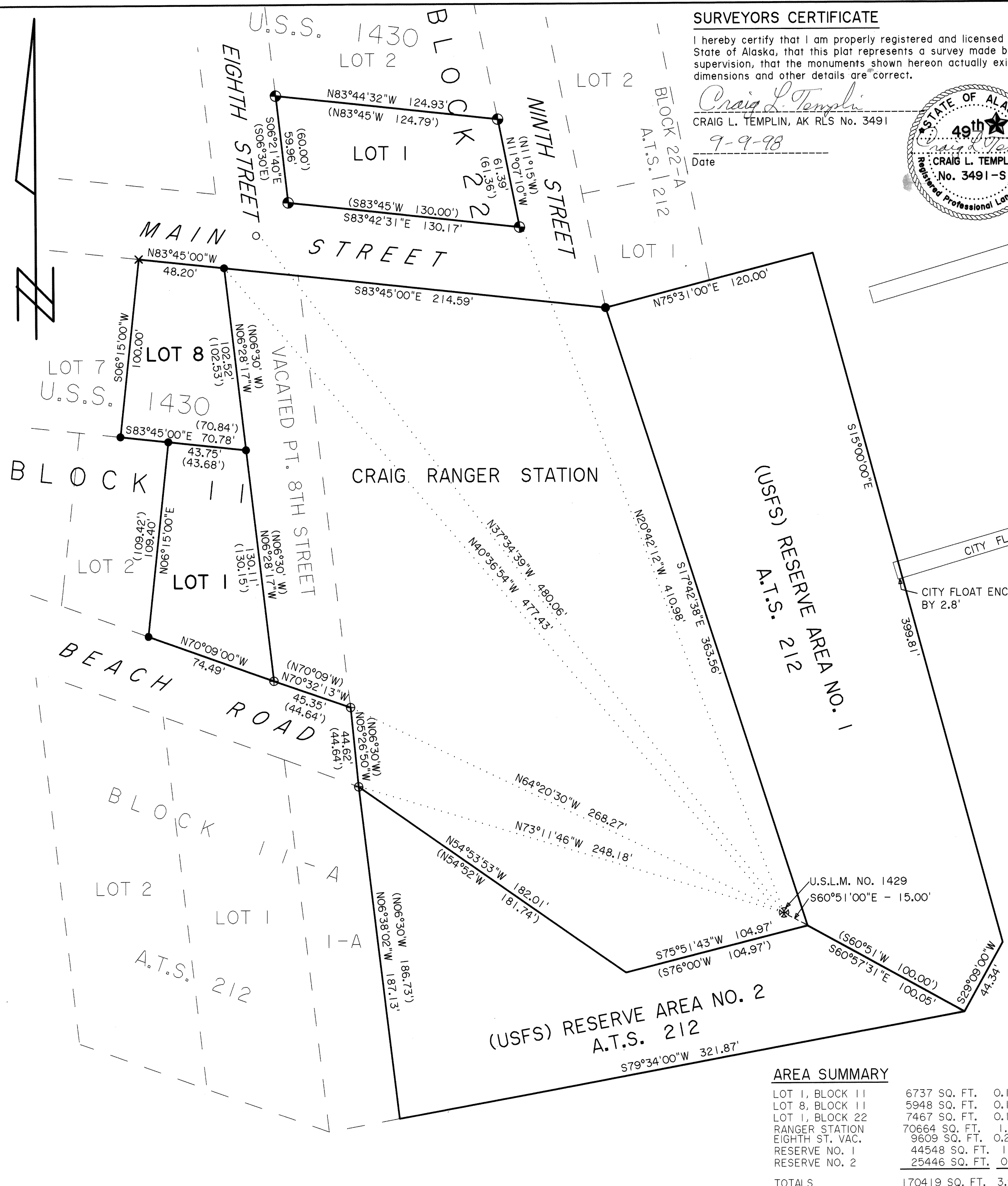

AREA SUMMARY

LOT 1, BLOCK 11	6737 SQ. FT.	0.155 ACRES
LOT 8, BLOCK 11	5948 SQ. FT.	0.137 ACRES
LOT 1, BLOCK 22	7467 SQ. FT.	0.171 ACRES
RANGER STATION	70664 SQ. FT.	1.622 ACRES
EIGHTH ST. VAC.	9609 SQ. FT.	0.221 ACRES
RESERVE NO. 1	44548 SQ. FT.	1.023 ACRES
RESERVE NO. 2	25446 SQ. FT.	0.584 ACRES
TOTALS	170419 SQ. FT.	3.913 ACRES