

SURVEYOR'S CERTIFICATE

I, THE UNDERSIGNED REGISTERED SURVEYOR, HEREBY CERTIFY THAT A LAND SURVEY HAS BEEN COMPLETED BY ME, AND THAT THE CORNERS HAVE BEEN LOCATED AND ESTABLISHED, AND THE DIMENSIONS SHOWN HEREON ARE TRUE AND CORRECT.

DATE: JULY 28, 1976

Alan N. Corthell
REGISTERED LAND SURVEYOR

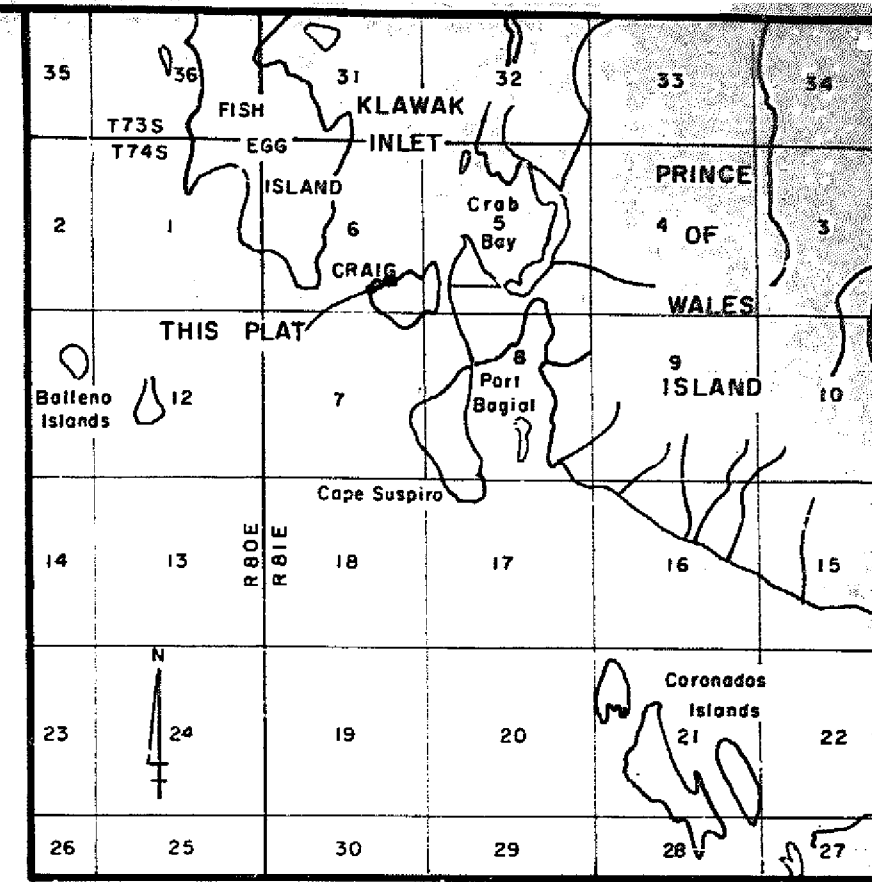

VICINITY MAP Scale: 1 inch = 1 mile

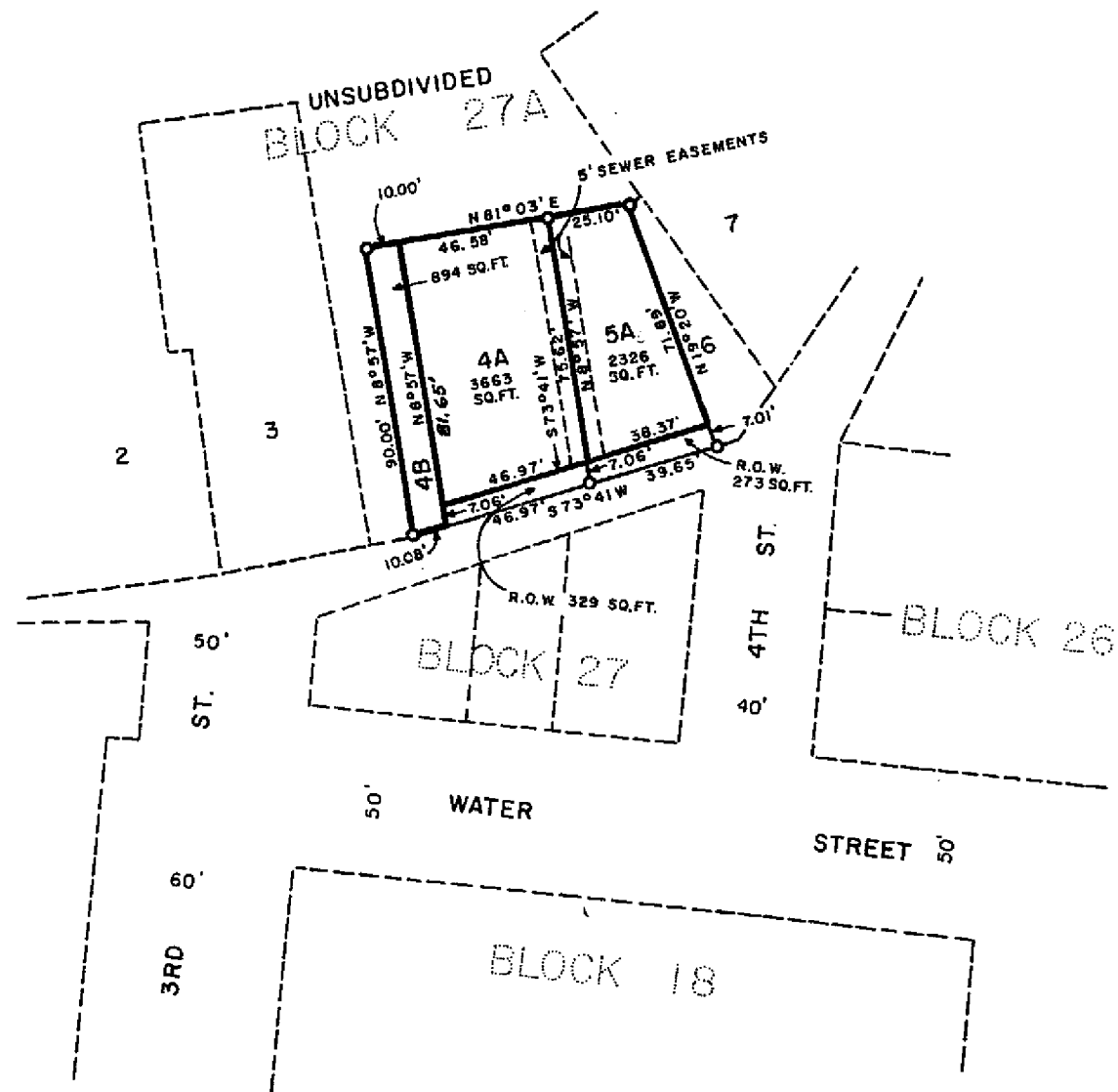

LEGEND

○ 3/4" PIPE SET THIS SURVEY

CERTIFICATE OF OWNERSHIP AND DEDICATION

WE HEREBY CERTIFY THAT WE ARE THE OWNERS OF LOT 4, BLOCK 27A, CRAIG TIDELANDS ADDITION. WE HEREBY SUBDIVIDE THIS PROPERTY AS SHOWN HEREON, AND DEDICATE RIGHTS OF WAY AS SHOWN FOR PUBLIC USE.

DATE: 10/19/76 BY: *Charles M. Jensen*
Ethelene E. Jones
OWNERS

CERTIFICATE OF OWNERSHIP AND DEDICATION

I CERTIFY THAT THE CITY OF CRAIG, ALASKA IS THE OWNER OF LOT 5, BLOCK 27A, CRAIG TIDELANDS ADDITION. THE CITY OF CRAIG HEREBY SUBDIVIDES THIS PROPERTY AS SHOWN HEREON AND DEDICATES RIGHTS OF WAY AS SHOWN FOR PUBLIC USE.

DATE: 10-19-76 BY: *William R. Zales*
MAYOR
ATTEST: *Russell Thomas*

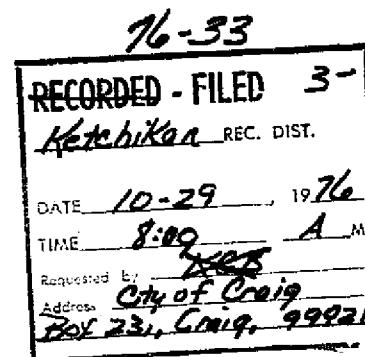

NOTARY'S ACKNOWLEDGEMENT

SUBSCRIBED AND SWORN TO BEFORE ME THIS 19th DAY OF October, 1976
Russell Thomas
NOTARY PUBLIC FOR ALASKA MY COMMISSION EXPIRES January 18, 1980

PLAT APPROVAL BY CITY OF CRAIG

APPROVED THIS 10th DAY OF Sept, 1976

BY: *Donald B. Sawyer*
TITLE: *City Planning & Zoning Commission*

DATE OF SURVEY START 5-19-76 FINISH 5-20-76	NAME OF SURVEYOR ALAN N. CORTHELL, R.L.S.
WINCE-CORTHELL AND ASSOCIATES CONSULTING ENGINEERS ANCHORAGE - KENAI, ALASKA	
RESUBDIVISION OF LOTS 4 & 5, BLOCK 27A CRAIG TIDELANDS ADDITIONS CRAIG, ALASKA	
DATE JULY 1976	
DRAWN BY EP	
SCALE: 1" = 50'	