

SURVEYOR'S CERTIFICATE:

I hereby certify that I am registered to practice land surveying in Alaska and that this plat represents a survey made by me or under my direct supervision and that the monuments shown thereon actually exist as shown and that all dimensional and other details are correct to the best of my knowledge.

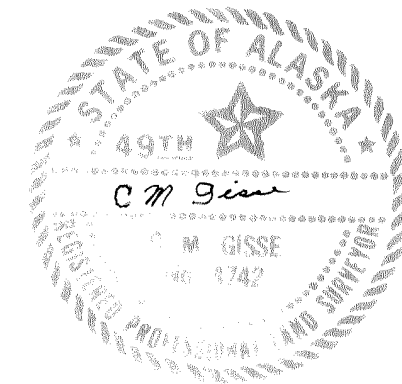

4742
Registration Number

OWNER'S CERTIFICATE:

We hereby certify that we are the owners of the property shown hereon and that we hereby approve this plat of survey.

James R. May by
Screen A. May owner
Denise L. Leffard Lot 6A
Owner

Subscribed and sworn to before me this 6th day of Aug, 1981

[Signature]
Notary Public for Alaska
My Commission Expires May 7, 1982

Plot 82-70
Ketchikan 10.00
11-10-82
City of Craig
Craig 99921

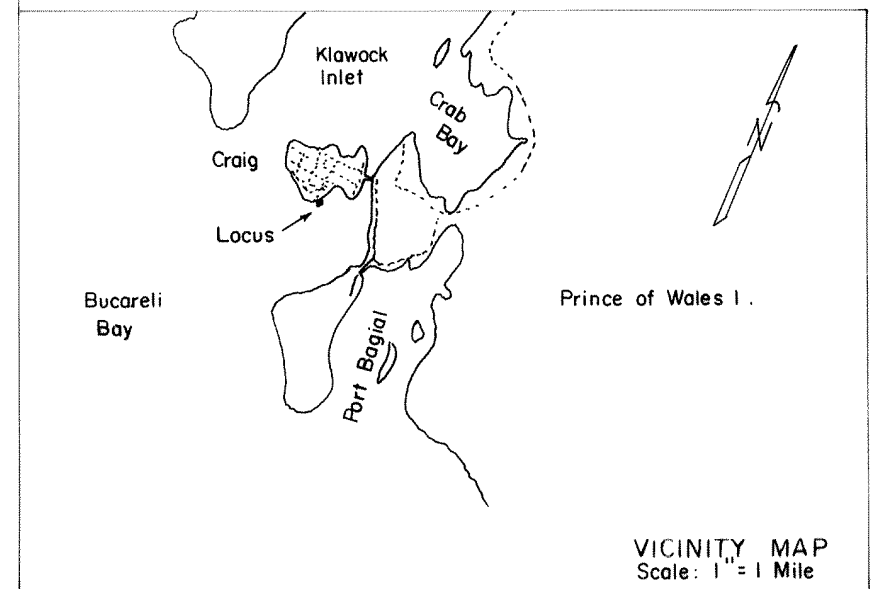
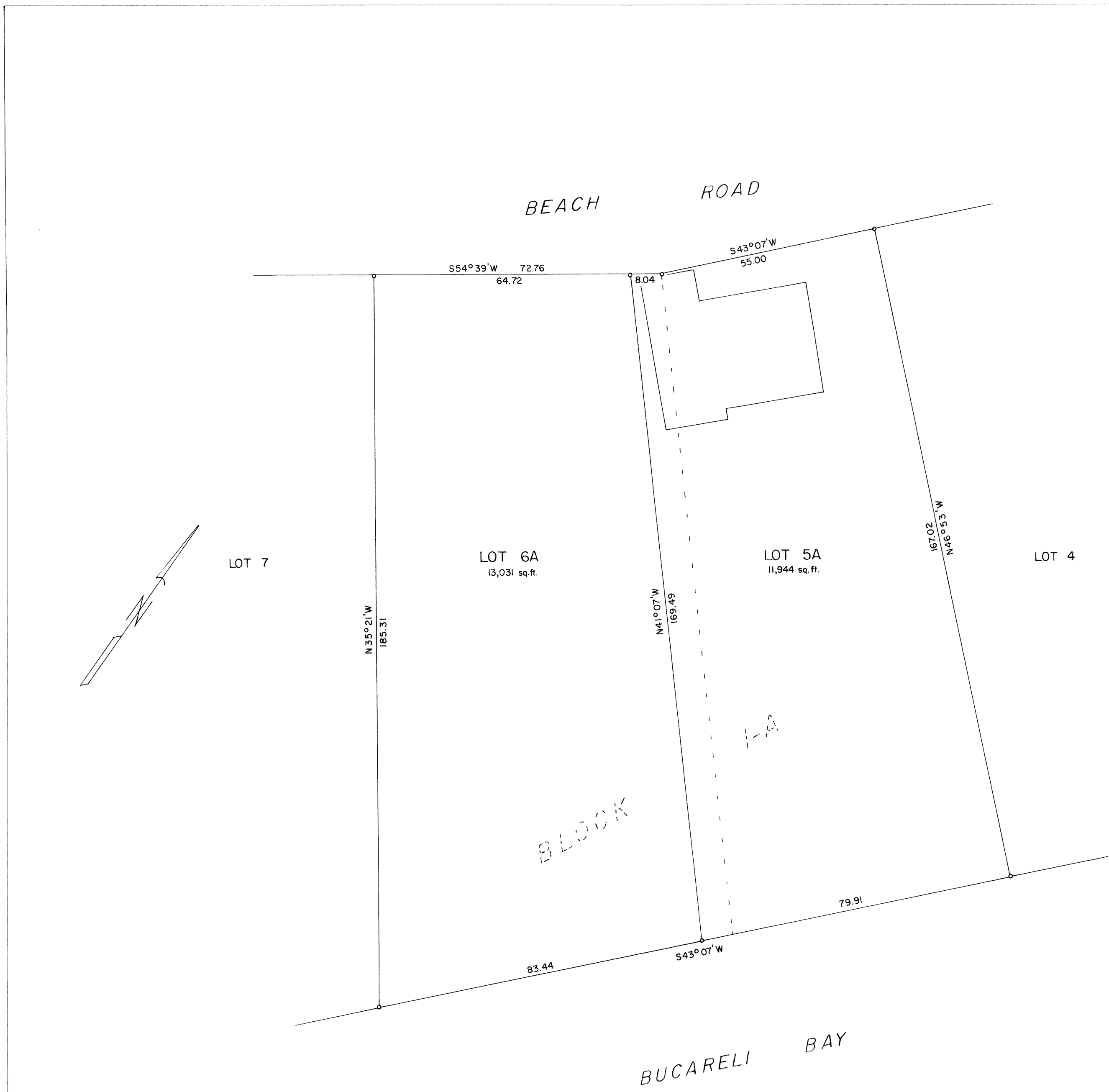

NOTES:
 Proposed Land Use: Residential
 Zoning Classification:
 Total Area: 0.57 Acres
 Number of Lots: 2

Owner: Jim May, Craig, Alaska		NAME OF SURVEYOR: Clarence Gisse Ketchikan, Alaska	
DATE OF SURVEY: Beginning: Oct. 13, 1981 Ending: Oct. 13, 1981		PLAT ALTERATION OF LOTS 5 & 6, BLOCK 1-A, CRAIG TIDELANDS ADDITION CRAIG, ALASKA	
DRWN BY: J.P.	DATE: Oct. 12, 1981	<i>[Signature]</i> PTZ Chairman	
DATE APPROVED: 7-22-82	SCALE: 1" = 20'	CHECKED:	FILE NO.