

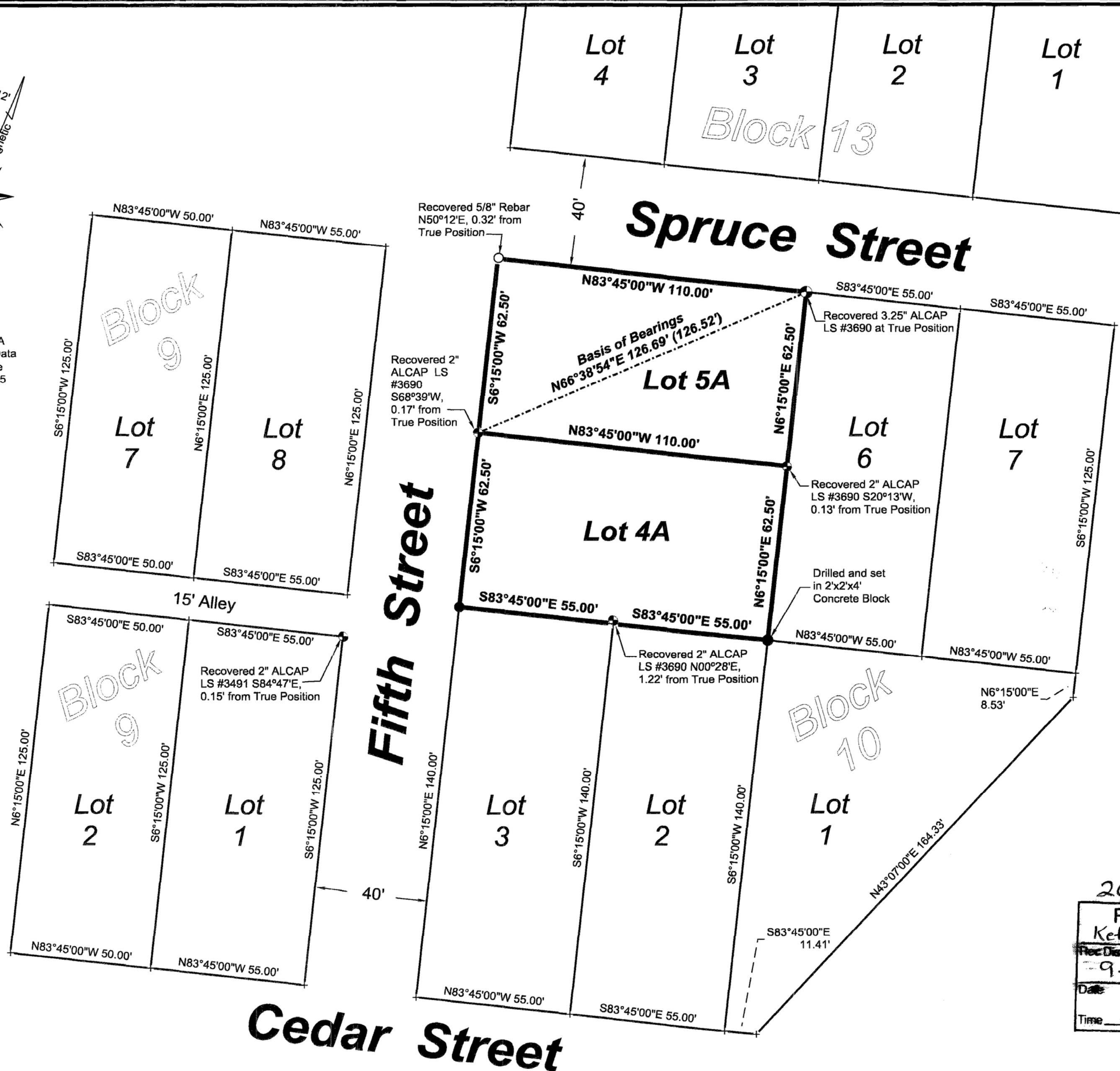

Source: NOAA Geophysical Data Center website March 11, 2015

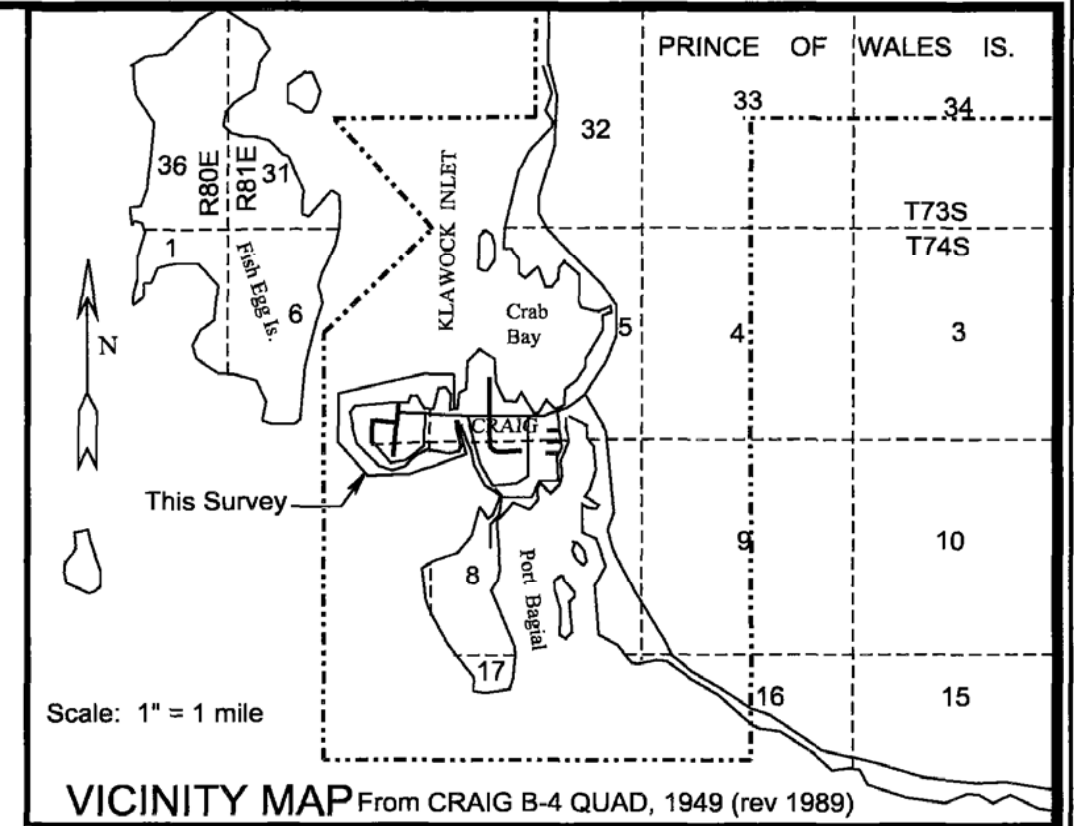

NOTES:

1. The error of closure for this survey is not greater than 1:5000.
2. All bearings shown are true bearings as orientated to the Basis of Bearings and distances shown are reduced to horizontal field distances.
3. Lot 4A was created by a Quit-Claim Deed Volume 47, Pages 462-463, dated August 28, 1973, K.R.D.
4. Lot 5A was created by a Statutory Warranty Deed Book 74, Pages 19-20, dated August 14, 1978, K.R.D.
5. This Plat does not constitute a subdivision as defined by A.S. 40.15.900 (5) (A)

REFERENCE PLAT:

- 1.) Map of Craig Townsite Alaska, U.S. Survey No. 1430, recorded in Ketchikan, Alaska on April 4, 1951, K.R.D.
- 2.) An unrecorded stamped mylar plat by Fosse Associated, Ketchikan, Alaska, dated April 4, 1982.

2016-26
Plat #
 Ketchikan
 Rec. Date
 9-15 2016
 Date
 Time 10:04 AM

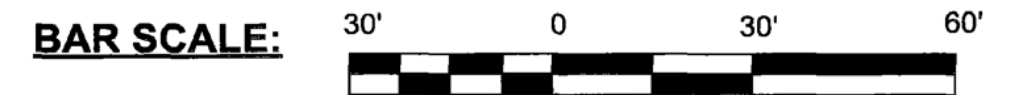

LEGEND	
⚡	Recoverd ALCAP as noted
○	Recovered 5/8" Rebar
●	Set 5/8" Rebar w/ YPC - this survey
+	Indicates property corner - not surveyed
—	Indicates Surveyed Line
- - -	Indicates Unsurveyed Line
()	Indicates Record Data

SURVEYOR'S CERTIFICATE

I hereby certify that I am properly registered and licensed to practice land surveying in the State of Alaska, that this plat represents a survey made by me or under my direct supervision, that the monuments shown hereon actually exist as described and that all dimensions and other details are correct.

Gary L. Tams, RLS 13013 Date: 9/13/16



RECORD OF SURVEY

**LOTS 4A AND 5A, BLOCK 10, U.S. SURVEY 1430
 Located in Craig, Alaska**

KETCHIKAN RECORDING DISTRICT

Surveyed by: GT LAND SURVEYING LLC 6269 Fireside Ct. Ketchikan, AK 99901	Surveyed for: BRUCE BARRETT 5412 Moorewood Drive Arlington, TX 76017
--	---

Date of Survey: 09/02/2016	Scale: 1"=30'	Drawing Date: 09/03/2016	Drawn by: File: GLT
-------------------------------	------------------	-----------------------------	------------------------