

VICINITY MAP
 SOURCE: U.S.G.S. QUADRANGLE CRAIG (C-4), ALASKA
 &
 U.S.G.S. QUADRANGLE CRAIG (B-4), ALASKA
 SCALE: 1" = 1 MILE
 DATE: 1949 LIMITED REV. 1986

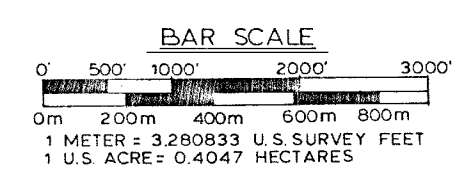

PLAT PREPARED SEPT. 13, 1991		SHEET 1 OF 11	
DATE OF SURVEY	BEGINNING	ENDING	NAME OF SURVEYOR
MAY 1, 1991	MAY 1, 1991	AUGUST 3, 1991	GREG SCHEFF & ASSOCIATES P.O. BOX 1849 SITKA, ALASKA 99835
STATE OF ALASKA DEPARTMENT OF NATURAL RESOURCES DIVISION OF LAND ANCHORAGE, ALASKA			
ALASKA TIDELAND SURVEY No. 1410 WITHIN PROTRACTED SECTIONS 29 & 32, T. 73S, R. 1E, AND SECTIONS 5, 7, 8, 16, 17, & 18, T. 74S, R. 1E, C.R.M., AK.			
KETCHIKAN RECORDING DISTRICT			
DRAWN BY	APPROVAL	RECOMMENDED	DATE
GS/DPH	<i>Greg Scheff</i>	<i>Greg Scheff</i>	5-5-91
DATE	CHIEF CADASTRAL SURVEYOR		DATE
9-13-91			
SCALE: 1" = 1,000'	CHECKED	FILE NO.	
	GS	A.T.S. - 1410	

92-20
 RECORDED - FILED
 Ketchikan REC. DIV.
 DATE: May 14 1991
 TIME: 1:00 PM
 BY: AS/DPH
 APPROVED BY: P. G. BOYD
 Anchorage, AK

INDEX SHEET
 A. T. S. 1410

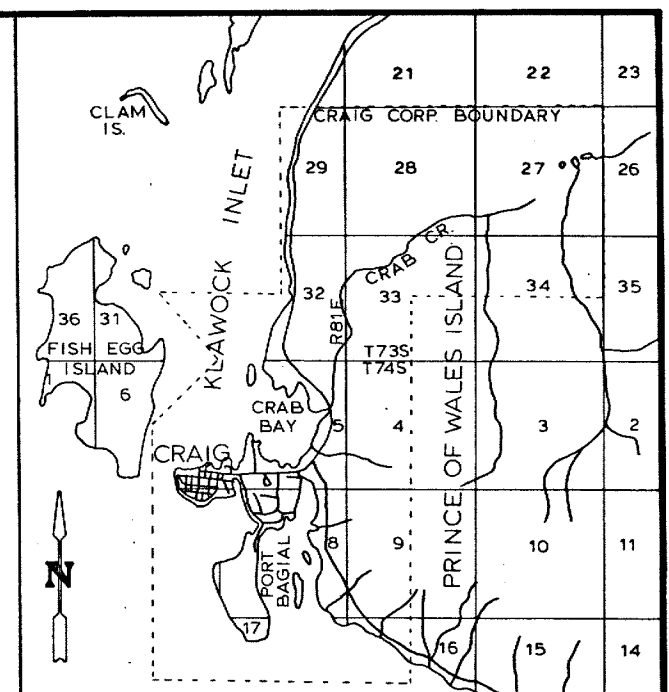
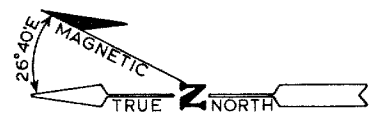

VICINITY MAP
 SOURCE: U.S.G.S. QUADRANGLE CRAIG (C-4), ALASKA
 U.S.G.S. QUADRANGLE CRAIG (B-4), ALASKA
 SCALE: 1" = 1 MILE
 DATE: 1949 LIMITED REV. 1986

CURVE DATA
 Δ = 14°23'00"
 R = 1366.50'
 L = 343.04'
 CHD = 342.14'
 CHD.BRG. = S 70°10'46"W

LEGEND
 ⊕ G.L.O./B.L.M. MONUMENT RECOVERED
 ⊕ PRIMARY MONUMENT RECOVERED
 ○ SECONDARY MONUMENT RECOVERED
 ⊕ PRIMARY MONUMENT SET THIS SURVEY
 () RECORD

92-20
RECORDED - FILED
REC'D
 DATE May 14 1992
 TIME 1:00 PM
 BY AS/DPH
 FOR P.O. BOX 167001
ANCHORAGE, AK
ANCHORAGE, AK

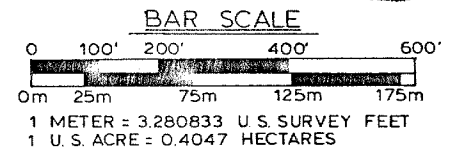

PLAT PREPARED SEPT 26, 1991 SHEET 4 OF 11
 DATE OF SURVEY Beginning MAY 1, 1991 Ending AUGUST 3, 1991
 NAME OF SURVEYOR GREG SCHEFF & ASSOCIATES
P.O. BOX 1849 SITKA, ALASKA 99835

STATE OF ALASKA
 DEPARTMENT OF NATURAL RESOURCES
 DIVISION OF LAND
 ANCHORAGE, ALASKA

ALASKA TIDELAND SURVEY No. 1410
 WITHIN PROTRACTED SECTIONS 29 & 32, T.73S, R.81E,
 AND SECTIONS 5, 7, 8, 16, 17, & 18, T.74S, R.81E, C.R.M., AK.

DRAWN BY: GS/DPH APPROVAL RECOMMENDED: Greg Scheff DATE: 5-5-92
 DATE: 9-26-91 CHIEF CADASTRAL SURVEYOR
 SCALE: 1" = 200' CHECKED: GS FILE No. A.T.S. - 1410

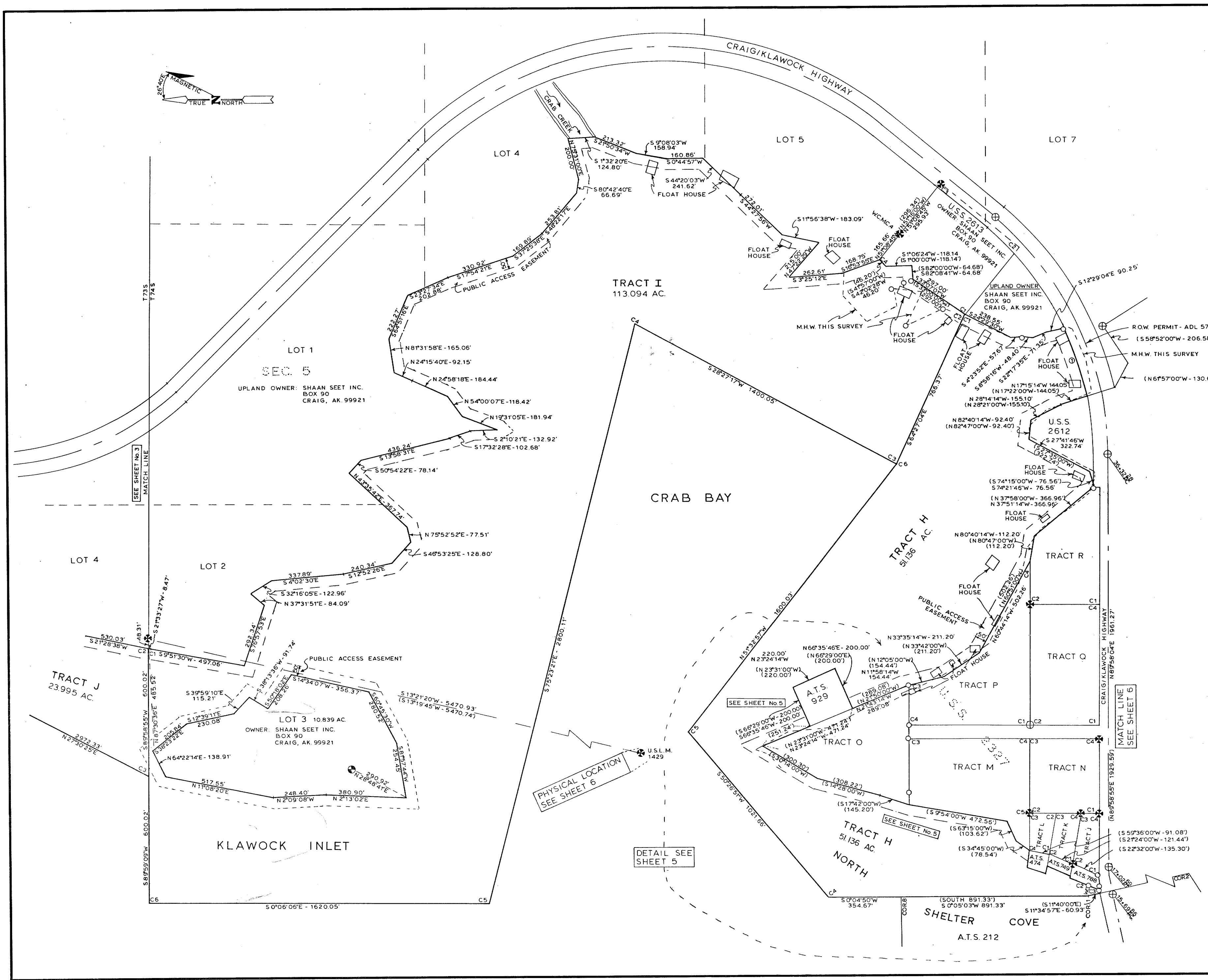

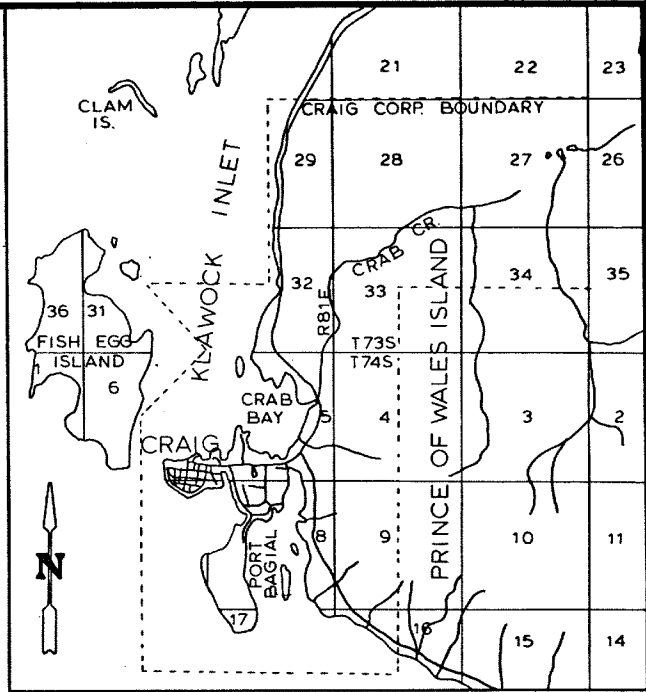
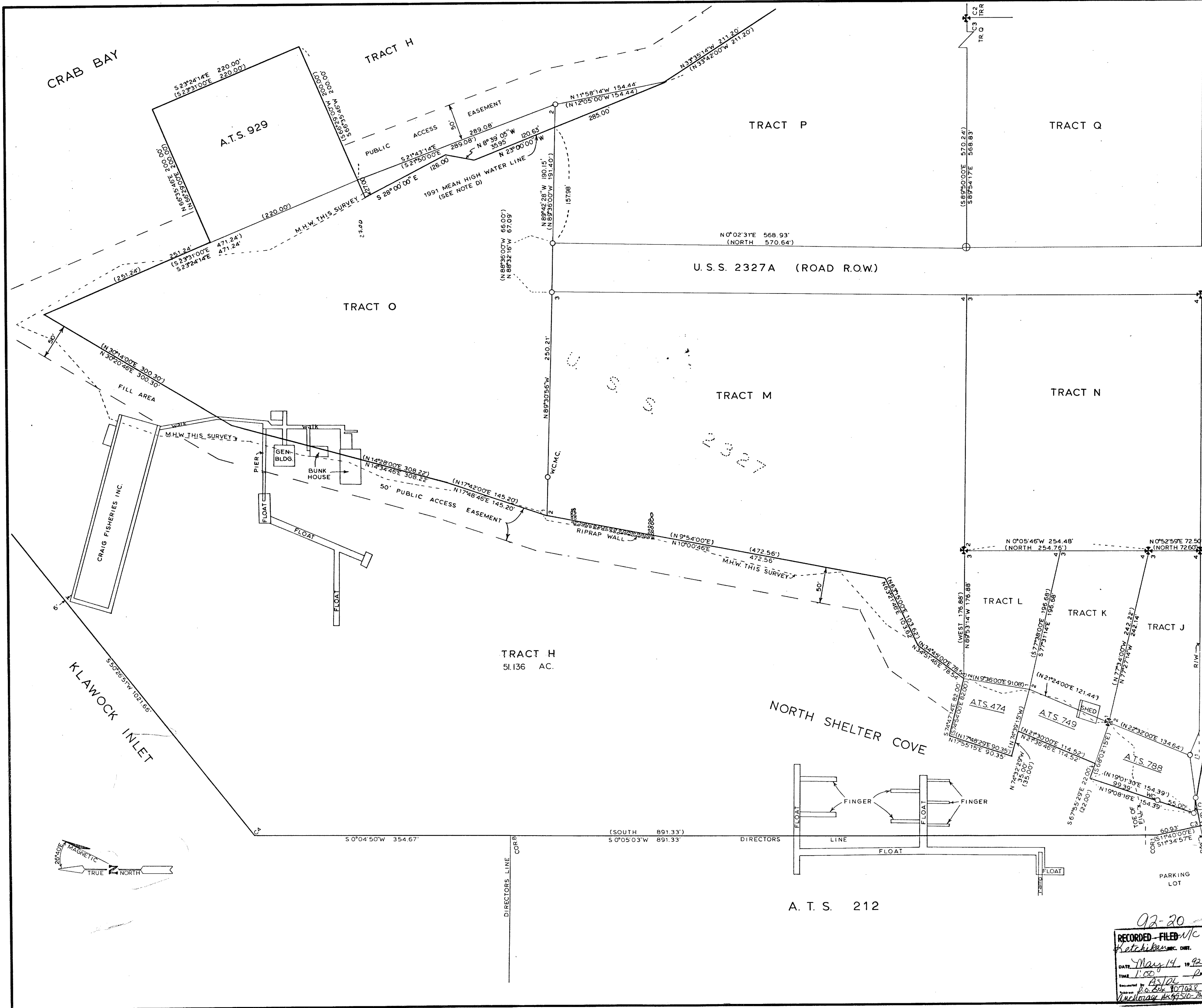

VICINITY MAP
 SOURCE: U.S.G.S. QUADRANGLE CRAIG (C-4), ALASKA & U.S.G.S. QUADRANGLE CRAIG (B-4), ALASKA
 SCALE: 1" = 1 MILE
 DATE: 1949 LIMITED REV. 1986

CURVE DATA
 Δ = 3°21'33" (3°20'47")
 L = 36.82' (36.68')
 R = 628.00' (628.00')
 CHD = 36.81'
 CHD BRG = N 79°10'04"E

- LEGEND**
- ⊗ G.L.O./B.L.M. MONUMENT RECOVERED
 - ⊕ PRIMARY MONUMENT RECOVERED
 - SECONDARY MONUMENT RECOVERED
 - () RECORD
 - W WATERLINE

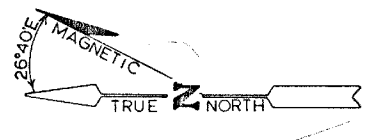
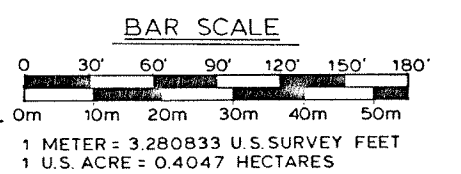

PLAT PREPARED SEPT 20, 1991		SHEET 5 OF 11	
DATE OF SURVEY	MAY 1, 1991	NAME OF SURVEYOR	GREG SCHEFF & ASSOCIATES
Beginning	MAY 1, 1991	P.O. BOX	1849
Ending	AUGUST 3, 1991	SITKA, ALASKA	99835
STATE OF ALASKA DEPARTMENT OF NATURAL RESOURCES DIVISION OF LAND ANCHORAGE, ALASKA			
ALASKA TIDELAND SURVEY No. 1410			
WITHIN PROTRACTED SECTIONS 29 & 32, T73S, R81E, AND SECTIONS 5, 7, 8, 16, 17, & 18, T74S, R81E, C.R.M., AK			
DRAWN BY:	G.S.JDPH	APPROVAL RECOMMENDED:	<i>Greg Scheff</i> 5-5-91
DATE:	9-20-91	CHIEF CADASTRAL SURVEYOR	DATE
SCALE:	1" = 60'	CHECKED	FILE NO. A.T.S.-1410

92-20
 RECORDED - FILED w/c
Ketchikan DIST.
 DATE *May 14, 1992*
 TIME *1:00 PM*
 BY *B.S.J.D.P.*
 CHECKED BY *Greg Scheff*
 DATE *May 14, 1992*

A. T. S. 212

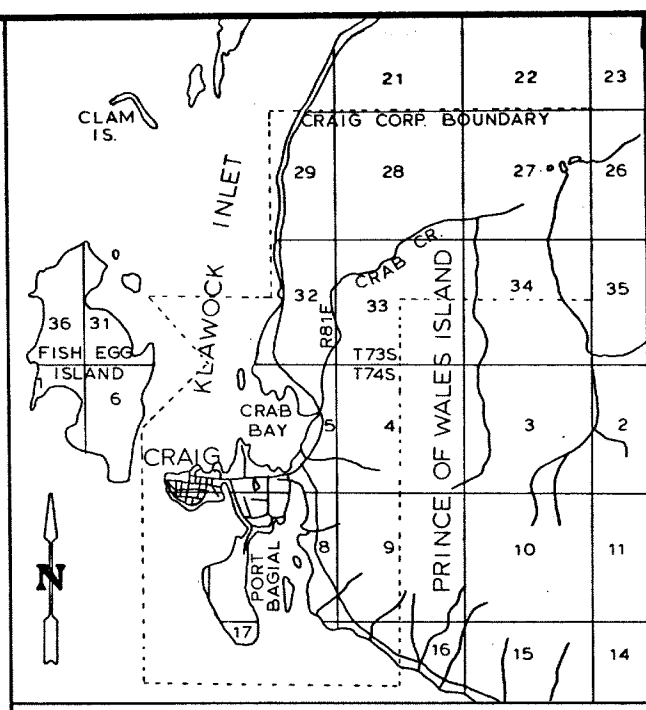

VICINITY MAP
 SOURCE: U.S.G.S. QUADRANGLE CRAIG (C-4), ALASKA
 & U.S.G.S. QUADRANGLE CRAIG (B-4), ALASKA
 SCALE: 1" = 1 MILE
 DATE: 1949 LIMITED REV. 1986

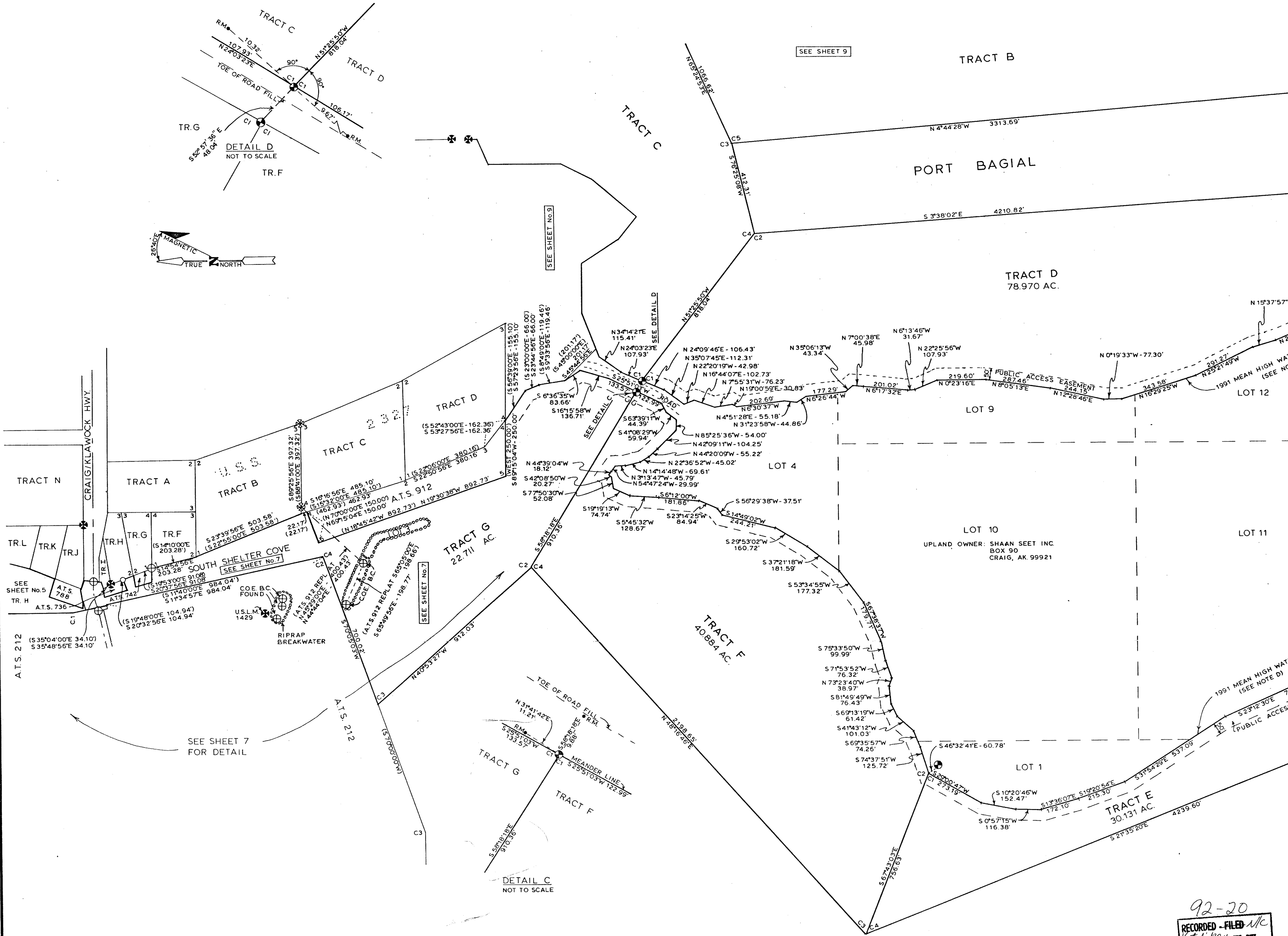
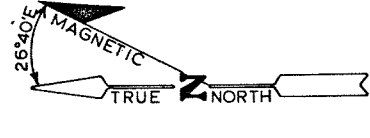
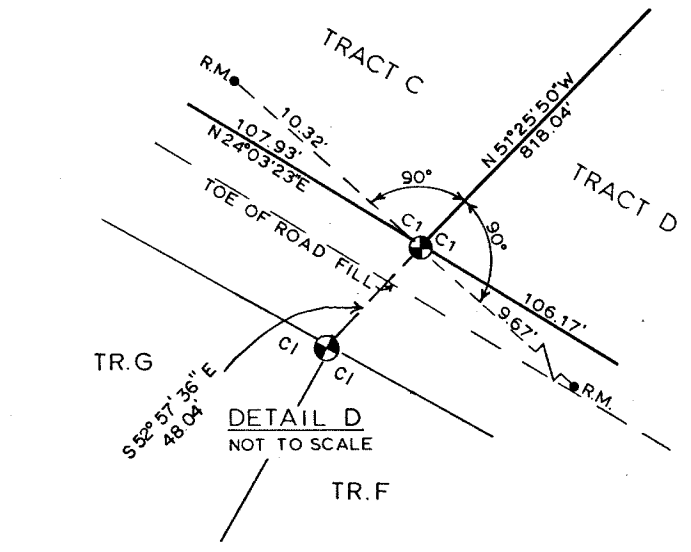

- LEGEND**
- ⊗ G.L.O./B.L.M. MONUMENT RECOVERED
 - ⊙ PRIMARY MONUMENT SET THIS SURVEY
 - R.M. SET
 - ⊗ G.L.O./B.L.M. MONUMENT OF RECORD
 - ⊕ PRIMARY MONUMENT RECOVERED
 - SECONDARY MONUMENT RECOVERED
 - () RECORD
- C.O.E. CORP OF ENGINEERS

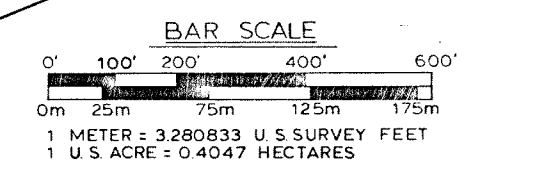

PLAT PREPARED SEPT. 30, 1991		SHEET 6 OF 11	
DATE OF SURVEY	Beginning MAY 1, 1991	Ending AUGUST 3, 1991	NAME OF SURVEYOR GREG SCHEFF & ASSOCIATES P.O. BOX 1849 SITKA, ALASKA 99835
STATE OF ALASKA DEPARTMENT OF NATURAL RESOURCES DIVISION OF LAND ANCHORAGE, ALASKA			
ALASKA TIDELAND SURVEY No. 1410 WITHIN PROTRACTED SECTIONS 29 & 32, T. 73S, R. 1E, AND SECTIONS 5, 7, 8, 16, 17, & 18, T. 74S, R. 1E, CRM, AK.			
DRAWN BY: G.S./DPH	APPROVAL RECOMMENDED: GREG SCHEFF	DATE: 9-30-91	DATE: 5-5-92
SCALE: 1" = 200'	CHECKED: G.S.	FILE NO.:	A.T.S.-1410

92-20
 RECORDED - FILED
 Ketchikan DIST.
 DATE May 14 1992
 TIME 1:00 P.M.
 Approved by AS/DL - RM
 Address: P.O. Box 10702
 Anchorage, AK 99510-20

BUCARELI BAY

CURVE DATA

①	Δ = 3° 21' 33"	L = 36.82'	R = 628.00'
②	Δ = 4° 13' 52"	L = 38.99'	R = 528.00'
③	Δ = 4° 47' 15"	L = 44.12'	R = 528.00'
④	Δ = (18° 17' 00")	L = (132.83')	R = (573.00')
⑤	Δ = (5° 18' 46")	L = (53.13')	R = (573.00')

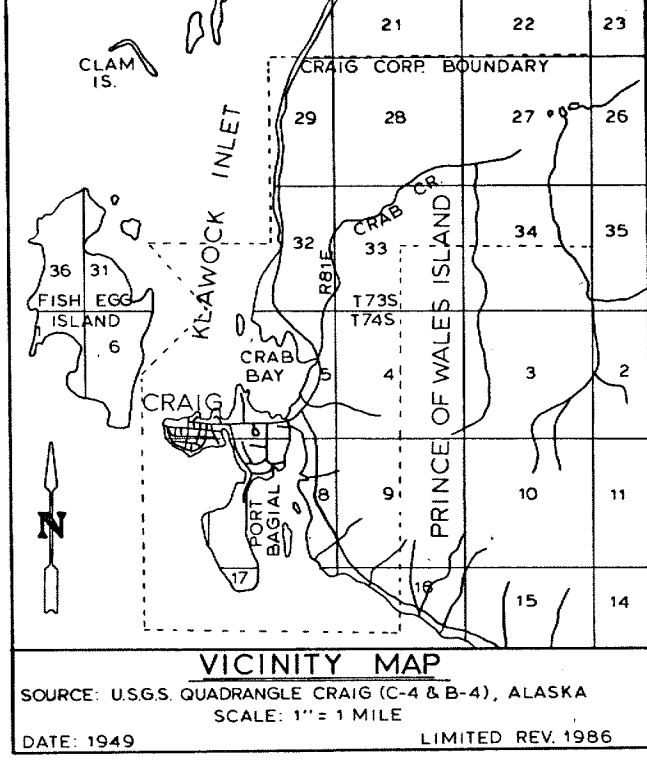
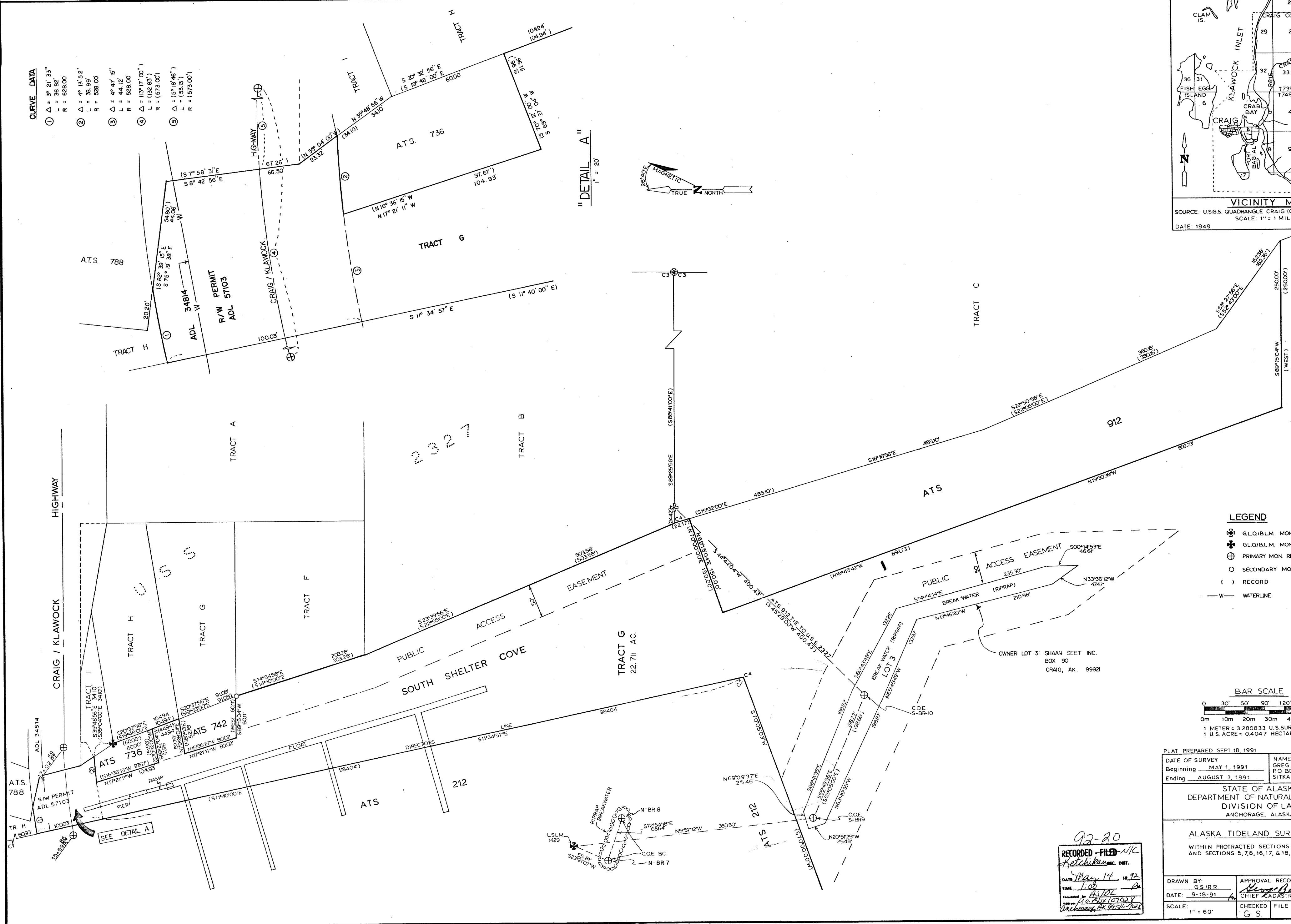

- LEGEND**
- ⊕ GLQ/BLM MON. OF RECORD
 - ⊕ GLQ/BLM MON. RECOVERED
 - ⊕ PRIMARY MON. RECOVERED
 - SECONDARY MONUMENT RECOVERED
 - () RECORD
 - W — WATERLINE

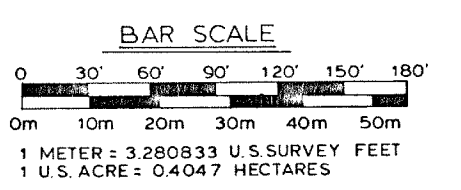

PLAT PREPARED SEPT. 18, 1991 SHEET 7 OF 11
DATE OF SURVEY _____ NAME OF SURVEYOR
Beginning MAY 1, 1991 GREG SCHEFF & ASSOCIATES
Ending AUGUST 3, 1991 P.O. BOX 1849
SITKA, ALASKA 99835

STATE OF ALASKA
DEPARTMENT OF NATURAL RESOURCES
DIVISION OF LAND
ANCHORAGE, ALASKA

ALASKA TIDELAND SURVEY No. 1410
WITHIN PROTRACTED SECTIONS 29 & 32, T.73S, R.81E,
AND SECTIONS 5, 7, 8, 16, 17, & 18, T.74S, R.81E, C.R.M., AK.

92-20
RECORDED - FILED - N/C
Hatchikun INC. DIST.
DATE May 14 1992
TIME 1:00 PM
DRAWN BY AS/DL
CHECKED BY 20 Box 10702
Wichitka, AK 99510-0022

DRAWN BY: _____ APPROVAL RECOMMENDED BY: _____
DATE: 9-18-91 CHIEF CADASTRAL SURVEYOR DATE: 5-5-92
SCALE: 1" = 60' CHECKED: G.S. FILE NO. A.T.S.-1410

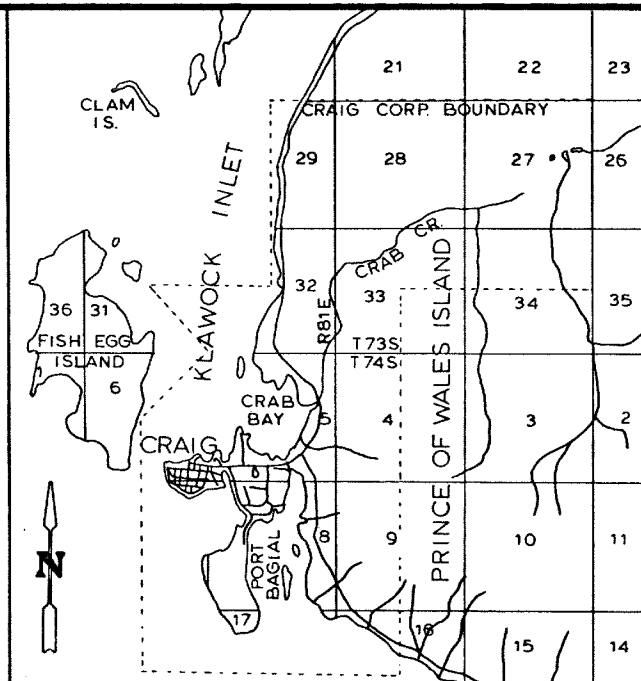
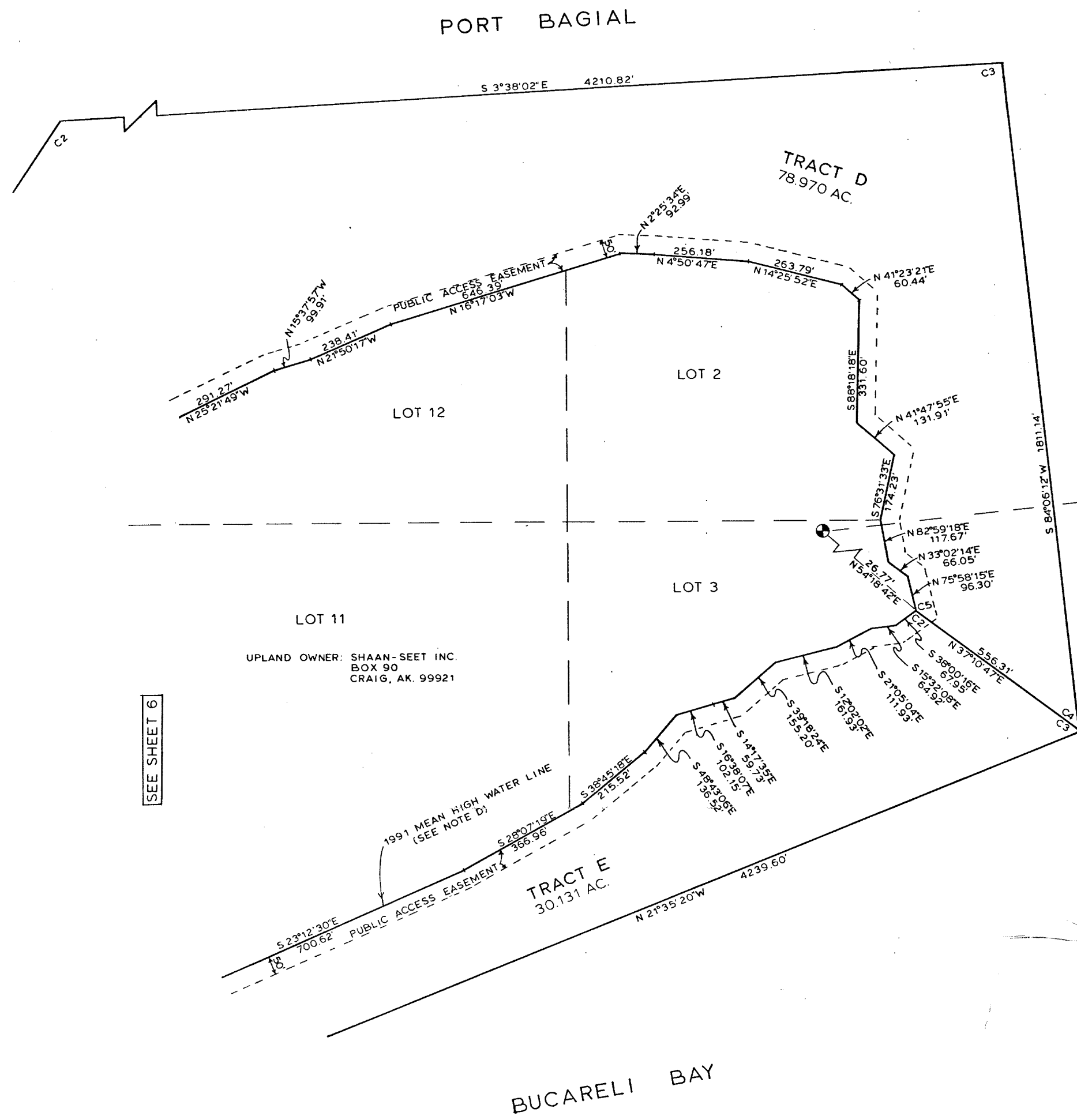

VICINITY MAP
 SOURCE: U.S.G.S. QUADRANGLE CRAIG (C-4), ALASKA
 &
 U.S.G.S. QUADRANGLE CRAIG (B-4), ALASKA
 SCALE: 1" = 1 MILE
 DATE: 1949 LIMITED REV. 1986

U.S.C. & G.S.
 "CORONA"
 COPPER BOLT
 IN BEDROCK
 LAT. 55°26'35.664"N
 LONG. 133°07'09.497"W
 N.A.D. 1927

LEGEND

- ⊕ PRIMARY MONUMENT SET
- ⊙ U.S.C. & G.S. MON. RECOVERED

SEE SHEET 6

BAR SCALE

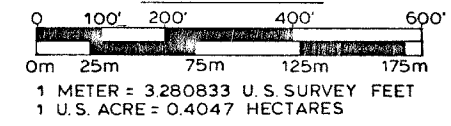

PLAT. PREPARED SEPT. 13, 1991 SHEET 8 OF 11

DATE OF SURVEY	NAME OF SURVEYOR
Beginning MAY 1, 1991	GREG SCHEFF & ASSOCIATES
Ending AUGUST 3, 1991	P.O. BOX 1849
	SITKA, ALASKA 99835

STATE OF ALASKA
 DEPARTMENT OF NATURAL RESOURCES
 DIVISION OF LAND
 ANCHORAGE, ALASKA

ALASKA TIDELAND SURVEY No. 1410

WITHIN PROTRACTED SECTIONS 29 & 32, T.73S, R.81E,
 AND SECTIONS 5, 7, 8, 16, 17, & 18, T.74S, R.81E, C.R.M., AK

DRAWN BY: G.S.J.D.P.H.	APPROVAL RECOMMENDED <i>Greg Scheff</i>
DATE: 9-13-91	CHIEF ADASTRAL SURVEYOR DATE: 5-5-92
SCALE: 1" = 200'	CHECKED: G.S. FILE NO. A.T.S.-1410

02-20
 RECORDED - FILED w/c
Hatchikan, INC. OWN.
 DATE: May 14 1992
 TIME: 1:00 PM
 BY: AS/DL
 FOR: P.O. BOX 1849
 SITKA, AK 99835

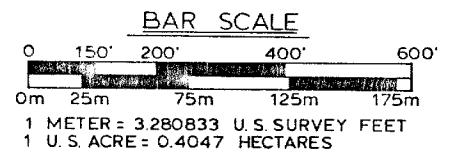
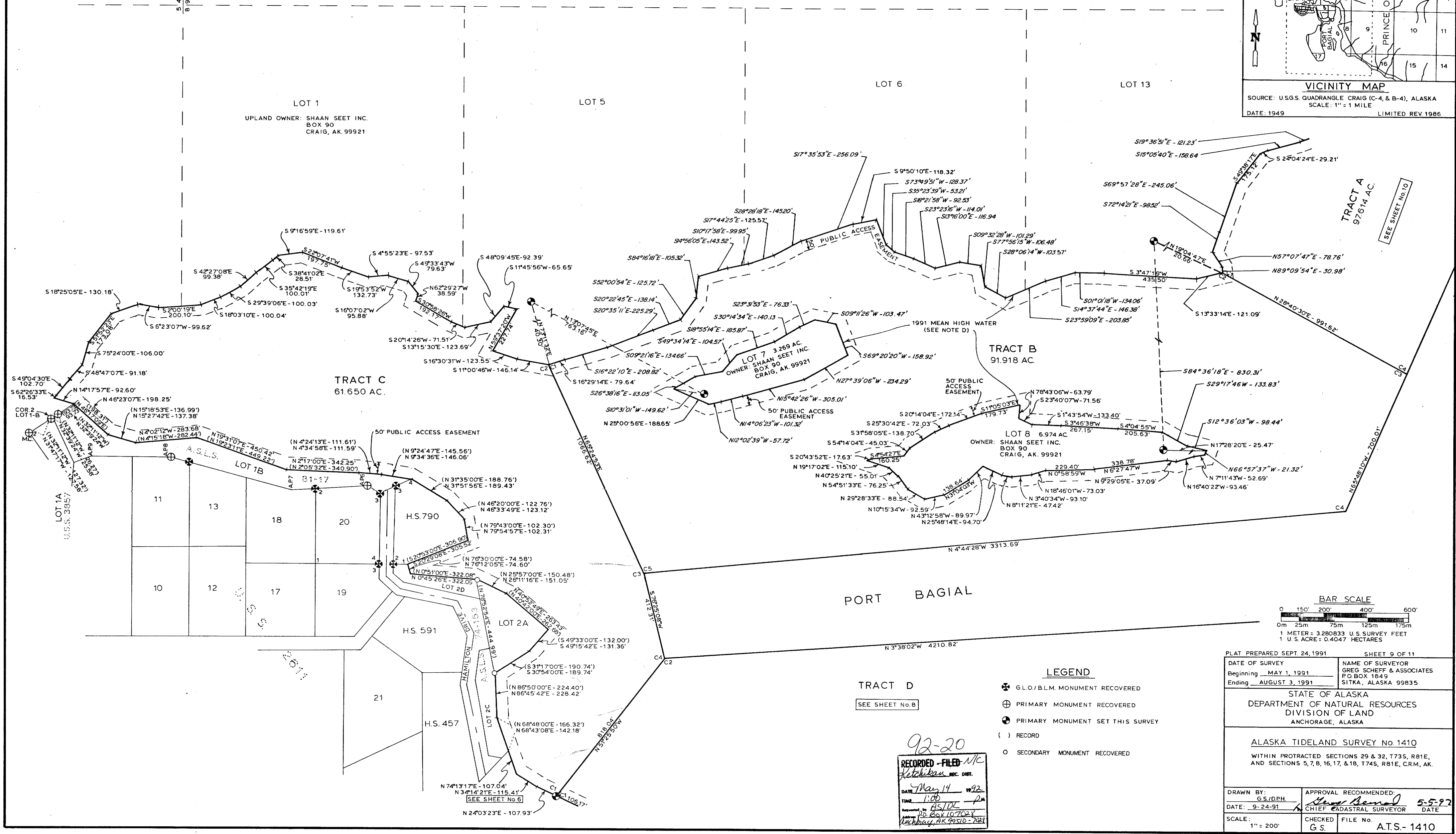
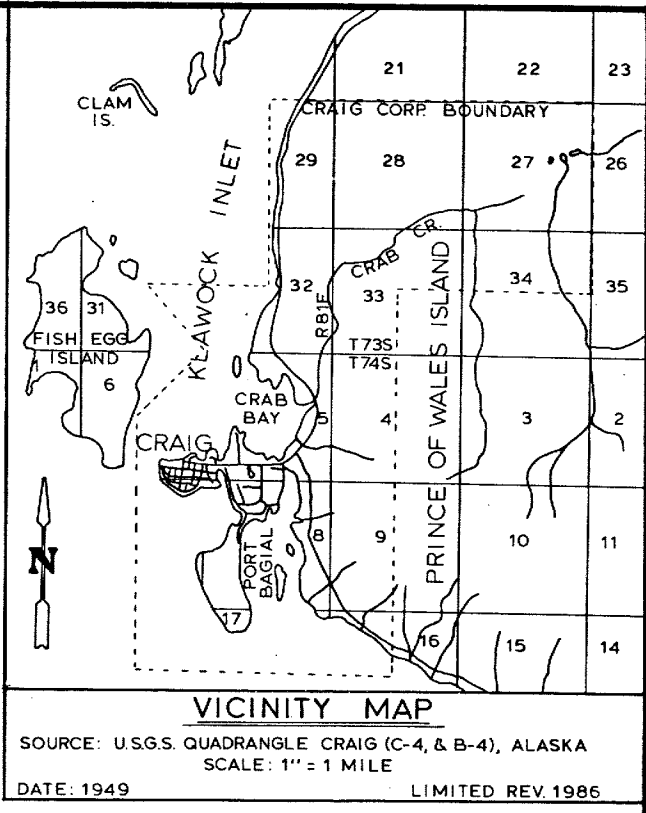
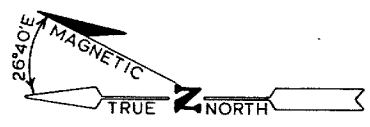

- LEGEND**
- ⊕ G.L.O./B.L.M. MONUMENT RECOVERED
 - ⊕ PRIMARY MONUMENT RECOVERED
 - ⊕ PRIMARY MONUMENT SET THIS SURVEY
 - () RECORD
 - SECONDARY MONUMENT RECOVERED

92-20
 RECORDED - FILED
 Ketchikan REC. DIST.
 DATE May 14 1992
 TIME 1:00 PM
 BY G.S./DPH
 FOR DISTRICT CLERK
 SITKA, ALASKA 99510-7221

PLAT PREPARED SEPT. 24, 1991		SHEET 9 OF 11	
DATE OF SURVEY	Beginning	NAME OF SURVEYOR	GREG SCHEFF & ASSOCIATES
	Ending		P.O. BOX 1849 SITKA, ALASKA 99835
STATE OF ALASKA DEPARTMENT OF NATURAL RESOURCES DIVISION OF LAND ANCHORAGE, ALASKA			
ALASKA TIDELAND SURVEY No. 1410 WITHIN PROTRACTED SECTIONS 29 & 32, T73S, R81E, AND SECTIONS 5, 7, 8, 16, 17, & 18, T74S, R81E, CRM, AK.			
DRAWN BY:	G.S./DPH	APPROVAL RECOMMENDED:	<i>Greg Scheff</i> 5-5-92
DATE:	9-24-91	CHIEF CADASTRAL SURVEYOR	DATE
SCALE:	1" = 200'	CHECKED:	FILE No. A.T.S.- 1410

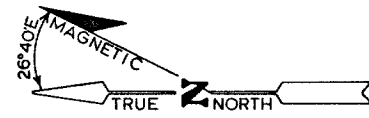

SEE SHEET 9

T 74S R 81E

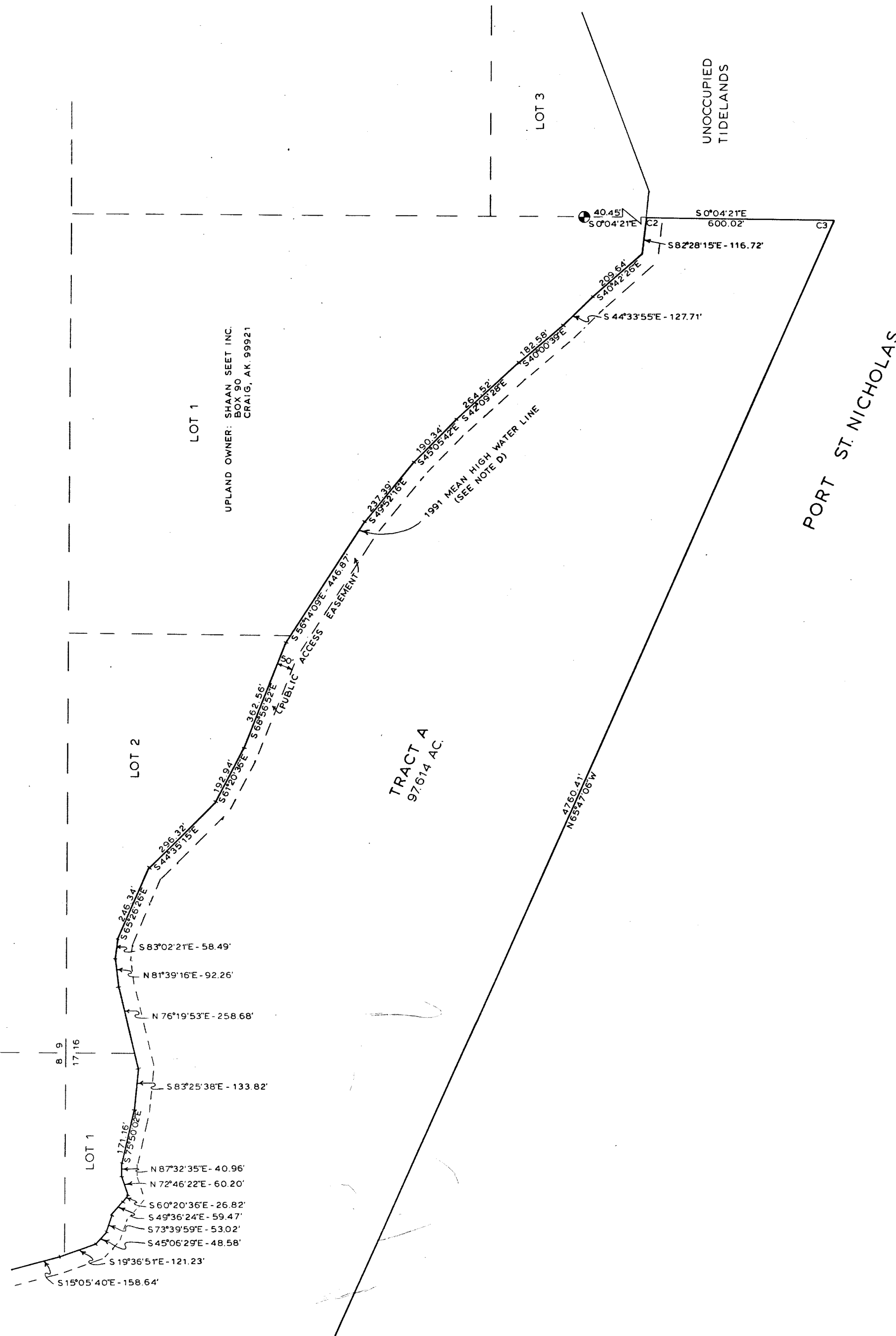

UNOCCUPIED TIDELANDS

PORT ST. NICHOLAS

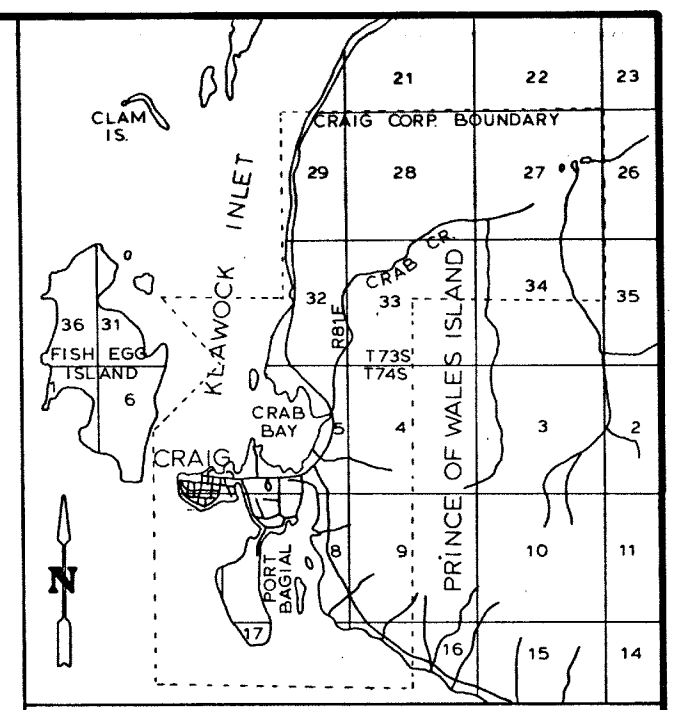

VICINITY MAP
 SOURCE: U.S.G.S. QUADRANGLE CRAIG (C-4), ALASKA & U.S.G.S. QUADRANGLE CRAIG (B-4), ALASKA
 SCALE: 1" = 1 MILE
 DATE: 1949 LIMITED REV. 1986

LEGEND

● PRIMARY MONUMENT SET THIS SURVEY

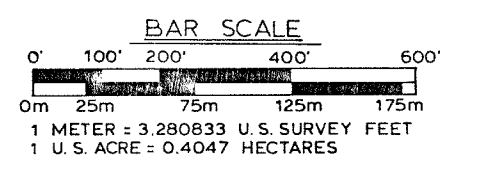

PLAT PREPARED SEPT. 29, 1991		SHEET 10 OF 11	
DATE OF SURVEY Beginning MAY 1, 1991 Ending AUGUST 3, 1991	NAME OF SURVEYOR GREG SCHEFF & ASSOCIATES P.O. BOX 1849 SITKA, ALASKA 99835		
STATE OF ALASKA DEPARTMENT OF NATURAL RESOURCES DIVISION OF LAND ANCHORAGE, ALASKA			
ALASKA TIDELAND SURVEY No. 1410 WITHIN PROTRACTED SECTIONS 29 & 32, T74S, R81E, AND SECTIONS 5, 7, 8, 16, 17, & 18, T74S, R81E, C.R.M., AK.			
DRAWN BY: G.S./DPH	APPROVAL RECOMMENDED <i>Greg Scheff</i> CHIEF CADASTRAL SURVEYOR DATE 5-5-92		
DATE: 9-29-91	CHECKED: G.S.	FILE No.:	A.T.S.-1410

92-20
 RECORDED - FILED
 DATE May 14 1992
 TIME 1:00 PM
 Anchorage, AK 99510-7000

CERTIFICATE OF OWNERSHIP AND DEDICATION

I, THE UNDERSIGNED, HEREBY CERTIFY THAT I AM THE DIRECTOR, DIVISION OF LAND AND THAT THE STATE OF ALASKA IS THE OWNER OF A.T.S. No. 1410, AS SHOWN HEREON. I HEREBY APPROVE THIS SURVEY AND PLAT FOR THE STATE OF ALASKA, AND DEDICATE FOR PUBLIC OR PRIVATE USE AS NOTED, ALL EASEMENTS, PUBLIC UTILITY AREAS, AND RIGHTS-OF-WAY AS SHOWN AND DESCRIBED HEREON.

DATED 5/6/92 [Signature]
DIRECTOR
DIVISION OF LAND

NOTARY'S ACKNOWLEDGEMENT
SUBSCRIBED AND SWORN BEFORE ME THIS 6TH DAY OF MAY, 1992
FOR RON SWANSON



[Signature]
NOTARY PUBLIC FOR ALASKA
MY COMMISSION EXPIRES 12-10-92

SURVEYOR'S CERTIFICATE

I HEREBY CERTIFY THAT I AM PROPERLY REGISTERED AND LICENSED TO PRACTICE LAND SURVEYING IN THE STATE OF ALASKA, THAT THIS PLAT REPRESENTS A SURVEY MADE BY ME OR UNDER MY DIRECT SUPERVISION, THAT THE MONUMENTS SHOWN HEREON ACTUALLY EXIST AS DESCRIBED, AND THAT ALL DIMENSIONS AND OTHER DETAILS ARE CORRECT.

DATE 3-20-92 REGISTRATION NUMBER 6700
[Signature]
REGISTERED LAND SURVEYOR



APPROVAL BY CITY OF CRAIG PLANNING COMMISSION

THIS FINAL SUBDIVISION PLAT HAS BEEN REVIEWED AND APPROVED IN ACCORDANCE WITH THE CRAIG LAND DEVELOPMENT CODE. SUBDIVISION ORDINANCE. ALL DEDICATIONS TO THE PUBLIC HAVE BEEN INSPECTED AND ACCEPTED BY THE CITY OF CRAIG.

[Signature] 4-23-92
CITY PLANNING OFFICIAL
[Signature] 4-23-92
PRESIDENT OFFICER - PLANNING COMMISSION
[Signature] 4-23-92
PLANNING COMMISSION MEMBER

TAX STATEMENT

I HEREBY CERTIFY THAT ALL AD VALOREM TAXES, SPECIAL ASSESSMENTS, AND OTHER CHARGES REQUIRED BY LAW TO BE PLACED ON THE TAX ROLL HAVE BEEN PAID.

[Signature] 4-24-92
CITY CLERK

APPROVAL BY ALASKA DEPARTMENT OF ENVIRONMENTAL CONSERVATION WASTEWATER DISPOSAL

WASTEWATER TREATMENT AND DISPOSAL SYSTEMS MUST MEET THE REGULATORY REQUIREMENTS OF THE ALASKA DEPARTMENT OF ENVIRONMENTAL CONSERVATION.

THE ALASKA DEPARTMENT OF ENVIRONMENTAL CONSERVATION APPROVES THIS SUBDIVISION FOR PLATTING.
[Signature] 4/10/92
NAME AND TITLE OF A.D.E.C. APPROVING OFFICIAL

NOTE: NO IMPROVEMENTS WILL BE INSTALLED FOR THIS SURVEY. VARIANCE TO THE PUBLIC IMPROVEMENTS GRANTED BY RESOLUTION No. _____ OF THE CRAIG PLANNING COMMISSION.

D.E.C. ADDITIONAL NOTE: ALL TRACTS ARE GREATER THAN 400,000 S.F., THEREFORE THE SUBDIVISION IS APPROVED IN ACCORDANCE WITH IBAAC72.320.

UPLAND OWNERS *

PARCEL	OWNER
PORTION TR. B USS2327	TLINGIT HOUSING DEVEL. CORP BOX 32237 JUNEAU, AK. 99803
PORTION TR. B USS2327	PATRICK GARDNER BOX 1 CRAIG, AK. 99921
PORTION TR. B USS2327	MRS. ROBERT GARZA 4160 TONGASS KETCHIKAN, AK. 99901
PORTION TR. F USS2327	LAVINA FINK & AMY WILLIAMS 4112 TAKU BLVD. JUNEAU, AK. 99801
PORTION TR. F USS2327	DALE HEIDY BOX 120 CRAIG, AK. 99921
TRACT G ATS 742	PATRICK GARDNER BOX 1 CRAIG, AK. 99921
TRACT H USS2327	ROBERT PERATROVICH BOX 65 KLAUWOCK, AK. 99925
TRACT I USS2327	CITY OF CRAIG BOX 23 CRAIG, AK. 99921
PORTION TR. C & D USS2327	JOHN PATTERSON BOX 190 CRAIG, AK. 99921
TRACT J ATS 788	RUSSELL SNOOK BOX 202 CRAIG, AK. 99921
TRACT K ATS 749	VIRGINIA DEMMERT BOX 125 CRAIG, AK. 99921
TRACT L ATS 474	GREG HEAD BOX 69 KLAUWOCK, AK. 99925
PORTION TR. M USS2327	TIM THOMAS BOX 42 CRAIG, AK. 99921
PORTION TR. M USS2327	KAREN HEAD BOX 69 KLAUWOCK, AK. 99925
PORTION TR. M USS2327	GREG & KAREN HEAD BOX 69 KLAUWOCK, AK. 99925
TRACT O ATS 929	CRAIG FISHERIES BOX 8235 KETCHIKAN, AK. 99901
TRACT P USS2327	CITY OF CRAIG BOX 23 CRAIG, AK. 99921
PORTION TR. R USS2327	SONS OF CHARLES MELANDREZ BOX 334 CRAIG, AK. 99921
PORTION TR. R USS2327	RUTH ANN JOHNS BOX 145 CRAIG, AK. 99921
ASLS 81-17	STATE OF ALASKA MENTAL HEALTH
PORTION HS 790	JERRY SHARRARD BOX 121 CRAIG, AK. 99921
PORTION HS 790	JIM VAUGHN BOX 80 CRAIG, AK. 99921
PORTION HS 790	MILO ZANDOVSKY BOX 293 CRAIG, AK. 99921
PORTION HS 790	KATHY BOLLING BOX 308 CRAIG, AK. 99921
HS 591	CITY OF CRAIG BOX 23 CRAIG, AK. 99921
POR HS 457	CHARLES FISCHABER BOX 40 CRAIG, AK. 99921
POR HS 457	CHARLES JONES BOX 40 CRAIG, AK. 99921
POR ASLS 74-153	GREGORY SCALETTA BOX 132 CRAIG, AK. 99921
POR ASLS 74-153	LUCIEN SCALETTA 5777 CHANDLER CT. SAN JOSE, CALIF. 95123
POR ASLS 74-153	CITY OF CRAIG BOX 23 CRAIG, AK. 99921
POR ASLS 74-153	STATE OF ALASKA D.N.R.

* UPLAND OWNER INFORMATION WAS DERIVED FROM THE CITY OF CRAIG'S TAX ROLLS.

ACCESSORY SUMMARY

CORNER	ACCESSORY	BEARING	DIST.	SCRIBED
COR 1 WCMC TR. L	5/8" REBAR & ALUM. CAP 5/8" REBAR & ALUM. CAP PRIMARY ALUM. PIPE MON.	S00°00'38"E N00°00'38"W N89°59'22"E	22.56' 70.65' 20.87'	
C2 TR L C1 TR K WCMC	26" CEDAR 7" HEMLOCK 14" HEMLOCK	N18°10'E N 69°00'E S 78°40'W	16.10' 4.0' 7.4'	WCMC2TRLATS1410 BT WCMC2TRLATS1410 BT
WCMC SEC 5 LOT 3 T745 R81E	40" SPRUCE 20" SPRUCE 11" SPRUCE	N 72°10'E S 32°20'E S 35°25'W	17.2' 30.3' 18.3'	S5WCAMC BT S5WCAMC BT S5WCAMC BT
C2 TR K C1 TR J WCMC	16" SPRUCE RM 5/8" REBAR & ALUM. CAP RM 5/8" REBAR & ALUM. CAP AT MC.	S 9°20'E WEST WEST	40.0' 15.67' 47.10'	WCMC2TRKATS1410 BT
C1 TR G C1 TR F MC	RM 5/8" REBAR & ALUM. CAP RM 5/8" REBAR & ALUM. CAP	S58°18'18"E N31°41'42"E	9.88' 11.21'	
C1 TR C MC C1 TR D MC	RM 5/8" REBAR & ALUM. CAP RM 5/8" REBAR & ALUM. CAP	N38°34'10"E S38°34'10"W	10.32' 9.67'	
C2 TR E WCMC C5 TR D WCMC	18" SPRUCE 14" SPRUCE	N 33°20'W N 89°10'E	9.5' 4.6'	XBT XBT
C1 TR A WCMC C2 TR B WCMC	14" SPRUCE RM 5/8" REBAR & ALUM. CAP	N 51°40'E N35°06'40"W	18.5' 12.25'	WCMC1TRATS1410 BT
WCMC LOT 8 SEC 8 T.745 R.81E	12" SPRUCE 12" SPRUCE RM 5/8" REBAR & ALUM. CAP	N 10°20'W N 2°10'E N 78°18'03"W	32.7' 32.4' 24.3'	S5WCAMC BT S5WCAMC BT S5WCAMC BT
WCMC LOT 7 SEC 8 T.745 R.81E	10" ALDER 6" SPRUCE 12" SPRUCE	S 28°05'E S 15°10'W S 69°20'E	11.9' 10.2' 52.3'	S5WCAMC BT S5WCAMC BT S5WCAMC BT
C1 TR B WCMC C2 TR C WCMC	40" SPRUCE 8" SPRUCE 8" ALDER	S 74°20'E S 19°20'E N 75°55'E	16.2' 13.7' 21.8'	WCMC1TRBATS1410 BT WCMC1TRBATS1410 BT WCMC1TRBATS1410 BT
C2 TR A WCMC	8" SPRUCE 4" SPRUCE 12" HEMLOCK	S 69°10'W N 6°35'W N 72°40'E	7.00' 4.60' 8.20'	WCMC2TRAATS1410 BT XBT WCMC2TRAATS1410 BT
C1 TR E WCMC C2 TR F WCMC	36" SPRUCE 12" HEMLOCK 24" HEMLOCK	S 78°10'W S 79°20'E S 4°55'W	18.4' 11.4' 16.1'	WCMC 2 TR F ATS 1410 BT WCMC 2 TR F ATS 1410 BT WCMC 2 TR F ATS 1410 BT

PARCEL	OWNER
POR U.S.S. 2612	GORDON HARANG BOX 177 SITKA, AK. 99835
POR U.S.S. 2612	KETCHIKAN READY-MIX BOX 8100 KETCHIKAN, AK. 99901

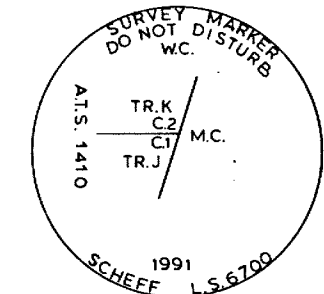

TYPICAL ALUM. PIPE MONUMENT
SURV. CAP-30" LONG ALUM. PIPE MONUMENT WITH 3 1/4" ALUM. CAP AND FLANGED BASE WITH MAGNET

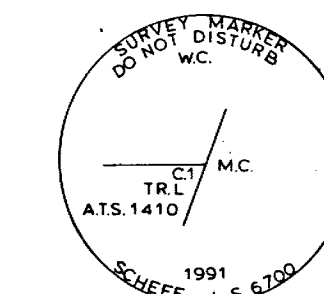

TYPICAL ALUM. ROCK CAP
3 1/4" ALUM. CAP WITH 3" STEM GROUDED INTO DRILL HOLE IN BEDROCK

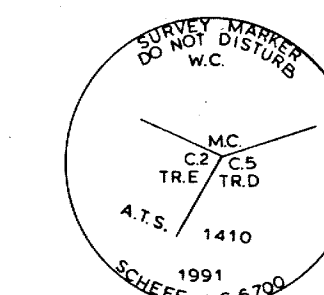

TYPICAL BRASS ROCK TABLET
3 1/4" BRASS CAP WITH 3" STEM GROUDED INTO DRILL HOLE IN BEDROCK

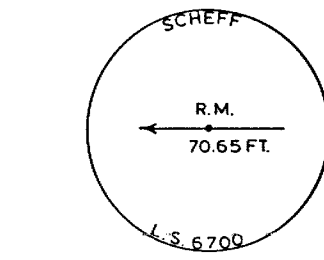

TYPICAL R.M. MONUMENT
SECONDARY MONUMENT-A 5/8" REBAR 30" LONG WITH 1 1/2" ALUM. CAP

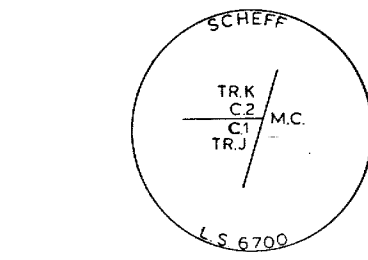

CORNER 2 TR. K / CORNER 1 TR. J CAP MARKING ON SECONDARY MONUMENT
5/8" REBAR WITH 1 1/2" ALUM. CAP

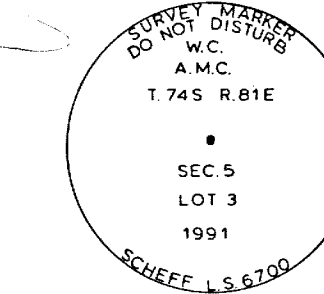

TYPICAL A.M.C. CAP MARKINGS
SURV. CAP 30" LONG ALUM. PIPE MONUMENT WITH 3 1/4" ALUM. CAP AND FLANGED BASE

92-20
RECORDED - FILED - N/C
Ketchikan DIST.
DATE May 14 1992
TIME 1:00 P.M.
DRAWN BY AS/DI
ADDRESS P.O. Box 107628 Anchorage, AK 99510-7628

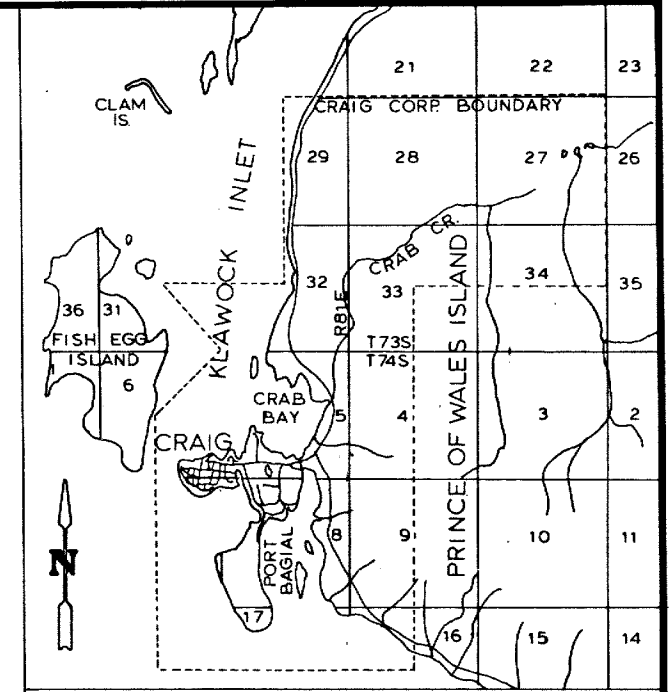

VICINITY MAP
SOURCE: U.S.G.S. QUADRANGLE CRAIG (C-4), ALASKA
U.S.G.S. QUADRANGLE CRAIG (B-4), ALASKA
SCALE: 1" = 1 MILE
DATE: 1949 LIMITED REV. 1986

- NOTES**
- THIS SURVEY WAS ACCOMPLISHED IN ACCORDANCE WITH A.S. 38.05.820 AND 651 No. 1410.
 - ALL BEARINGS SHOWN ARE TRUE BEARINGS AS ORIENTED TO THE BASIS OF BEARINGS AND DISTANCES SHOWN ARE REDUCED TO HORIZONTAL FIELD DISTANCES.
 - THE ACCURACY OF THIS SURVEY IS GREATER THAN 1:5000.
 - MEAN HIGH TIDE WAS DETERMINED BY TIME COORDINATED TIDAL OBSERVATIONS ON 5/1/91 AS EXTRAPOLATED FROM THE N.O.A. PUBLICATION FOR THE PREDICTIONS OF HIGH AND LOW WATERS FOR 1991.
 - M.H.W. = 10.0'
M.L.W. = 9.2'
M.L.L.W. = 4.0'
SOURCE: N.O.A. NAUTICAL CHART 17405
 - RECORD INFORMATION IS SHOWN IN PARENTHESIS (WEST 200.00') MEASURED OR CALCULATED INFORMATION IS SHOWN AS N89°59'00"E 1500.00'
 - A 16D ALUM. NAIL WAS POUNDED IN THE CENTER OF EACH BEARING TREE FROM WHICH TO MEASURE TO THE MONUMENT.

APPLICANT
CITY OF CRAIG
BOX 23
CRAIG, AK. 99921

PLAT PREPARED OCT. 4, 1991 SHEET 11 OF 11
DATE OF SURVEY Beginning MAY 3, 1991 Ending AUGUST 3, 1991
NAME OF SURVEYOR GREG SCHEFF & ASSOCIATES
P.O. BOX 1849 SITKA, ALASKA 99835

STATE OF ALASKA
DEPARTMENT OF NATURAL RESOURCES
DIVISION OF LAND
ANCHORAGE, ALASKA

ALASKA TIDELAND SURVEY No. 1410
WITHIN PROTRACTED SECTIONS 29 & 32, T.73S, R.81E, AND SECTIONS 5, 7, 8, 16, 17, & 18, T.74S, R.81E, C.R.M., AK.

DRAWN BY: GS/RR/DPH APPROVAL RECOMMENDED: [Signature]
DATE: 10-4-91 CHIEF CADASTRAL SURVEYOR DATE: 5-5-92
SCALE: N/A CHECKED: GS FILE No. A.T.S. - 1410