

**NOTES.**

- ⊙ Indicates existing B.L.M. brass cap monument, unless otherwise noted
- ⊙ Indicates existing A.D.L. brass cap monument
- Indicates monument set this survey

Bearings obtained by deflection from Cor. I.M.C. and Cor. 2.M.C. of Tract K, U.S. Survey No. 2327, officially recorded as S 21°24'W

**BEARING OBJECTS.**

- Cor. 1, A.T.S. No. 474 Power pole bears N 41°13'E 16.29 ft.  
N.W. corner of house bears S 27°58'W 80.25 ft.
- W.C.C. 1 Power pole bears N 65°43'W 24.25 ft.  
24" spruce bears S 37°31'E 14.22 ft.
- Cor. 4 Power pole bears N 76°15'E 34.01 ft.  
Power pole bears S 0°54'E 87.74 ft.
- W.C.C. 4 Power pole bears N 52°06'W 12.82 ft.  
SW corner of house bears N 66°17'E 83.50 ft.

**SPECIAL NOTE:**

Tract is subject to a 50 foot linear pedestrian access easement extending along the seaward side of the line of mean high water. At claimant option, and with concurrence of the State, alternate reasonable access may be delineated and provided for on uplands.

**OWNERSHIP CERTIFICATE:**

I hereby certify that I, the undersigned, am the Director, Alaska Division of Lands and that the State of Alaska is owner of A.T.S. No. 474, as shown hereon. I hereby approve this survey and plat for the State of Alaska.

6-17-80  
Date

Director, Division of Technical Services  
For the Director, Alaska Div. of Lands

Subscribed and sworn to before me this 17th day of June, 1980

*Ruth E. Oja*  
Notary Public for Alaska  
My Commission Expires 3-7-84



TYP. MON. MARKING

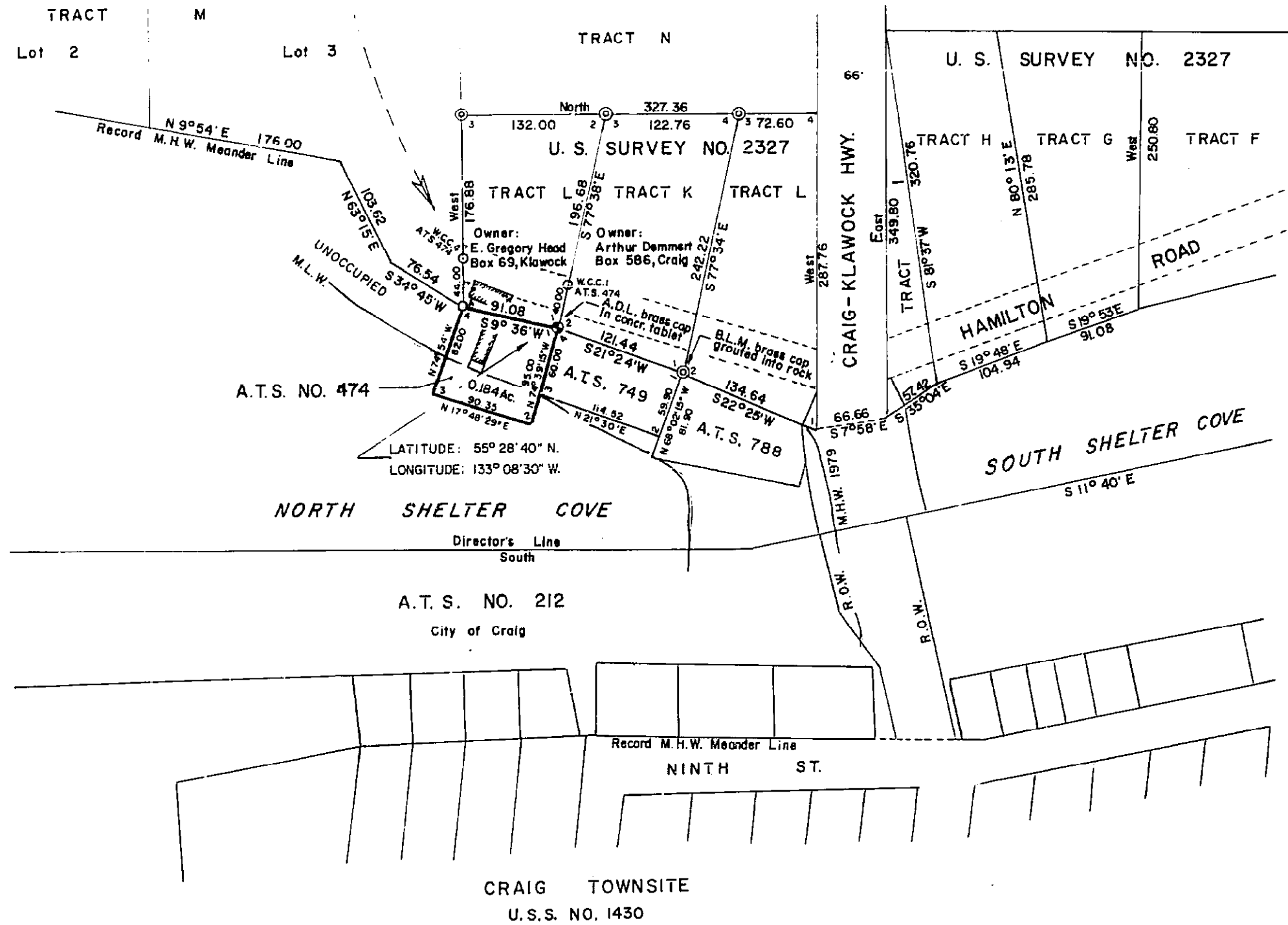
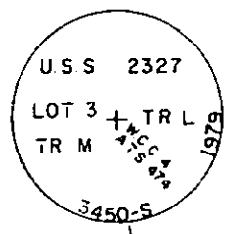

**DESCRIPTION OF ALASKA TIDELAND SURVEY NO. 474:**  
(Within Protr. Sect. 5, T 74S, R 81E, C.R.M.)

Beginning at Corner No. 1 of A.T.S. No. 474, identical to Corner No. 1 M.C. of Tract L, U.S. Survey No. 2327, monumented with an A.D.L. brass cap at Latitude 55°28'40" N. and Longitude 133°08'30" W., the true point of beginning of the tract herein described, thence over tide and submerged lands along the common boundary with A.T.S. No. 749 N 74°39'15" W 95.00 feet to Corner No. 2, thence N 17°48'29" E 90.35 feet to Cor. No. 3, thence S 74°54' E 82.00 feet to Corner No. 4, identical to Corner No. 4 of Tract L, U.S. Survey No. 2327, thence along the record mean high water line of said Tract L, U.S. Survey No. 2327, S 9°36' W 91.08 feet to Corner No. 1, the point of beginning, containing an area of 0.184 Acres (0.074 hectare) more or less.

1 U.S. acre = 0.4047 hectare

80-26  
Ketchikan  
6/26/80  
12:29 P  
Prepared by: BE/DL

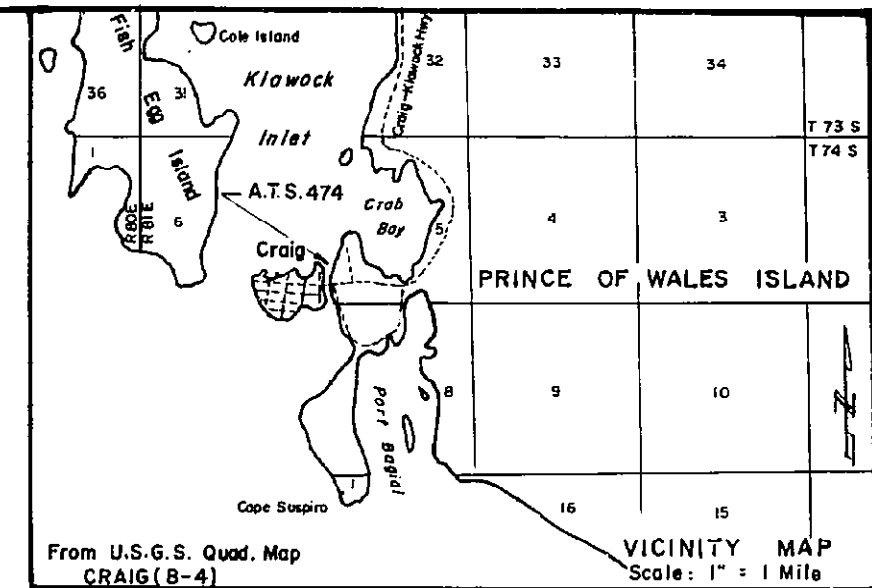

**SURVEYOR'S CERTIFICATE:**

I hereby certify that I am registered to practice land surveying in Alaska and that this plat represents a survey made by me or under my direct supervision and that the monuments shown thereon exist as located and that all dimensional and other details are correct.



3450-S  
Registration Number

**CERTIFICATE OF CLAIMANT:**

We hereby certify that we are the legal claimants of the property shown hereon and that we hereby approve this plat of survey.

Witnessed by:

*Teresa A. Palmer* Witness  
*E. Gregory Head* Legal Claimant

Witness Legal Claimant

Subscribed and sworn to before me this 18th day of June, 1980

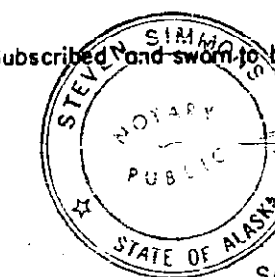

Notary Public for Alaska  
My Commission Expires 12-3-83

Scale: 1" = 100'

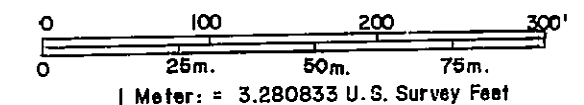

Plat prepared: April 20, 1979

Claimant: E. Gregory Head, Box 69, Klawock, Alaska

DATE OF SURVEY: Beginning: April 15, 1979 Ending: April 17, 1979  
NAME OF SURVEYOR: Hans J. Furuseth, Ketchikan, Alaska

STATE OF ALASKA  
DEPARTMENT OF NATURAL RESOURCES  
DIVISION OF LANDS  
ANCHORAGE, ALASKA

ALASKA TIDELANDS SURVEY  
NO. 474 (Within Protr. Sect. 5, T 74S, R 81E, C.R.M.)

DRWN. BY: H. J. F. APPROVAL RECOMMENDED: *H. J. F.*  
DATE: April 20, 1979 Chief Cadastral Engineer  
DATE APPROVED: 6-17-80 APPROVED: *Ruth E. Oja*  
Director, Division of Technical Services  
For the Director, Division of Lands  
SCALE: 1" = 100' CHECKED: G.R.M. FILE NO. AT-474