

NOTES.

Bearings obtained by deflection from Cor. 1 M.C. and Cor. 2 M.C., Tract H, U.S. Survey No. 2327, officially recorded as S 19° 48' E

LEGEND.

- ⊙ Indicates existing B.L.M. brass cap monument
- ⊙ Indicates monument set this survey (2 1/2" brass cap with 2 1/2" shank in concrete tablet.)

BEARING OBJECTS

- Cor. 1, A.T.S. 742: Power pole bears N 63° 04' E 45.60 ft.
14" spruce bears S 39° 44' E 51.50 ft.
- W.C.C.1 Power pole bears N 51° 23' E 27.85 ft.
15" spruce bears S 21° 44' E 74.59 ft.
- Cor. 2 6" hemlock bears N 39° 20' E 19.93 ft.
12" spruce bears S 67° 48' E 26.39 ft.
- W.C.C.2 15" spruce bears N 14° 27' W 18.90 ft.
Cor. 4, Tract G (B.L.M. brass cap) bears East 230.12 ft.

DESCRIPTION OF ALASKA TIDELAND SURVEY NO. 742:
(Within Protr. Sect. 5, T 74 S, R 81 E, C.R.M.)

Beginning at Cor. No. 1 of A.T.S. No. 742, identical with Cor. No. 2 M.C. of Tract G and Cor. No. 2 M.C. of Tract H, U.S. Survey No. 2327, at Latitude 55° 28' 30" N. and Longitude 133° 08' W., marked with a B.L.M. brass cap, thence from said Cor. No. 1 of A.T.S. No. 742 S 19° 53' E 91.08 feet along the meander line of mean high tide of Tract G, U.S. Survey No. 2327 to Cor. No. 2, thence over tide- and submerged lands West 60.11 feet to Cor. No. 3, thence N 16° 36' 15" W 80.02 feet to Cor. No. 3, thence N 80° 13' E 52.76 feet to Cor. No. 1, the point of beginning, containing an area of 0.107 acres (0.0433 hectare) more or less.

1 U.S. acre = 0.4047 hectare

OWNERSHIP CERTIFICATE:

I, the undersigned, hereby certify that I am the Director, Division of Technical Services, and that the State of Alaska is owner of A.T.S. No. 742 as shown hereon. I hereby approve this survey and plat for the State of Alaska.

7-28-80
Date

Cloud M. Hoffman
Director, Alaska Div. of Technical Services

Subscribed and sworn to before me this 28th day of July, 1980

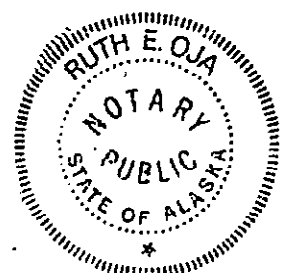

Ruth E. Oja
Notary Public for Alaska
My Commission Expires 3/7/84

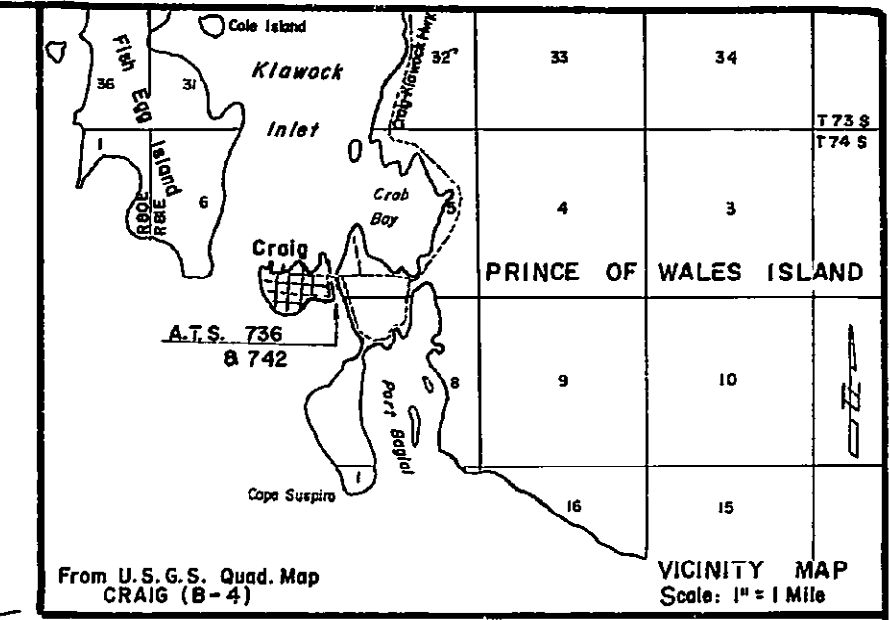
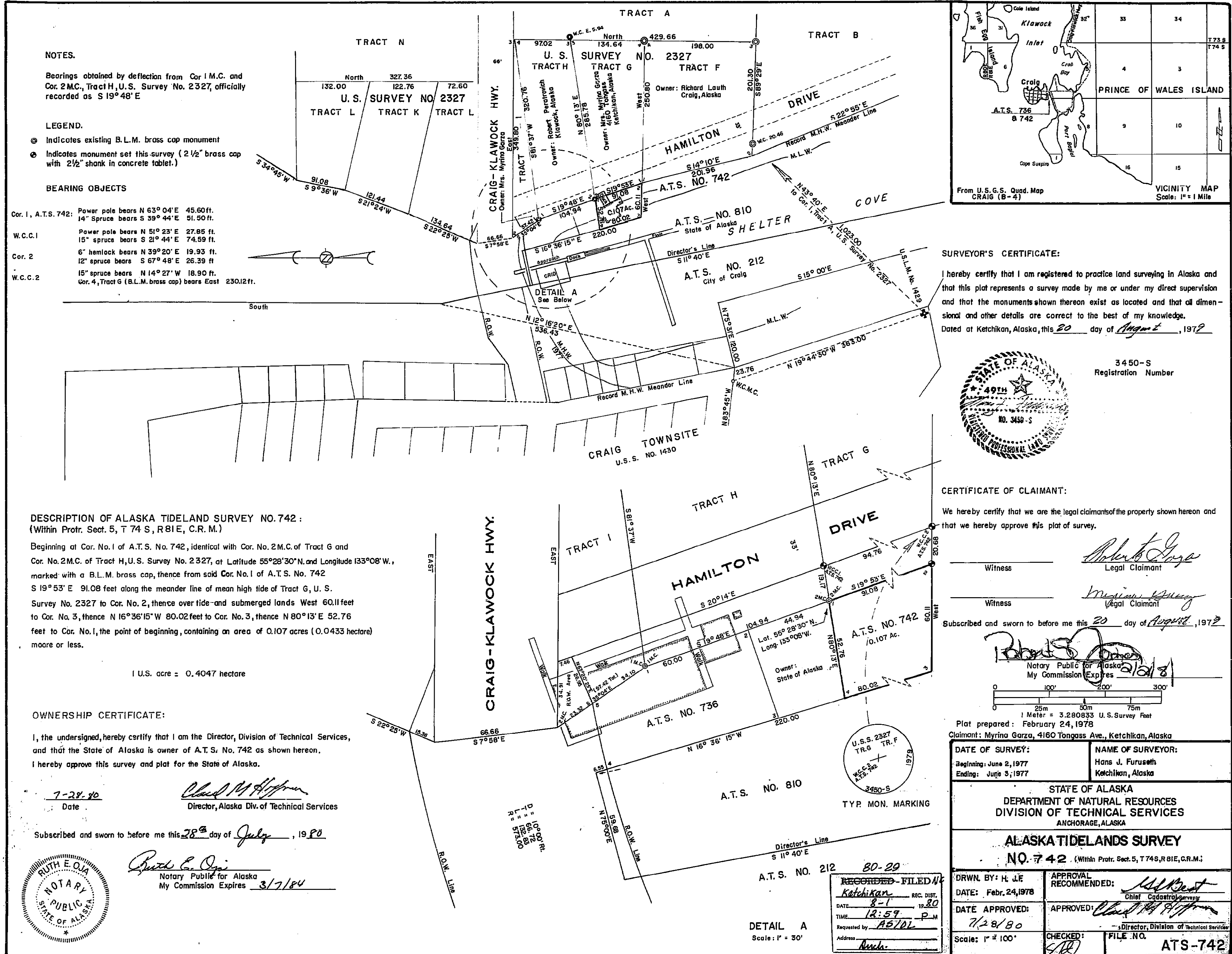

SURVEYOR'S CERTIFICATE:
I hereby certify that I am registered to practice land surveying in Alaska and that this plat represents a survey made by me or under my direct supervision and that the monuments shown thereon exist as located and that all dimensional and other details are correct to the best of my knowledge. Dated at Ketchikan, Alaska, this 20 day of August, 1978

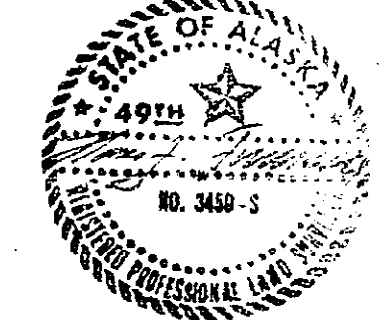

3450-S
Registration Number

CERTIFICATE OF CLAIMANT:
We hereby certify that we are the legal claimants of the property shown hereon and that we hereby approve this plat of survey.

Witness: *Robert G. Gage* Legal Claimant
Witness: *Myrina Garza* Legal Claimant

Subscribed and sworn to before me this 20 day of August, 1978

Robert G. Gage
Notary Public for Alaska
My Commission Expires 2/21/81

Plat prepared: February 24, 1978
Claimant: Myrina Garza, 4160 Tongass Ave., Ketchikan, Alaska

DATE OF SURVEY: Beginning: June 2, 1977 Ending: July 5, 1977	NAME OF SURVEYOR: Hans J. Furuseth Ketchikan, Alaska
---	---

STATE OF ALASKA
DEPARTMENT OF NATURAL RESOURCES
DIVISION OF TECHNICAL SERVICES
ANCHORAGE, ALASKA

ALASKA TIDELANDS SURVEY
NO. 742 (Within Protr. Sect. 5, T 74 S, R 81 E, C.R.M.)

DRWN BY: H. J.F. DATE: Febr. 24, 1978	APPROVAL RECOMMENDED: <i>H. J. Furuseth</i> Chief Cadastral Survey
DATE APPROVED: 7/28/80	APPROVED: <i>Cloud M. Hoffman</i> Director, Division of Technical Services
Scale: 1" = 100'	CHECKED: <i>[Signature]</i> FILE NO.: ATS-742

RECORDED - FILED
Ketchikan REC. DIST.
DATE: 8-1-80
TIME: 12:59 P.M.
Requested by: AS/DL
Address: *[Signature]*

DETAIL A
Scale: 1" = 30'