

SURVEY MONUMENTS AS SET & MARKED THIS SURVEY

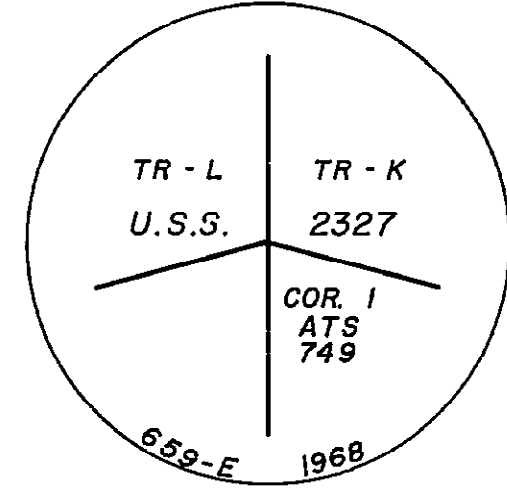

CITY OF CRAIG

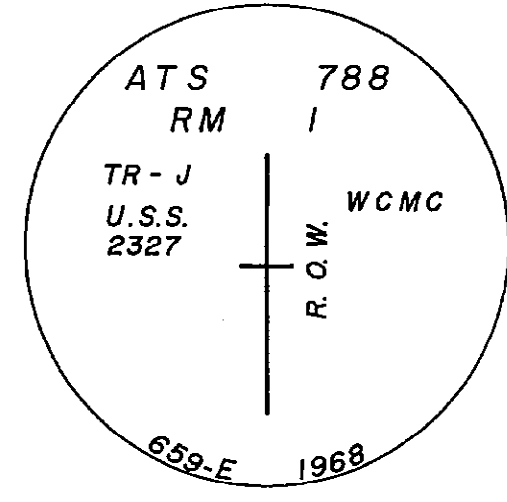
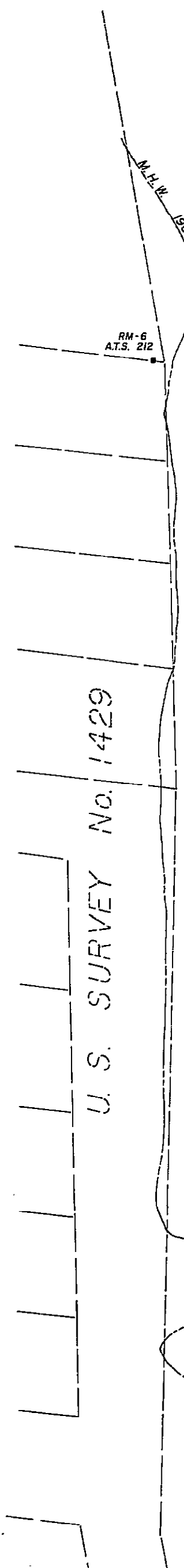

A.T.S. 212

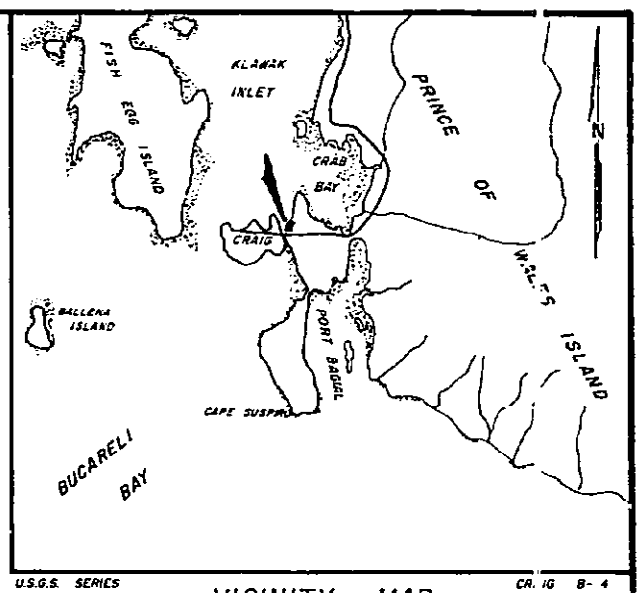
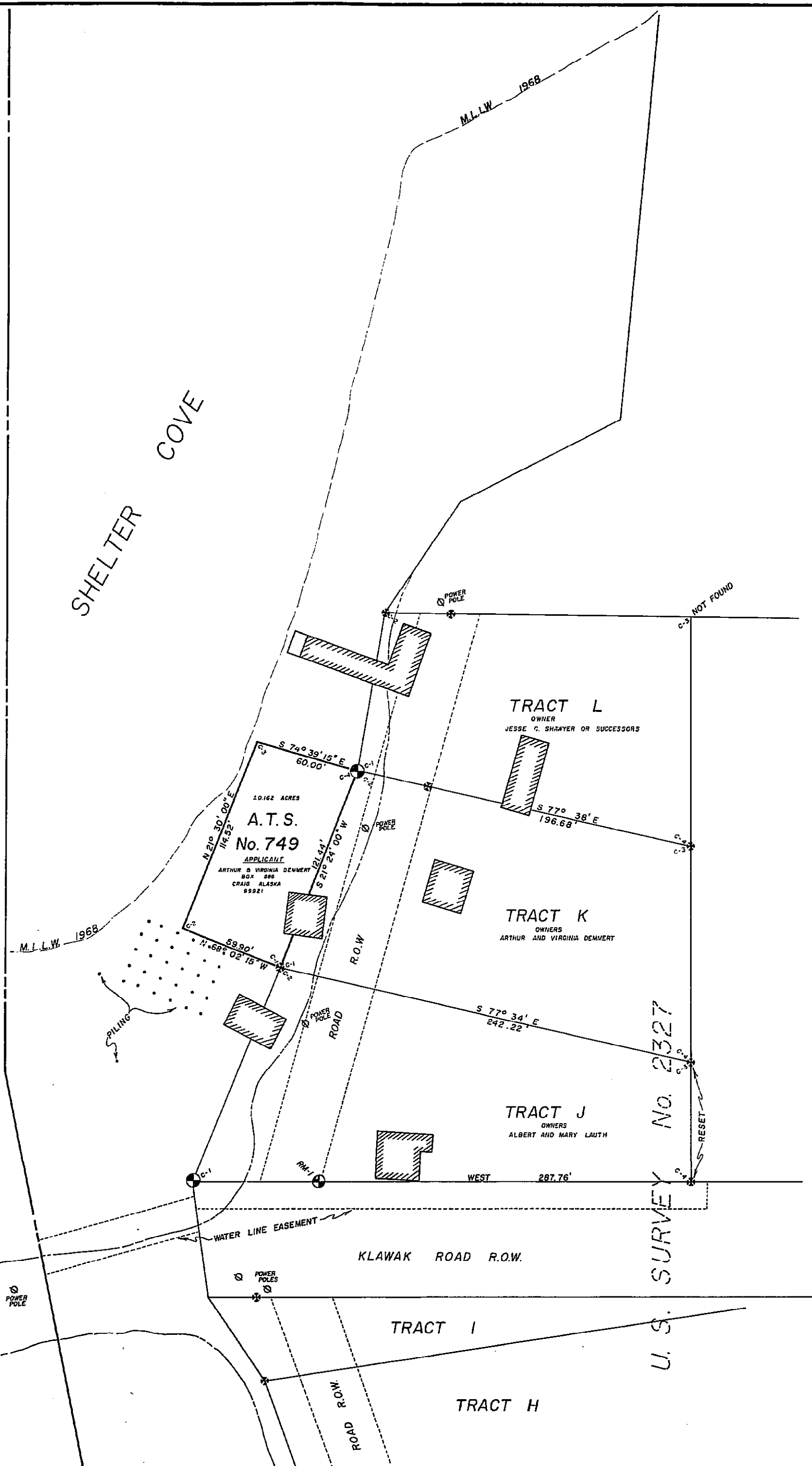

LEGAL DESCRIPTION
VICINITY MAP
1" = 1 MI.

Commencing for reference at the corner common to Tract J and Tract K, both of U.S. Survey 2327, Alaska; which corner is designated as Corner No. 1 M.C. of Tract K and also as Corner No. 1 M.C. of Tract J; which corner is marked by a brass tablet monument established by the General Land Office of the United States, which corner is the true point of beginning of this description, designated as Corner No. 1 of this description; thence N 00° 02' 15" W 59.00 feet to a point which is designated as Corner No. 2; thence N 21° 30' 00" E 114.52 feet to a point which is designated as Corner No. 3; thence S 74° 39' 15" E 60.00 feet to a point which is designated as Corner No. 4; thence S 21° 24' 00" W 121.44 feet to a point of beginning; Contains 7,035.55 square feet or 0.162 acres, more or less.

Latitude 55°-28'-34" N; longitude 133°-08'-30" W; at Corner No. 1
Basis of bearings: From Corner No. 1 of Tract J U.S.S. 2327, to Corner 2 of Tract J, S22° 32' W (REC)

CERTIFICATE OF OWNERSHIP

We hereby certify that we are the legal claimants of the property shown hereon and that we hereby approve this plat of survey.

Jan 20, 1968
Date

Witnessed by:
Donald D. Graham, Witness
William A. Engleston, Witness
Arthur Demmert, Owner
Virginia Demmert, Owner

NOTARY'S ACKNOWLEDGMENT

Subscribed and sworn to before me this 21 day of June, 1968
Notary for Alaska

My commission expires 7/11/68

Engineer's Certificate

I, the undersigned, hereby certify that I am a registered engineer in Alaska and that this plat represents a survey made by me, and the monuments shown thereon actually exist as located, and that all dimensional and other details are true and correct.

Shirley H. Pratt, Registered Engineer
659-E, Registration Number
Dec 14, 1968, Date



ADL 36092

APPLICANT: ARTHUR AND VIRGINIA DEMMERT BOX 586 CRAIG, ALASKA 99921	
DATE OF SURVEY MAY 22, 1968 MAY 27, 1968	NAME OF SURVEYOR ADAMS • CORTHELL • LEE • WINCE • ASIOC.
STATE OF ALASKA DEPARTMENT OF NATURAL RESOURCES DIVISION OF LANDS ANCHORAGE, ALASKA	
ALASKA TIDELAND SURVEY No. 749 (74 S, 81 E, CRM)	
DRAWN BY: F.D.F. 1968	APPROVAL RECOMMENDED: [Signature]
DATE APPROVED: 7/14/68	APPROVED: [Signature]
SCALE: 1" = 40'	CHECKED: JHM FILE NO. ATS 749

- ☒ GLO OR BLM MONUMENTS RECOVERED
- ☒ BRASS CAP MONUMENTS SET THIS SURVEY