

LEGAL DESCRIPTION

Commencing for reference at the corner common to Tract J and Tract K, both of U.S. Survey 2327, Alaska; which corner is designated as Corner No. 1 MC of Tract K and also as Corner No. 2 MC of Tract J; which corner is marked by a brass tablet monument established by the General Land Office of the United States, w.s.w. corner is the true point of beginning of this description...

Latitude 55°-28'-34" N; longitude 133°-08'-30" W; at Corner No. 1
Basis of Bearings: From Corner No. 1 of Tract J U.S.S. 2327, to Corner 2 of Tract J, S22°32' (REG)

CERTIFICATE OF OWNERSHIP

We hereby certify that we are the legal claimants of the property shown hereon and that we hereby approve this plat of survey.

Date: JAN 16 1969
Witness: Elmer C. Davidson, Nellie L. Davidson
Owner: Albert Lauth, Mary Lauth

NOTARY'S ACKNOWLEDGMENT

Subscribed and sworn to before me this 16th day of January 1969
Notary for Alaska: Francis J. Shipley

My commission expires
Engineer's Certificate

I, the undersigned, hereby certify that I am a registered engineer in Alaska and that this plat represents a survey made by me, and the monuments shown thereon actually exist as located, and that all dimensional and other details are true and correct.

Date: Dec. 19 1968
Registered Engineer: Jan H. [Signature]
Registration Number: 659-E



AIL 02169

Table with columns for APPLICANT (ALBERT AND MARY LAUTH), DATE OF SURVEY (MAY 22, 1968), NAME OF SURVEYOR (ADAMS & CORTWELL & LEE), STATE OF ALASKA DEPARTMENT OF NATURAL RESOURCES DIVISION OF LANDS, ALASKA TIDELAND SURVEY NO. 788 (74 S, 81 E, CRM), and APPROVAL/RECOMMENDED sections.

- ☒ GLO OR BLM MONUMENTS RECOVERED
- ☒ BRASS CAP MONUMENTS SET THIS SURVEY

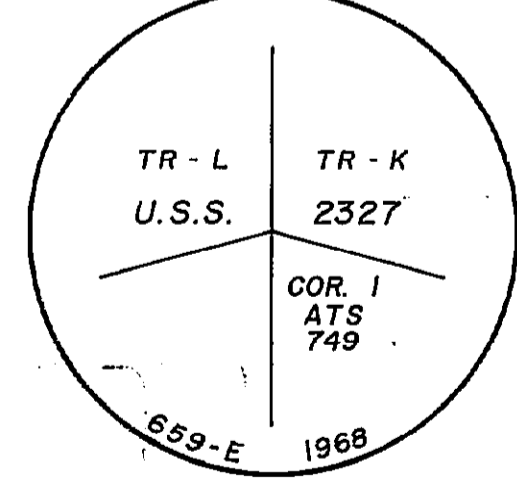
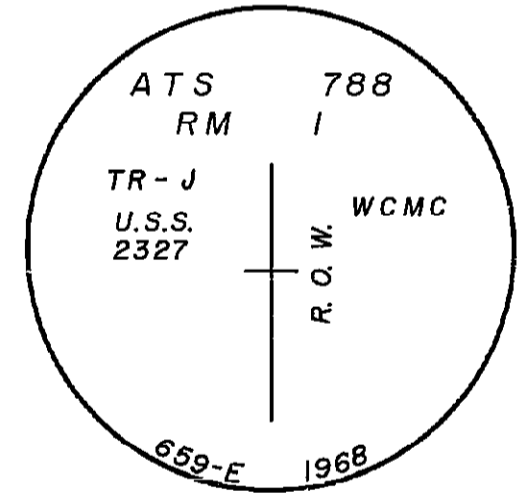
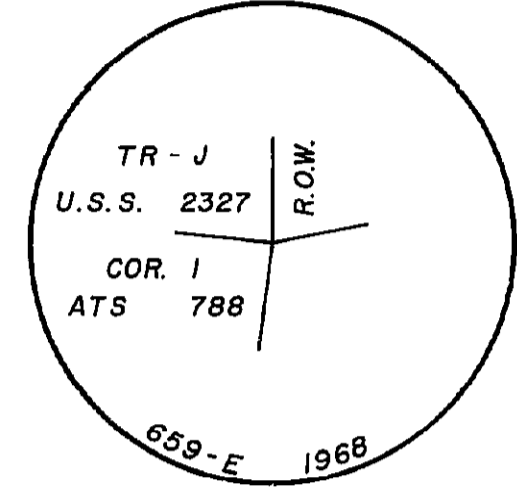
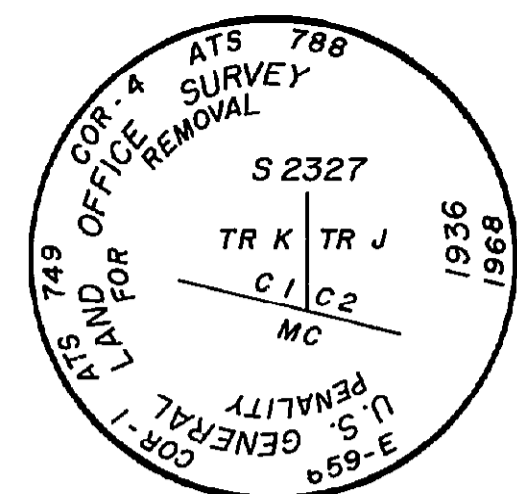

SURVEY MONUMENTS AS SET & MARKED THIS SURVEY

CITY OF CRAIG

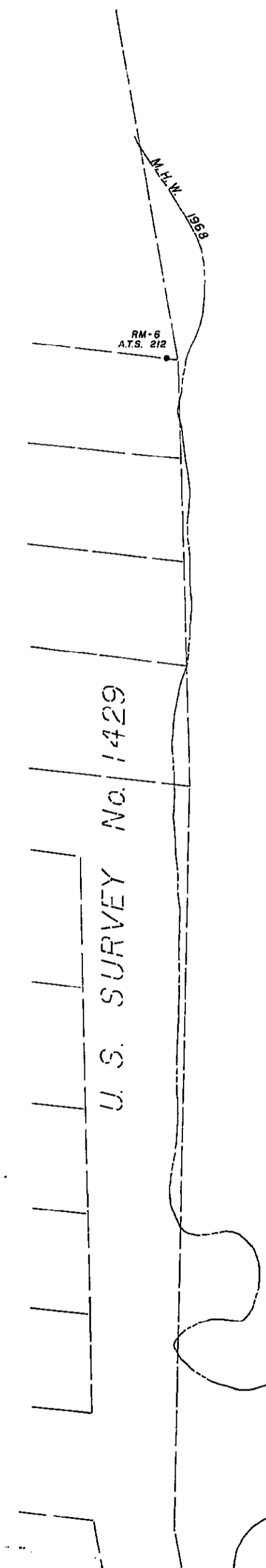

A.T.S. 212

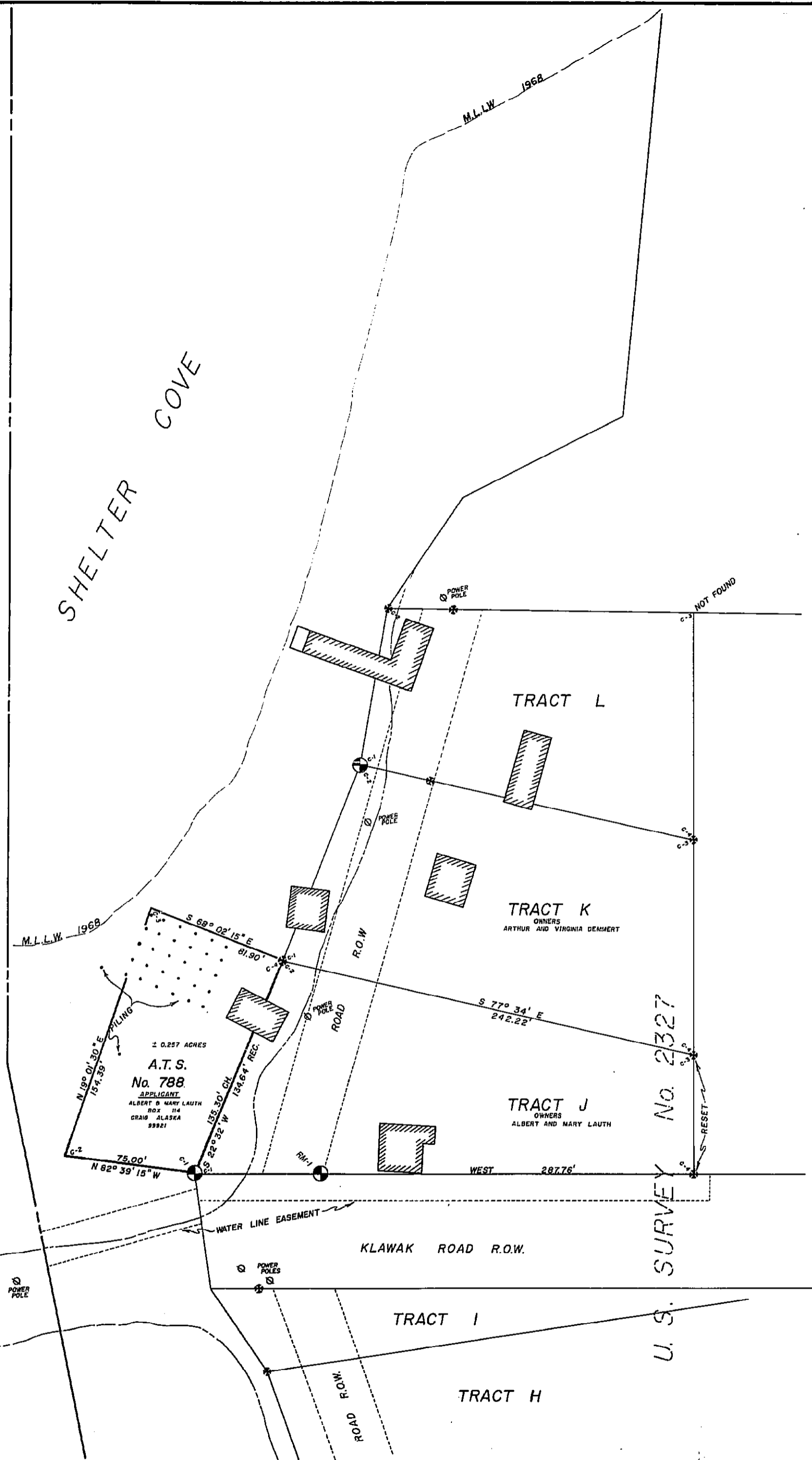

SHELTER COVE

KLAWAK ROAD R.O.W.