

U. S. SURVEY NO. 2611

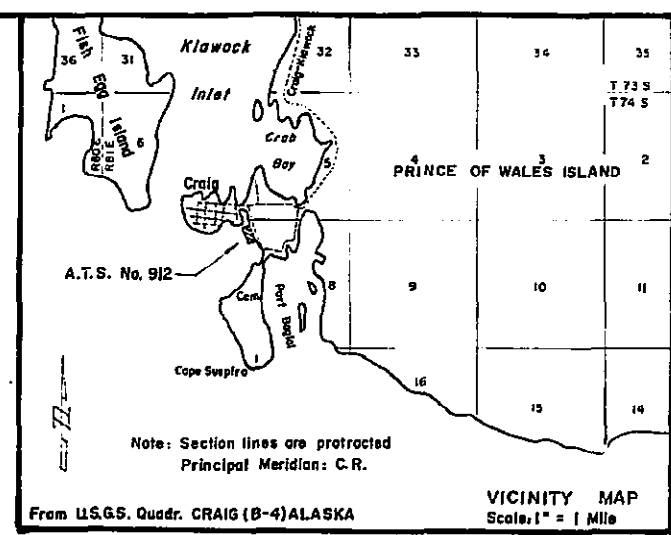

SURVEYOR'S CERTIFICATE:
I hereby certify that I am registered to practice land surveying in Alaska and that this plot represents a survey made by me or under my direct supervision and that the monuments shown hereon actually exist as located and that all dimensional and other details are correct.

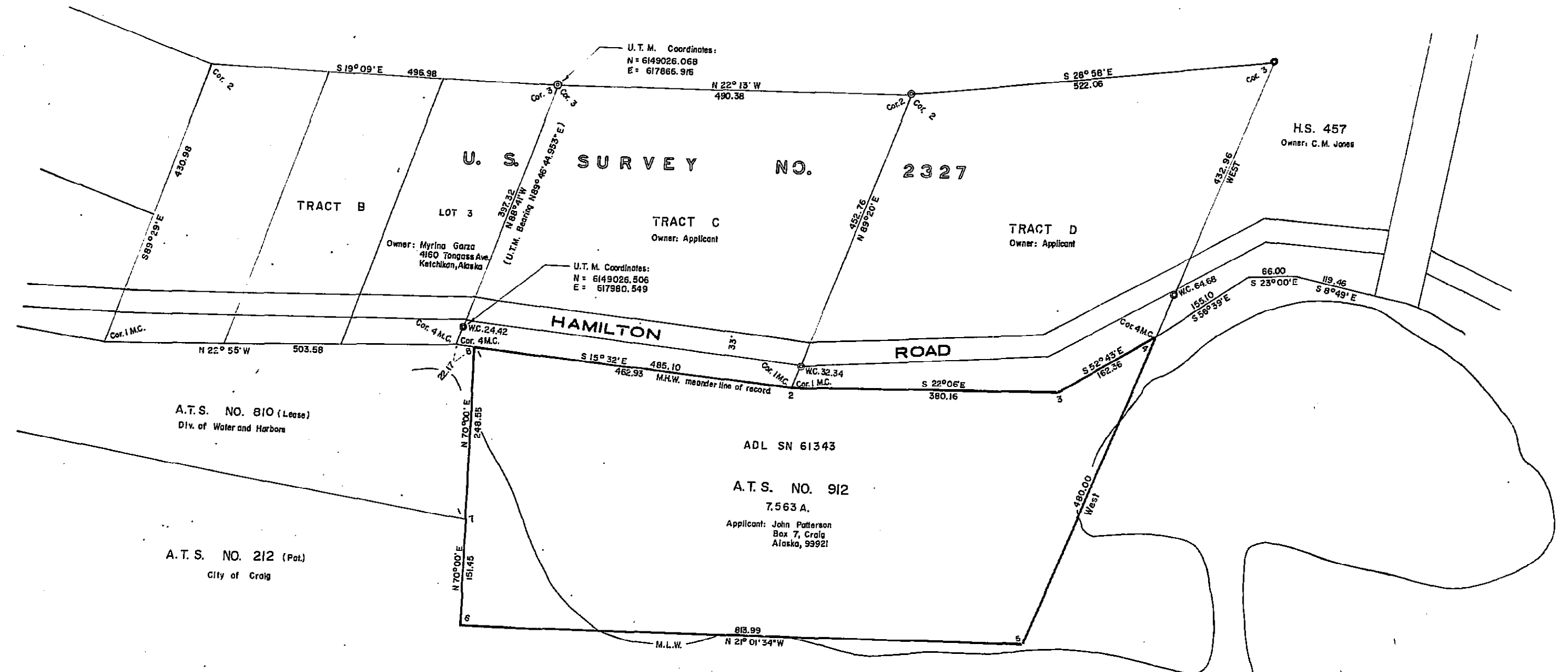

3450-S
Registration Number

CERTIFICATE OF LESSEE:
We hereby certify that we are the lease applicants for the property shown hereon and that we hereby approve this plot of survey.

William C. Jones Witness
John M. Patterson Lessee
Bernice M. Tuwath Witness
Patricia J. Patterson Lessee
Subscribed and sworn to before me this 10th day of July, 1977.
Robert D. Dumas
Notary Public for Alaska
My Commission Expires January 19, 1980

DESCRIPTION OF ALASKA TIDELANDS SURVEY NO. 912:
(Within Pratr. Sect. 8, T 74 S, R 8 E, C. R. M.)

Beginning at W.C.M.C. 4 of Tract C, U.S. Survey No. 2327, a point monumented with a standard B.L.M. brass cap, thence N 88° 41' W 24.42 ft. to Cor. 4 M.C. of said Tract C, thence along the mean high water meander line of said Tract C S 15° 32' E 22.17 ft. to Cor. No. 1 of A.T.S. No. 912, identical to Cor. No. 8 of A.T.S. No. 810, at Longitude 55° 28' 30" N. and Longitude 135° 08' W. From Cor. No. 1 of A.T.S. No. 912, by metes and bounds,
S 15° 32' E along the meanders of record of U.S. Survey No. 2327 a distance of 462.95 ft. to Cor. No. 2, thence S 22° 06' E 380.16 ft. to Cor. No. 3, thence S 52° 43' E 162.36 ft. to Cor. No. 4, identical to Cor. No. 4 M.C. of Tract D, U.S. Survey No. 2327, thence over tide and submerged lands West 480.00 ft. to Cor. No. 5, thence N 21° 01' 34" W 813.99 ft. to Cor. No. 6, thence N 70° 00' E 151.45 ft. to Cor. No. 7, identical to Cor. No. 1 of A.T.S. No. 810, thence along the common boundary with A.T.S. No. 810 N 70° 00' E 248.55 ft. to Cor. No. 1, the point of beginning, containing an area of 7563 acres (3,0608 hectares)

| | |
|--|--|
| DATE OF SURVEY: Beginning: March 25, 1974 Ending: April 5, 1974 | NAME OF SURVEYOR: Hans J. Farasseth Ketchikan, Alaska |
| STATE OF ALASKA DEPARTMENT OF NATURAL RESOURCES DIVISION OF LANDS ANCHORAGE, ALASKA | |
| ALASKA TIDELANDS SURVEY NO. 912 (Within Pratr. Sec. 8, T 74 S, R 8 E, C. R. M.) | |
| DRWN. BY: H. J. F. DATE: Nov. 7, 1977 | APPROVAL RECOMMENDED: <i>H. J. Farasseth</i> Asst. CHIEF CADASTRAL ENGINEER |
| DATE APPROVED: 10/2/79 | APPROVED: <i>Robert D. Dumas</i> Asst. Dir. of Land Survey Dir. of the Division of Lands |
| SCALE: 1" = 100' | CHECKED: <i>H. J. F.</i> FILE NO. AT-912 |

79-31
COPY FILED
RECORDED
DATE: 10-9-79
BY: R.D.C.
EXAMINED BY: H. J. F.

- BEARING OBJECTS.**
- W.C.M.C. 4, Tract D: 24" spruce bears S 51° 48' E 22.55 ft.
40" spruce bears N 80° 37' W 12.40 ft.
 - W.C.M.C. 4, Tract D: 40" spruce bears N 47° 52' W 15.50 ft.
36" spruce bears S 21° 38' E 58.20 ft.
 - W.C.M.C. 4, Tract C: 18" spruce bears S 13° 38' E 53.10 ft.
Power pole bears N 44° 21' E 47.28 ft.

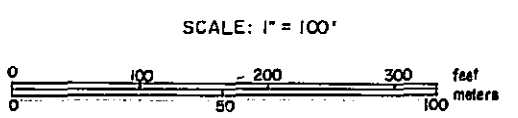

1 U.S. acre = 0.4047 hectare
1 meter = 3.2808333 U.S. Survey ft.
The U.T.M. and Metric Data is being shown hereon for informational purpose only.

NOTES.
● Indicates existing B.L.M. monument
Bearings obtained by deflection from W.C.M.C.4 and Cor. 3 Tract C, U.S. Survey No. 2327
The tract is subject to a 25 foot pedestrian linear access easement extending along the seaward side of the line of mean high tide.

