

SURVEYOR'S CERTIFICATE:

I hereby certify that I am registered to practice land surveying in Alaska and that this plat represents a survey made by me or under my direct supervision and that the monuments shown herein exist as located and that all dimensional and other details are correct to the best of my knowledge.

Dated at Ketchikan, Alaska, this 8th day of April, 1975.

*Hans J. Furuseth*

3450-S  
Registration Number



OWNER'S CERTIFICATION

We hereby certify that we are the owners of the property shown hereon and that we hereby approve this plat of survey.

Witnessed by:

*P. W. Andrew*  
Witness

*John A. ...*  
Owner

*James ...*  
Witness

*Mary ...*  
Owner

*...*  
Witness

*...*  
Owner

Subscribed and sworn to before me this 16th day of April, 1975.

*William ...*  
Notary Public for Alaska  
My Commission Expires: 27 May 1979

Plat approved with dedicated Right of Way of fifteen (15) feet along line S 19 09' E and subject to Title 13 of Municipal Code.

*Marvin L. Fode*  
Chairman, Planning Commission

*P. W. Andrew*  
Mayor, City of Craig

*Sept 18, 1975*

RECORDED - FILED 3  
KETCHIKAN REC. DIST.  
12/1 75  
11:16  
*Maryna ...*  
*4/60 Longasol*  
*R...*

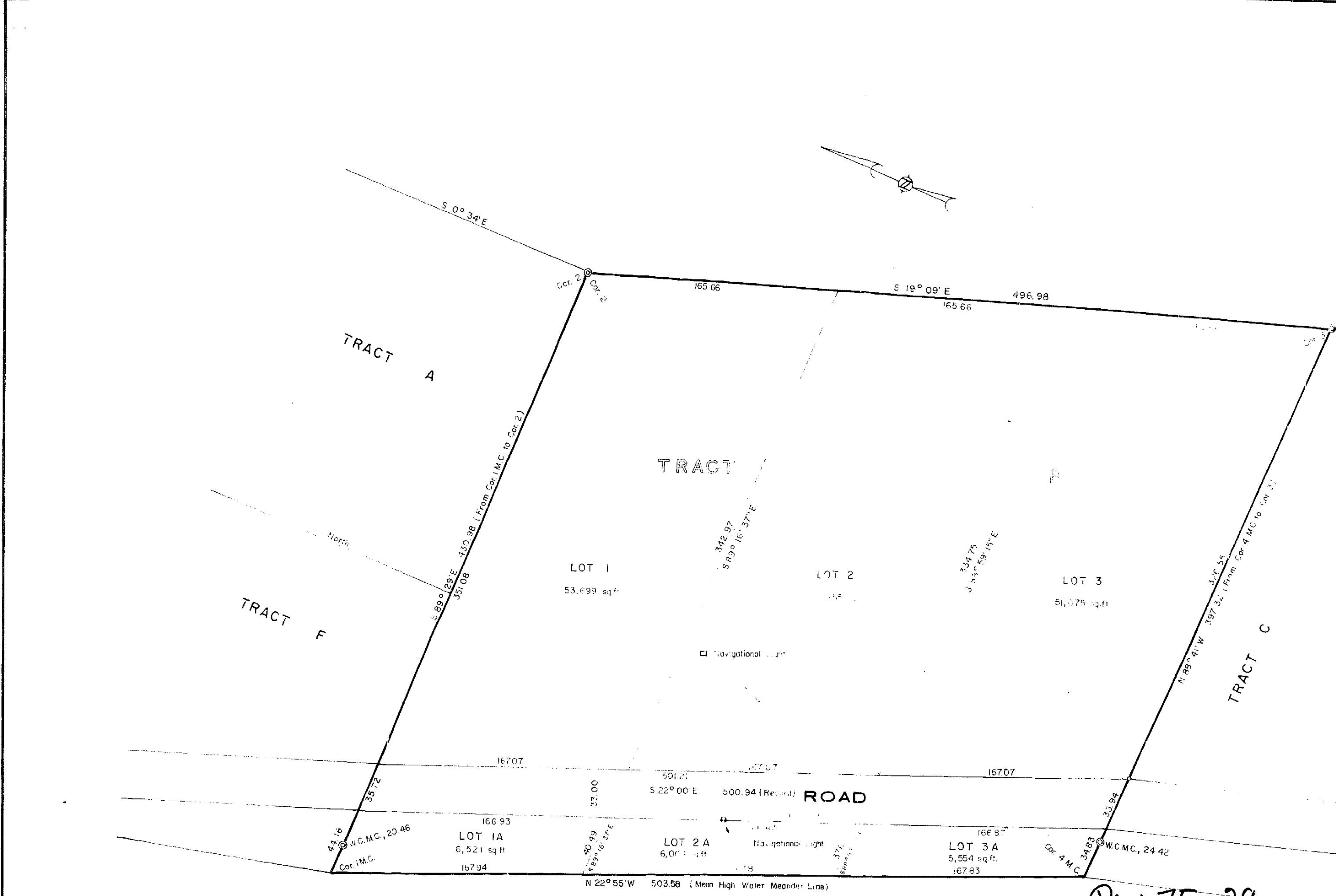

SHELTER COVE

Plat 75-29

LEGEND.  
⊙ Indicates existing B.L.M. monuments

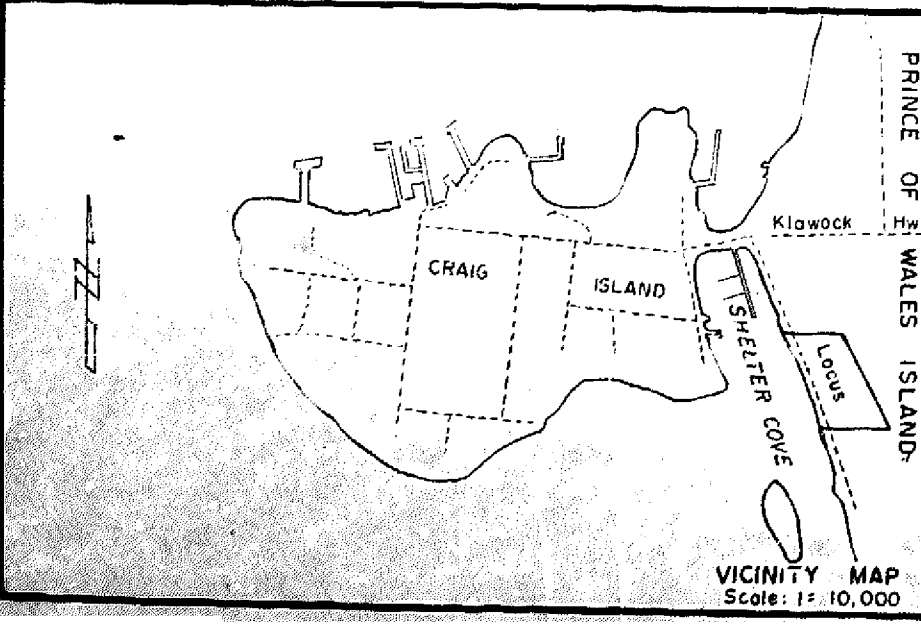

DATE OF SURVEY: Begin April 5, 1975 End April 6, 1975	NAME OF SURVEYOR: Hans J. Furuseth Box 593, Alaska
SUBDIVISION of TRACT B, U.S.S. NO. 2327 EAST CRAIG GROUP OF HOMESITES CRAIG, ALASKA	
DRWN. BY: H. J. F. DATE: April 7, 1975	APPROVAL RECOMMENDED: Chairman, Craig Planning Commission
DATE APPROVED:	APPROVED: Mayor, City of Craig
SCALE: 1" = 50'	