

North Shelter Cove

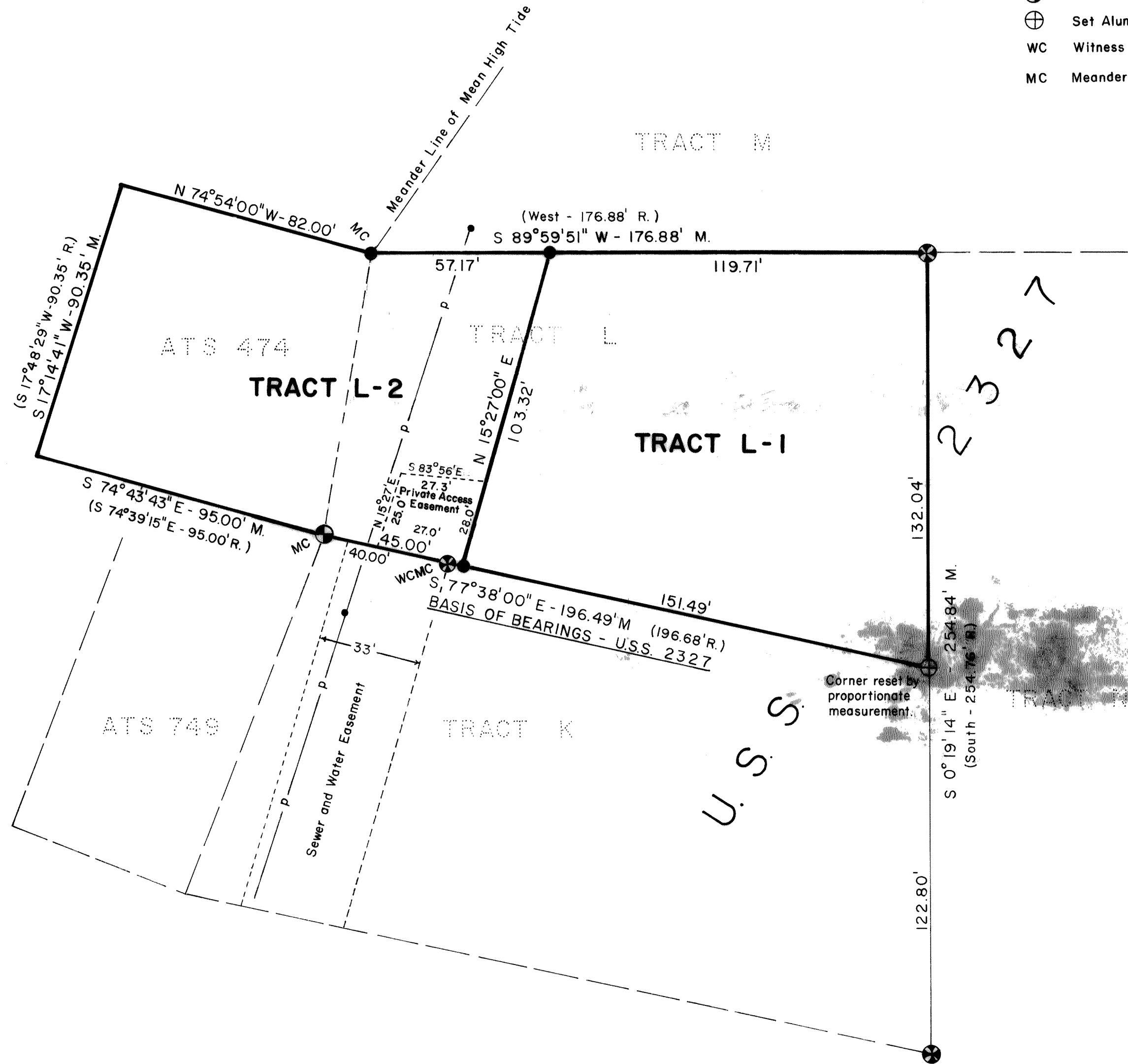

- LEGEND**
- ⊗ Found BLM brass cap
  - Set 5/8" rebar with Alcap
  - Existing Overhead Power Line
  - ⊕ Found Alum. Monument
  - ⊕ Set Alum. Monument
  - WC Witness Corner
  - MC Meander Corner

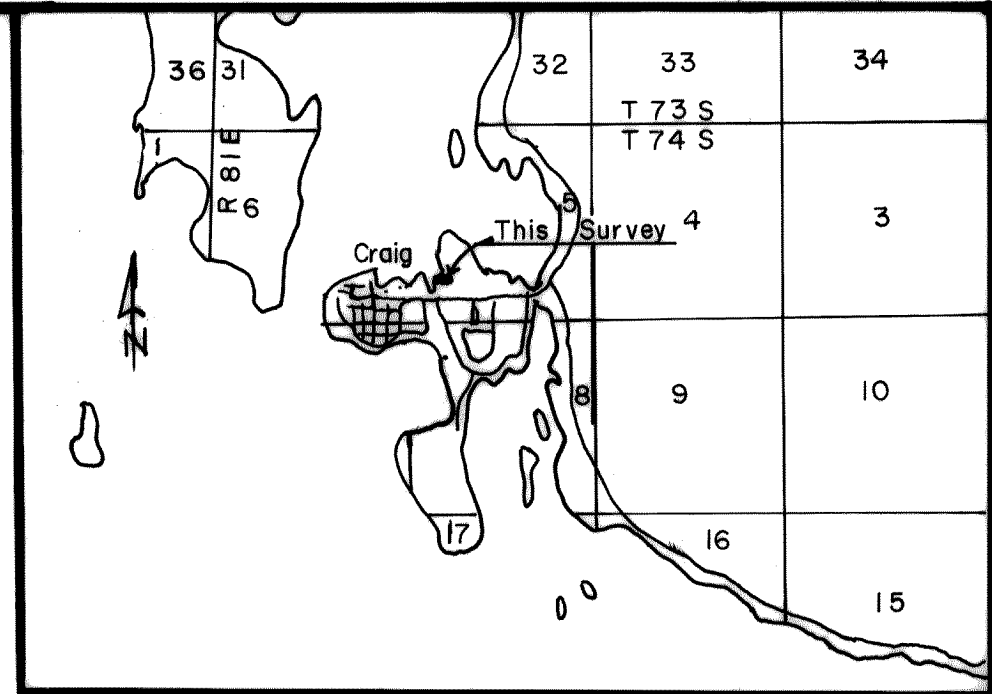

VICINITY MAP SCALE 1" = 1 MILE

**OWNERSHIP AND DEDICATION**

We hereby certify that we are the owners of Tract L, USS 2327, and ATS 474; that we do approve of this survey and plat; and that we do for ourselves, our heirs, and assigns dedicate, donate, and convey to the public all right-of-way/alleys/public utility areas/easements/other public ways/as shown hereon.

Dale Kanen 10-22-96  
 Owner Date  
Susan Kanen 10-17-96  
 Owner Date

Notary For State of Alaska  
First Judicial District

Subscribed and sworn to me this 22nd day of October 1996

Jason C. Metholvi  
 Notary for Alaska  
 My Commission Expires: 9/7/99

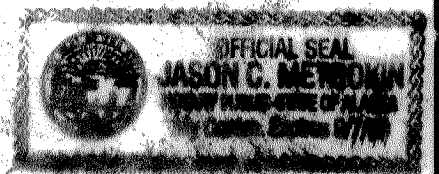

**TAX STATEMENT**

I hereby certify that all ad valorem taxes, special assessments, and other charges required by law to be placed on the tax roll have been paid.

Helen Gray 10-24-96  
 City Clerk Date

**APPROVAL SIGNATURES**

This final subdivision plat has been reviewed and approved in accordance with the Craig Land Development Code-Subdivision Ordinance. All dedications to the public have been inspected and accepted by the City of Craig.

Bob A. 10/24/96  
 City Platting Official Date  
Ray Madam 10/24/96  
 Presiding Officer-Planning Commission Date  
William J. Halverson 10/24/96  
 Planning Commission Member Date

**SURVEYOR'S CERTIFICATE**

I, the undersigned, hereby certify that I am properly registered and licensed to practice land surveying in the State of Alaska, that this plat represents a survey made by me or under my direct supervision, that the monuments shown hereon actually exist as described, and that all dimensions and other details are correct.

Craig L. Templin  
 Craig L. Templin, AK. RLS No. 3491  
9-22-96  
 Date

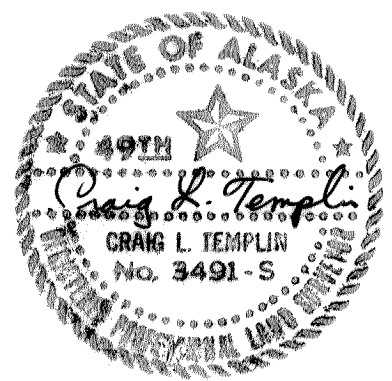

96-48  
 RECORDED 20-  
 Ketchikan  
 October 29 96  
 12:57 P  
 City of Craig

PLAT OF:  
**TRACTS L-1 and L-2, USS 2327**

A REPLAT OF A.T.S. 474 and TRACT L, USS 2327, EAST CRAIG GROUP OF HOMESITES, ALASKA LOCATED WITHIN SEC. 5, T 74 S., R. 81E., CRM CONTAINING 0.66 Acres

SURVEYED FOR: DALE KANEN SUSAN KANEN CRAIG, ALASKA	SURVEYED BY: CRAIG L. TEMPLIN, RLS PO Box WWP - WHALE PASS KETCHIKAN, ALASKA 99950 PH. (907) 846-5120		
SCALE 1"=30'	DATE 7/22/96	DRAWN BY: CBH/CLT	CHECK BY: CLT