

**OWNERSHIP AND DEDICATION:**

I hereby certify that I am the owner of RAINY-DAY SUBDIVISION in the City of CRAIG, Alaska; and that I cause the same to be surveyed and platted as shown on this map and subdivision plat and I do for myself, my heirs and assigns, hereby dedicate, donate and convey to the public use forever all the streets, alleys, Right-of-Ways and easements shown hereon or of record not shown hereon.

**NOTARY ACKNOWLEDGEMENT**

STATE OF ALASKA )  
FIRST JUDICIAL DISTRICT )

THE FOREGOING INSTRUMENT WAS ACKNOWLEDGED BEFORE ME 16th DAY OF DECEMBER, 19 88 BY:

DOUG THOMAS Chas Wetzel  
TIM R. THOMAS NOTARY PUBLIC IN AND FOR ALASKA

MY COMMISSION EXPIRES: 10-15-91  
DATE

**IMPROVEMENTS STATEMENT:**

All improvements have been examined and approved by the City of Craig, Alaska this 11 day of NOVEMBER 19 88.

[Signature]  
Official for the City of Craig, Alaska

[Signature]  
Planning & Zoning Commission

**TAX STATEMENT:**

I hereby certify that all ad valorem taxes, special assessments, and other charges required by law to be placed on the tax roll have been paid.

[Signature] 11/11/88  
City Clerk Date

**CERTIFICATE OF APPROVAL  
STATE OF ALASKA  
DEPARTMENT OF ENVIRONMENTAL CONSERVATION**

This subdivision has been reviewed in accordance with 18AAC 72.065 and is approved subject to any noted restrictions.

William Jagan (Env. Eng.) 12-12-88  
State of Alaska, Department of Environmental Conservation

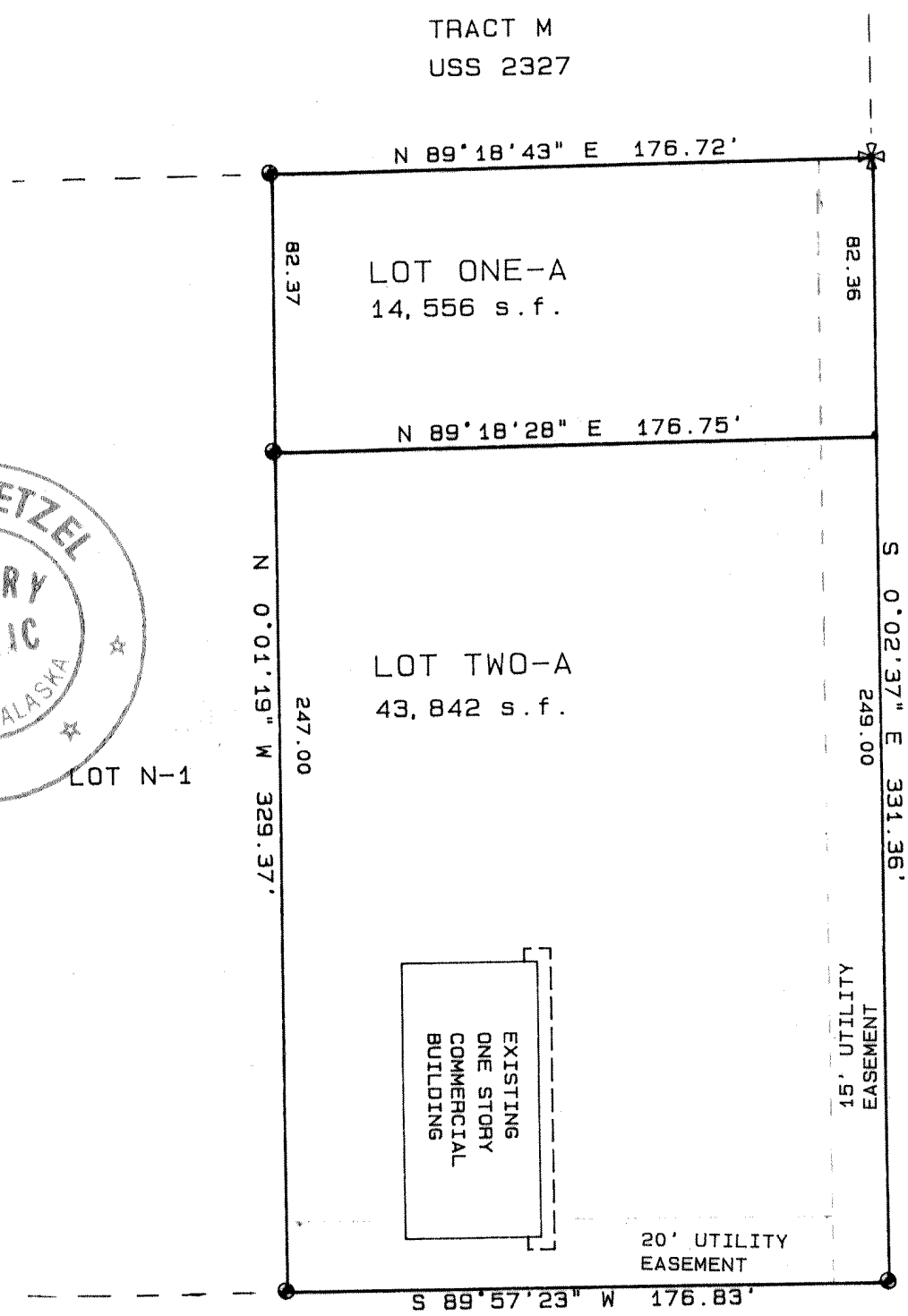
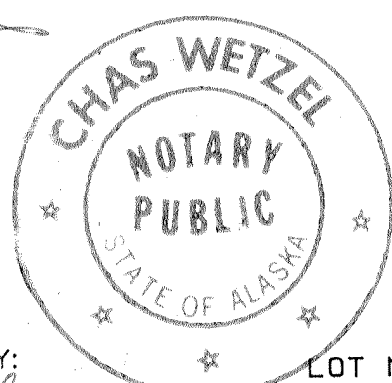

C O L D S T O R A G E R O A D

C R A I G - K L A W O C K H W Y

**LEGEND**

- ⊗ ORIGINAL g10 (USBLM) MONUMENT FOUND. 3 1/2" BC CEMENTED IN LARGE ROCK.
- ⊙ 2" ALUMINUM CAP FOUND AND USED THIS SURVEY

**NOTES:**

THE ORIGINAL RAINY-DAY SUBDIVISION IS HERE RESUBDIVIDED. THE RELATIONSHIP OF THE ORIGINAL TWO LOTS IS CHANGED.

THE ORIGINAL BLM MONUMENT WAS FOUND AND USED THIS SURVEY.

THIS SUBDIVISION HAS BEEN APPROVED BY THE ALASKA DEPARTMENT OF ENVIRONMENTAL CONSERVATION FOR WASTE-WATER DISCHARGES TO THE CITY OF CRAIG COLLECTOR SEWER SYSTEM ONLY. OTHER MEANS OF WASTEWATER DISPOSAL ARE PROHIBITED.

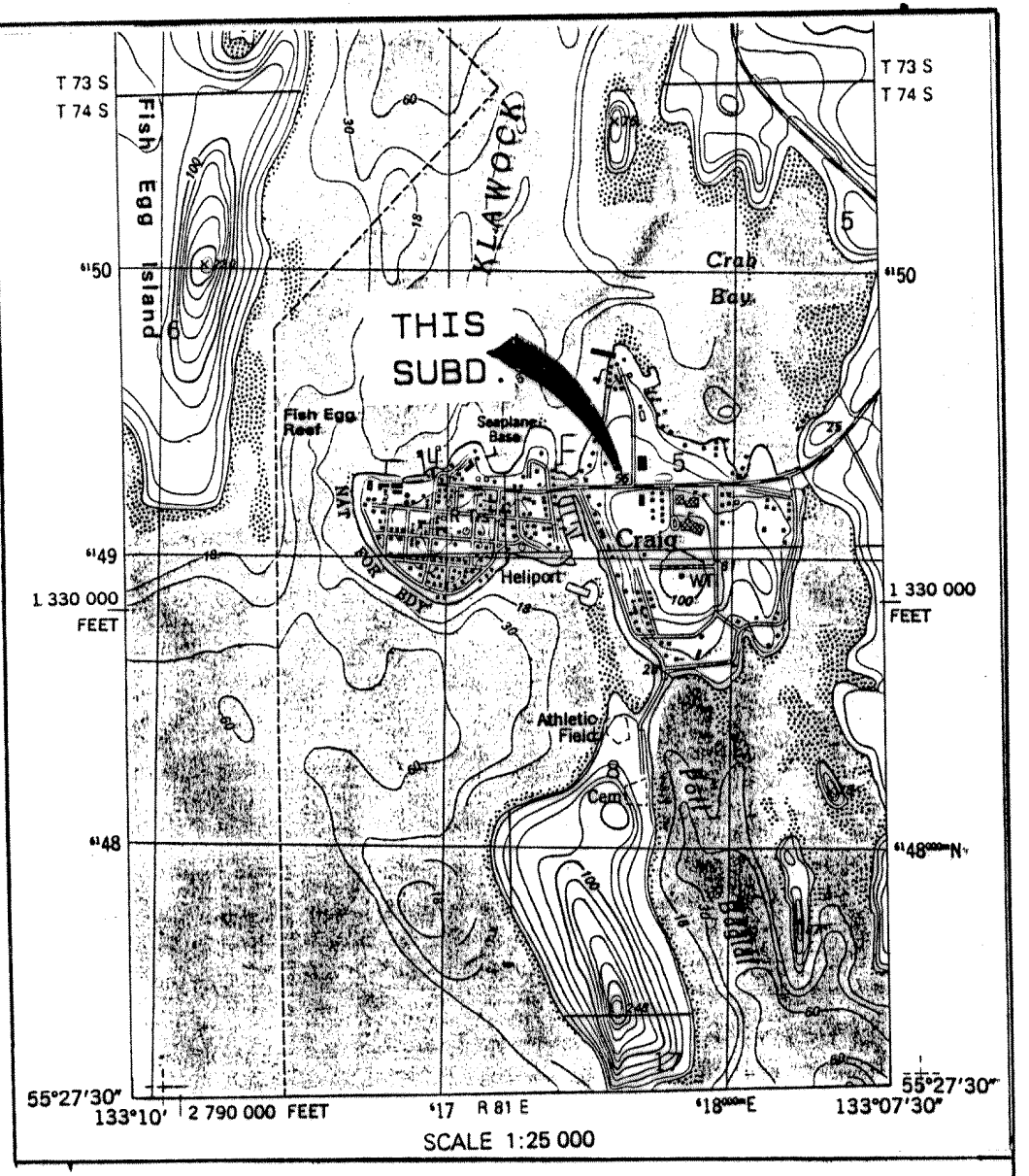

**SURVEYOR'S CERTIFICATE:**

I, Herman J. Kaiser, registered surveyor in and for the State of Alaska, hereby certify that this survey was made by me or under my direct supervision and that corner monuments as shown were located or set and that all dimensions shown are true and correct.

Herman J. Kaiser  
Herman J. Kaiser, Registered Land Surveyor  
Registration Number 3690-S, Alaska



88-42  
RECORDED - FILED 20  
KETCHIKAN REC. DIST.  
DATE Dec. 15 19 88  
TIME 3:04 P.M.  
Requested by Jim Thomas  
Herman J. Kaiser  
Address PO Box 412  
Klawock, AK 99925

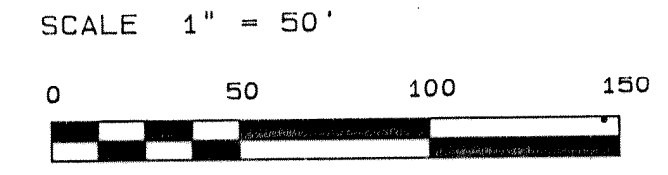

A RESUBDIVISION OF		
RAINY-DAY SUBDIVISION		
KETCHIKAN RECORDING DISTRICT, AK. (87.22)		
OWNERS		
TIM R. THOMAS & DOUG THOMAS		
KAISER SURVEY TECHNOLOGY		
SURVEYORS AND PLANNERS		
P.O. Box 412 (907) 755-2967		Klawock, Alaska 99925
Date	9 NOVEMBER 1988	Comp Check
FB	KF 87-02, 588-42	KF# 88-40A

KETCHIKAN 88-42