

VICINITY MAP
SCALE: 1" = 1 MILE

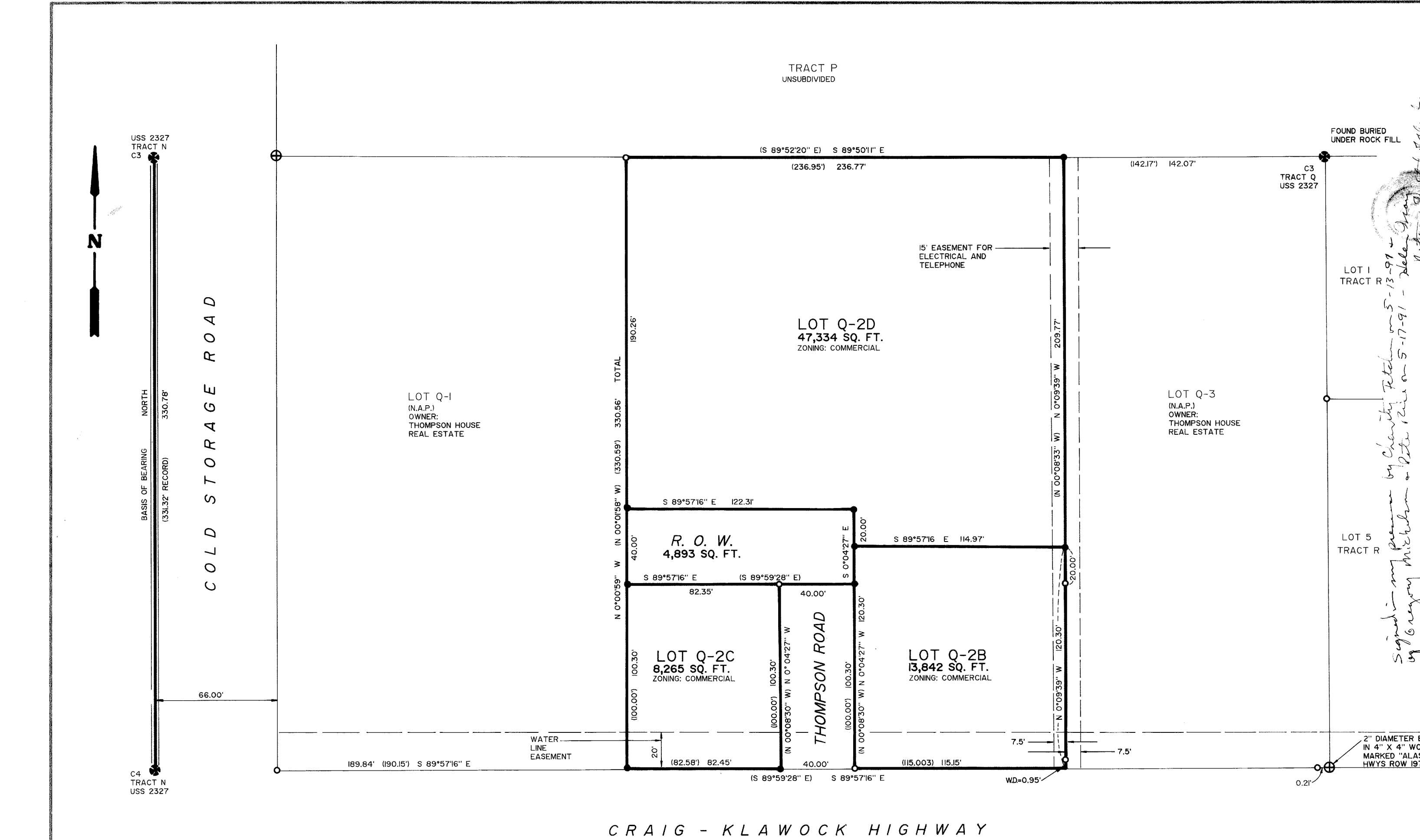

TAX STATEMENT
I HEREBY CERTIFY THAT ALL AD VALOREM TAXES, SPECIAL ASSESSMENTS, AND OTHER CHARGES REQUIRED BY LAW TO BE PLACED ON THE TAX ROLL HAVE BEEN PAID.
CITY CLERK: *[Signature]*
DATE: 5-13-91

CERTIFICATE OF OWNERSHIP & DEDICATION
I, THE UNDERSIGNED HEREBY CERTIFY THAT I AM THE OWNER OF LOT Q-2A, U. S. SURVEY 2327, AS SHOWN HEREON. I HEREBY APPROVE THIS SURVEY AND PLAT, AND DEDICATE FOR PUBLIC USE ALL EASEMENTS, PUBLIC UTILITY AREAS AND RIGHTS-OF-WAY AS SHOWN AND DESCRIBED HEREON.
DATE: 5/13/91
OWNER: *Marjorie Young*

APPROVAL SIGNATURES
THE FINAL SUBDIVISION PLAT HAS BEEN REVIEWED AND APPROVED IN ACCORDANCE WITH THE CRAIG LAND DEVELOPMENT CODE - SUBDIVISION ORDINANCE. ALL DEDICATIONS TO THE PUBLIC HAVE BEEN INSPECTED AND ACCEPTED BY THE CITY OF CRAIG.
CITY CLERK: *Charity Felt* 5-13-91
PRESIDENT: *Dugan Mickelson* 5-17-91
PLANNING COMMISSION MEMBER: *[Signature]* 5-17-91

NOTARY ACKNOWLEDGEMENT
NOTARY FOR: *Alaska*
SUBSCRIBED AND SWORN BEFORE ME THIS 4 DAY OF May, 1991.
NOTARY PUBLIC IN AND FOR ALASKA
MY COMMISSION EXPIRES: 4-12-94

CERTIFICATE OF IMPROVEMENTS
THE UNITED STATES POSTAL SERVICE HAS PROVIDED A WRITTEN GUARANTEE TO THE CITY OF CRAIG THAT ALL REQUIRED SEWER, WATER AND ELECTRICAL LINES WILL BE INSTALLED AS PART OF THE CONSTRUCTION/LEASEBACK CONTRACT FOR A NEW POST OFFICE BUILDING.

CERTIFICATE OF OWNERSHIP & DEDICATION
I, THE UNDERSIGNED HEREBY CERTIFY THAT I AM THE OWNER OF LOT Q-2B, U. S. SURVEY 2327, AS SHOWN HEREON. I HEREBY APPROVE THIS SURVEY AND PLAT, AND DEDICATE FOR PUBLIC USE ALL EASEMENTS, PUBLIC UTILITY AREAS AND RIGHTS-OF-WAY AS SHOWN AND DESCRIBED HEREON.
DATE: 4-26-91
OWNER: *National Bank of Alaska*

NOTARY ACKNOWLEDGEMENT
NOTARY FOR: *Kevin Miller*
SUBSCRIBED AND SWORN BEFORE ME THIS 26th DAY OF April, 1991.
NOTARY PUBLIC IN AND FOR ALASKA
MY COMMISSION EXPIRES: 7-26-92

ADEC CERTIFICATE
THE ALASKA DEPARTMENT OF ENVIRONMENTAL CONSERVATION HAS REVIEWED PLANS FOR THIS SUBDIVISION'S WASTEWATER DISPOSAL, AND APPROVES THIS SUBDIVISION FOR PLATTING.
WILLIAM FAGAN, ENVIRONMENTAL ENGINEER
DATE: 4-28-91

NOTE
ALL LOTS IN THIS SUBDIVISION ARE APPROVED FOR CONNECTION INTO THE CITY SEWER SYSTEM ONLY. NO ON-SITE WASTEWATER DISPOSAL WILL BE PERMITTED.

SURVEYOR'S CERTIFICATE
I HEREBY CERTIFY THAT I AM A REGISTERED LAND SURVEYOR, LICENSED IN THE STATE OF ALASKA AND THAT IN AUGUST OF 1990, A SURVEY OF THE HEREIN DESCRIBED LANDS WAS CONDUCTED UNDER MY DIRECT SUPERVISION AND THAT THIS PLAT IS A TRUE AND ACCURATE REPRESENTATION OF THE FIELD NOTES OF SAID SURVEY, AND THAT ALL DIMENSIONS AND OTHER DETAILS ARE CORRECT ACCORDING TO SAID FIELD NOTES.
DATE: 4/2/91
SIGNATURE: *Ray B. Brown*

USS 2327 TRACT N C3
NORTH 330.78'
BASIS OF BEARING (331.32' RECORD)
C4 TRACT N USS 2327

COLD STORAGE ROAD

CRAIG - KLAWOCK HIGHWAY

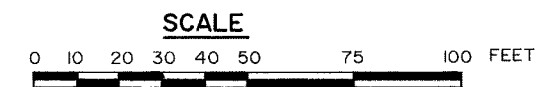

- LEGEND**
- BLM OR GLO BRASS CAP MONUMENT RECOVERED
 - BRASS OR ALUMINUM PRIMARY MONUMENT RECOVERED
 - SECONDARY MONUMENT RECOVERED, 2" ALUMINUM CAP ON NO. 5 REBAR (UNLESS OTHERWISE NOTED)
 - 2" ALUMINUM CAP ON NO. 5 REBAR, SET THIS SURVEY
 - () INDICATES RECORD DATA
 - (N.A.P.) NOT A PART OF THIS PROJECT
 - W.D. WITNESS DISTANCE

91-25
RECORDED FILED 20-
KETCHIKAN DIST.
DATE: MAY 28 1991
FILED IN OFFICE OF CRAIG
CRAIG, ALASKA 99921

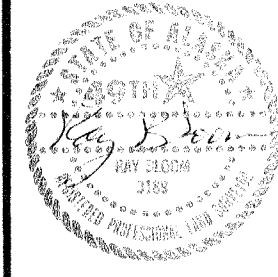

NO.	DATE	REVISION	BY	APRVD
DO NOT SCALE THIS DRAWING. USE DIMENSIONS				
SUBDIVISION OF LOTS Q-2A & Q-2B, USS 2327				
OWNER: THOMPSON HOUSE REAL ESTATE P.O. BOX 73, CRAIG, ALASKA 99921				
RSM				
RSM ENGINEERING-KETCHIKAN, INC. P. O. BOX 9592 KETCHIKAN, ALASKA 99901				
DATE:	MARCH 29, 1991	DRAWN BY:	CW	JOB NO. 902735
SCALE:	1" = 30'	APPRVD BY:	JPP	SHEET 1 OF 1

KETCHIKAN 91-25