

SURVEYOR'S CERTIFICATE:

I hereby certify that I am properly registered and licensed to practice land surveying in the State of Alaska, that this plat represents a survey made by me or under my direct supervision, that the monuments shown hereon actually exist as described, and that all dimensions and other details are correct.

Date: 11/3/82 Registration Number: L.S. 4742
C M Gisse
 Registered Land Surveyor

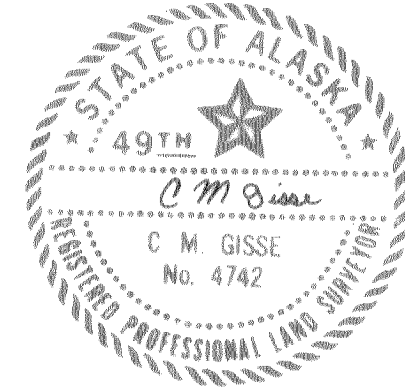

OWNERS CERTIFICATE:

We hereby certify that we are the owners of the property shown hereon and that we hereby approve this plat of survey.

Margaret Young
 Owner

Owner

Owner

Subscribed and sworn to before me this 10th day of Feb, 1982

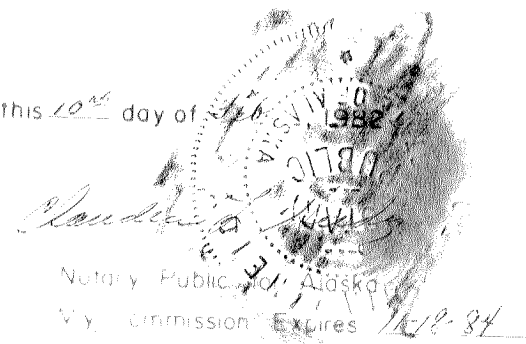

APPROVAL CERTIFICATE:

PLANNING & ZONING:

This Plat has been reviewed and found to be in compliance with applicable provisions of law, and is hereby approved.

Rusty Child
 Planning Commission Chairman, Craig, Alaska Date: FEB-10-83
Helen Gray
 Planning Commission Clerk, Craig, Alaska Date: 2-10-83

TAX COLLECTION OFFICIAL CERTIFICATE:

I hereby certify that all tax payments are current.

Virginia M. Jennie
 Title: City Clerk Date: Feb. 16, 1983

DATE OF SURVEY		NAME OF SURVEYOR	
Beginning	Nov. 8, 1982	C. M. Gisse, Box 1671, Craig, Alaska	
Ending	Nov. 8, 1982		
SUBDIVISION OF TRACT Q, U.S. SURVEY NO 2327 CRAIG, ALASKA			
DRAWN BY		DATE	
J. P.		Nov. 9, 1982	
SCALE	CHECKED	FILE NO.	
1" = 50'			

TRACT P
 UNSUBDIVIDED

USS

66'

2611

S89°50'E

190.08

380.16

COLD STORAGE ROAD

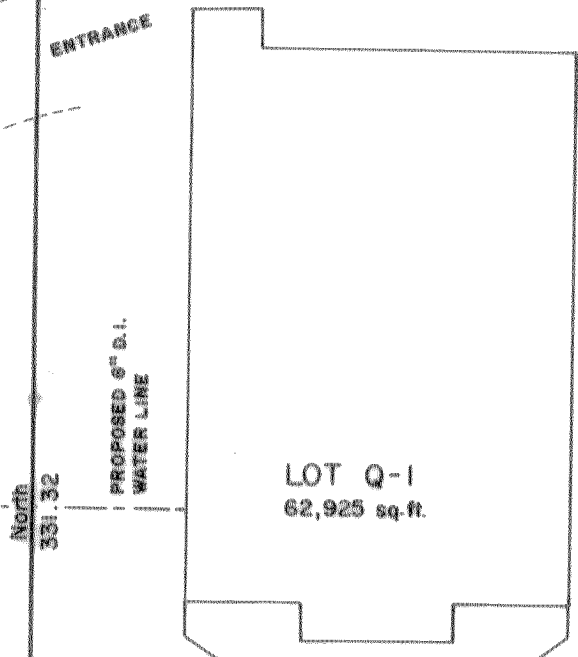

UNSUBDIVIDED PORTION OF TRACT Q
 125,254 sq. ft.

TRACT R
 UNSUBDIVIDED

TRACT N
 UNSUBDIVIDED

CRAIG - KLAWOCK HWY

H.S. 600

LOT 1

40'

LOT 8

LOT 2

U.S.S.

2611

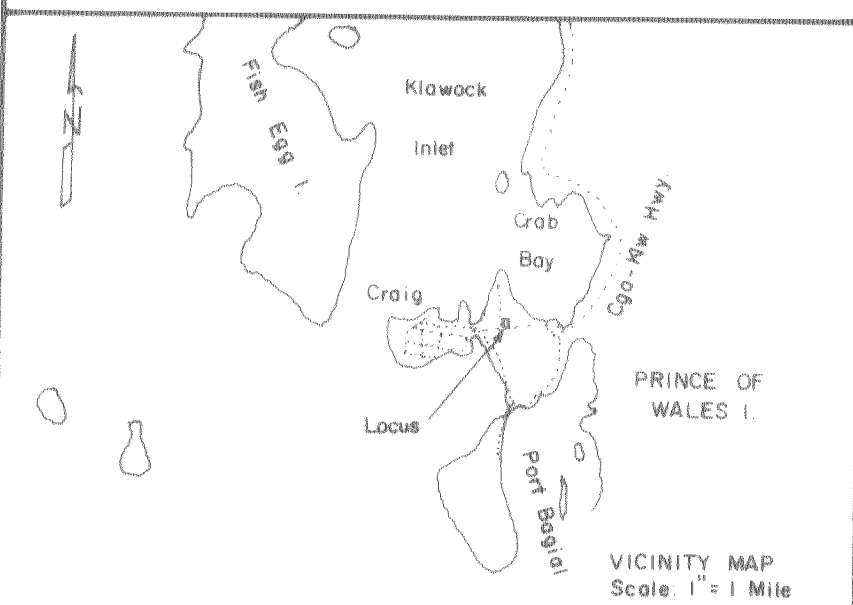

Plat 83-5
 RECORDED - FILED
 Ketchikan REC. DIST.
 DATE: 2-18-83
 TIME: 3:54
 Requestor: City of Craig
 Address: Box 23
 Craig, Ak.

NOTES:
 (⊙) indicates original monument
 (○) indicates monument set this survey
 NUMBER 4 RE-BAR & PLASTIC CAP
 Proposed Land Use: Commercial
 Number of Lots: 2
 Total Area: 4.32 Acres

83-5