

LEGEND:

- ⊗ Found 3" G.L.O. Brass Cap
- ⊙ Found 3" Alum. Monument (R & M)
- ⊙ Found 1/2" Rebar w/Plastic Cap (R & M)
- Found 5/8" Rebar w/Plastic Cap (Gisse)
- Set 5/8" Rebar w/2" Alcap
- (R) Record Data

NOTES:

1. Lot 11-A is below the minimum lot size for the Low Density Residential Zone. This lot may not be developed for residential use unless it is replatted and attached to an adjacent lot. Lot 11-A may be developed for recreation or open space use.

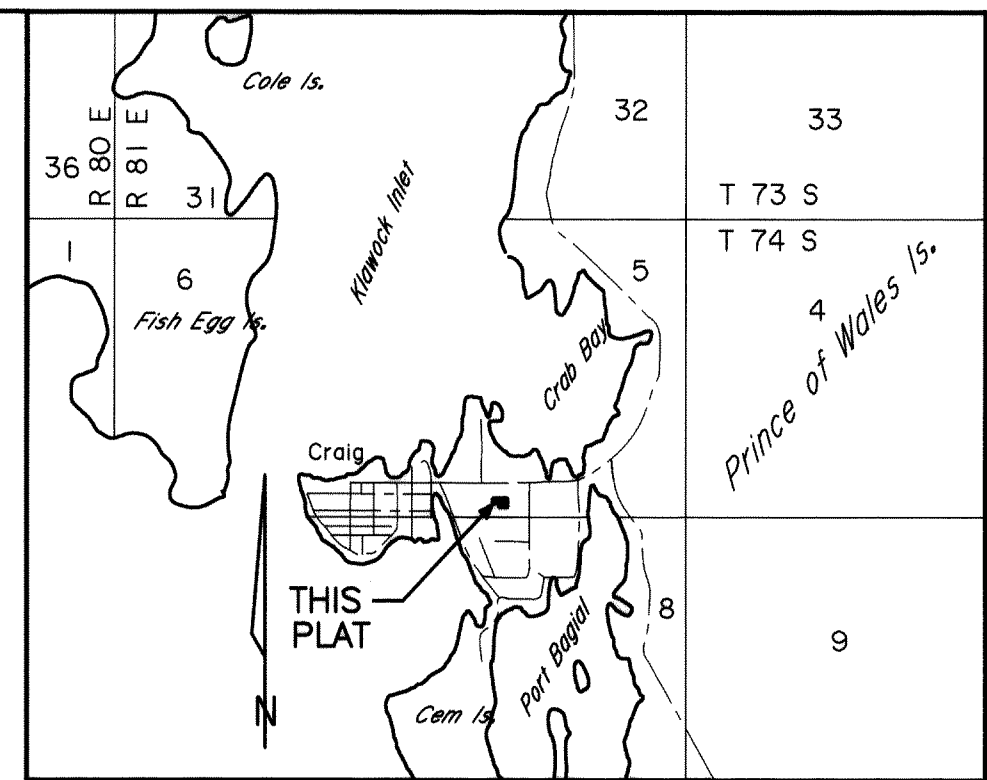

VICINITY MAP Craig B-4, 1949 (Rev 1989) Scale 1" = 3400'

CERTIFICATE OF OWNERSHIP AND DEDICATION

We hereby certify that we are the owners of Lot 7-A Street of Dreams Subdivision and Lot 11-A, Craig Millar Subdivision, that we do approve of this survey and plat and that we do for ourselves, our heirs, and assigns dedicate, donate, and convey to the public all right-of-way / alleys / public utility areas / easements / other public ways as shown hereon.

Owner: Kathy G. Hansen Date: 2/11/02
 Owner: Dennis Watson Date: 2/19/02

Owner _____ Date _____

NOTARY'S ACKNOWLEDGEMENT

Subscribed and sworn before me this 11 day of February, 2002.

Personally appeared Kathy A. Hansen

Dora Martin
 Notary Public for the State of Alaska
 My Commission Expires 5-8-2001

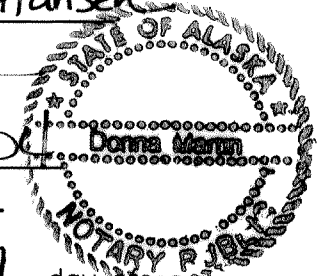

NOTARY'S ACKNOWLEDGEMENT

Subscribed and sworn before me this 19 day of February, 2002.

Personally appeared Dennis Watson

Tina Habis
 Notary Public for the State of Alaska
 My Commission Expires 1/1/04

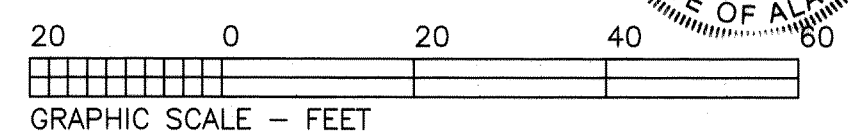
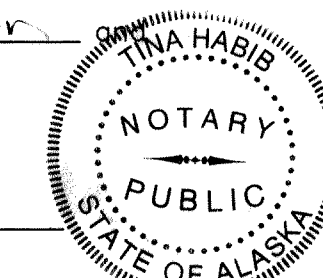

PLAT OF;
LOT 7-A, STREET OF DREAMS SUBDIVISION
 and
LOT 11-A, CRAIG MILLAR SUBDIVISION
 A Replat of:
 LOT 7, STREET OF DREAMS SUBD. (PLAT 95-63)
 and
 LOT 11, CRAIG MILLAR SUBD. (PLAT 93-20)
 KETCHIKAN RECORDING DISTRICT

Surveyed For:	Surveyed By:
CITY OF CRAIG PO Box 725 Craig, AK 99921	TEMPLIN LAND SURVEYING PO BOX WWP - WHALE PASS KETCHIKAN, AK. 99950 (907) 846-5120

Scale: 1"=20'	Date: 11/21/01	Drawn By: CIT	Ck'd By: CLT	Scr'n File: CRGL7ASO	File No. CRGL7ASO
---------------	----------------	---------------	--------------	----------------------	-------------------

2002-10
 Ketchikan REC DIST
 DATE February 22 2002
 TIME 10:40 A M
 Requested By City of Craig
 Address _____

RECORDED-FILED
 REC. DIST.
 DATE _____, 20____
 TIME _____ M
 Requested by _____
 Address _____

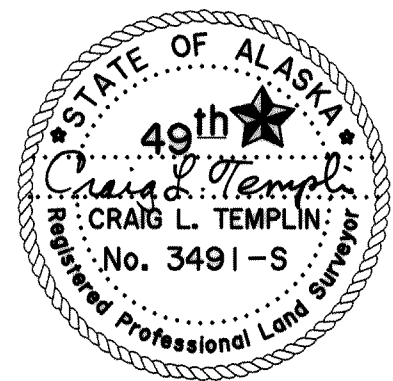
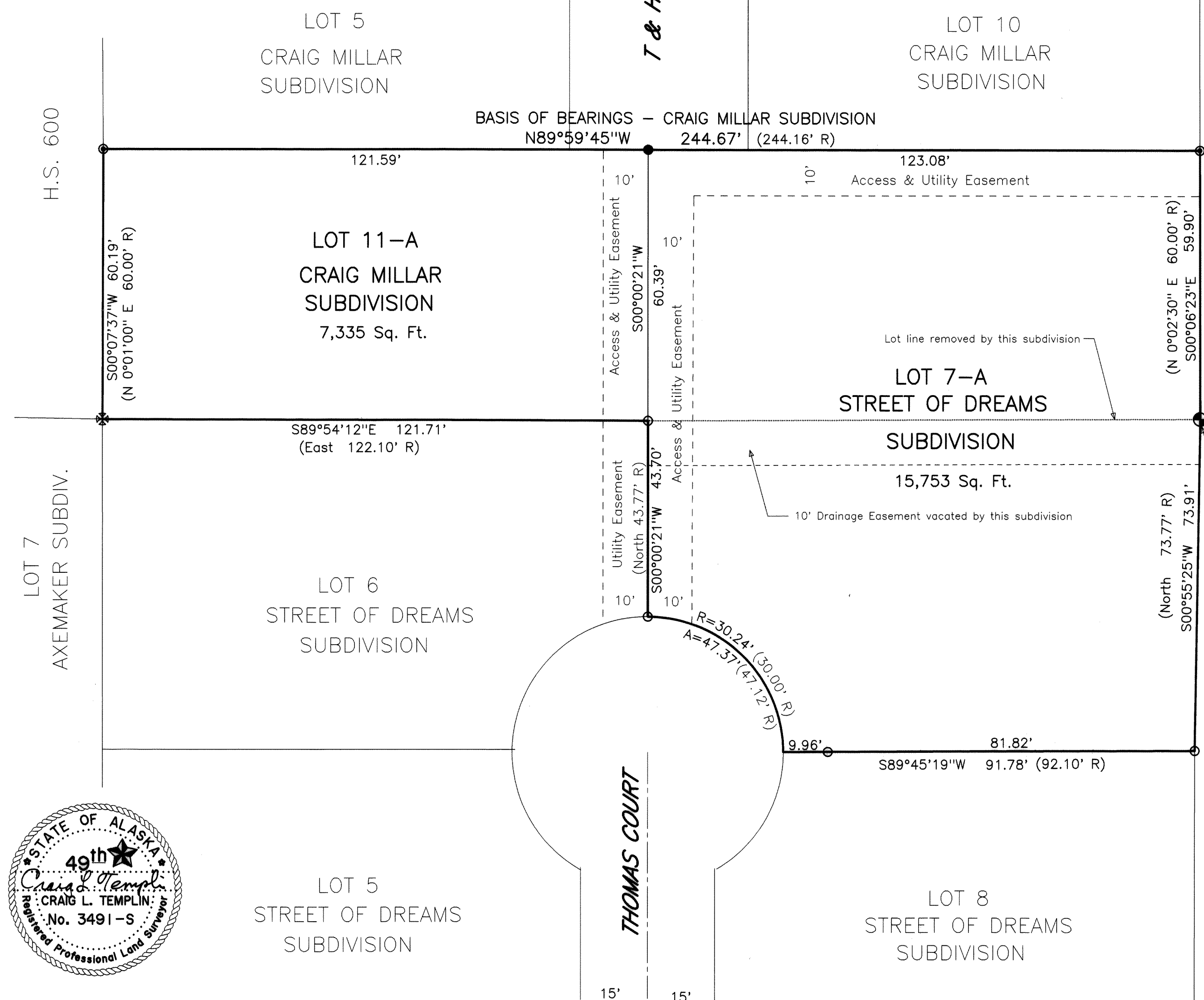

SURVEYOR'S CERTIFICATE
 I hereby certify that I am properly registered and licensed to practice land surveying in the State of Alaska, that this plat represents a survey made by me or under my direct supervision, that the monuments shown hereon actually exist as described and that all dimensions and other details are correct.
Craig L. Templin
 CRAIG L. TEMPLIN, AK RLS No. 3491
 11-23-2001

APPROVAL BY CITY OF CRAIG PLANNING COMMISSION
 This final subdivision plat has been reviewed and approved in accordance with the Craig Land Development Code - Subdivision Ordinance. All dedications to the public have been inspected and accepted by the City of Craig.
Jan Bolter 1/31/02
 City Platting Official Date
Loren Safford 1-31-02
 Presiding Officer - Planning Commission Date

CERTIFICATE OF IMPROVEMENTS
 All improvements have been examined and approved by the city this _____ day of _____, 20____.
TAX STATEMENT
 I hereby certify that all ad valorem taxes, special assessments, and other charges required by law to be placed on the tax rolls have been paid.
Tina Habis
 City Clerk - Pro Tem