

SURVEYOR'S CERTIFICATE:

I hereby certify that I am registered to practice land surveying in Alaska and that this plat represents a survey made by me or under my direct supervision and that the monuments shown thereon actually exist as shown and that all dimensional and other details are correct to the best of my knowledge.

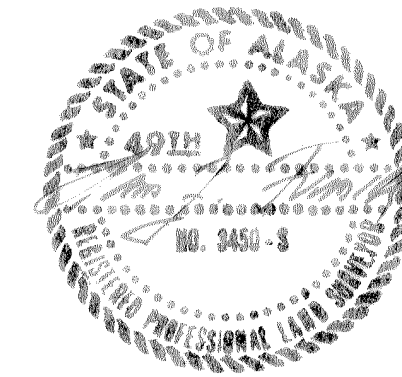

3450 -S
Registration Number

OWNER'S CERTIFICATE

We hereby certify that we are the owners of the property shown hereon and that we hereby approve this plat of survey.

Witness _____ Owner Earl W. Patterson
 Witness _____ Owner Barbara S. Patterson
 Witness _____ Owner _____

Subscribed and sworn to before me this 1st day of August, 1980

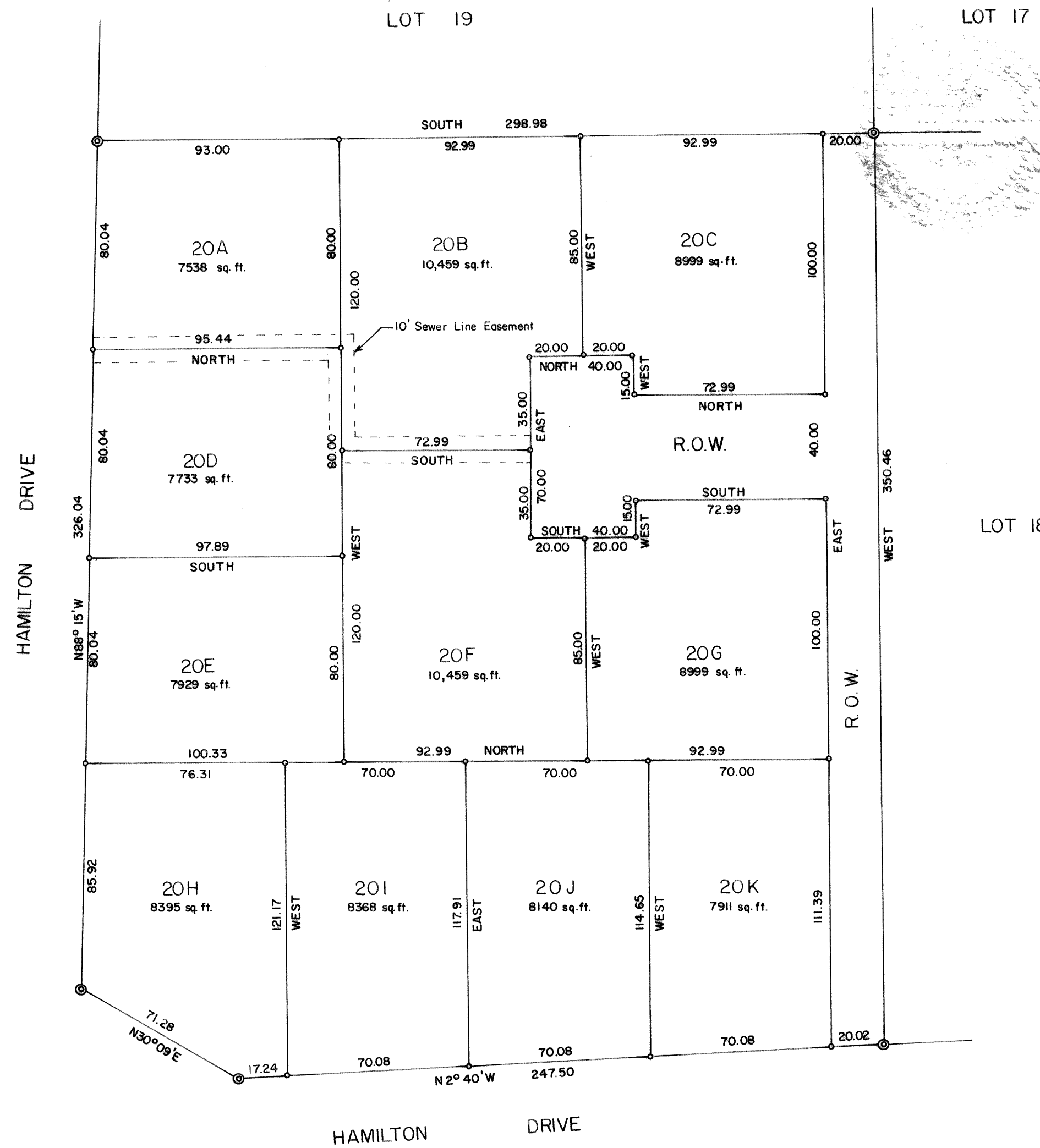
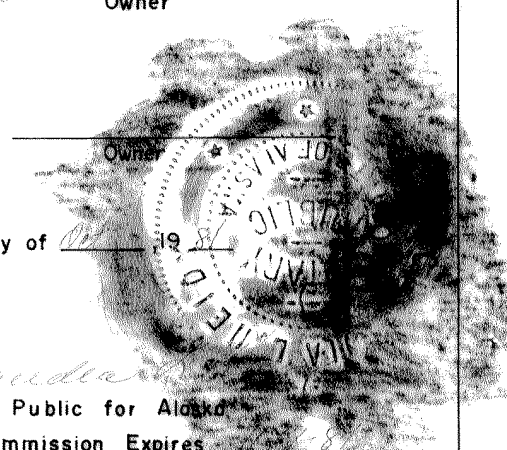

NOTES:
 ○ Indicates mon. set this survey
 ⊙ Indicates existing B.L.M. mon.

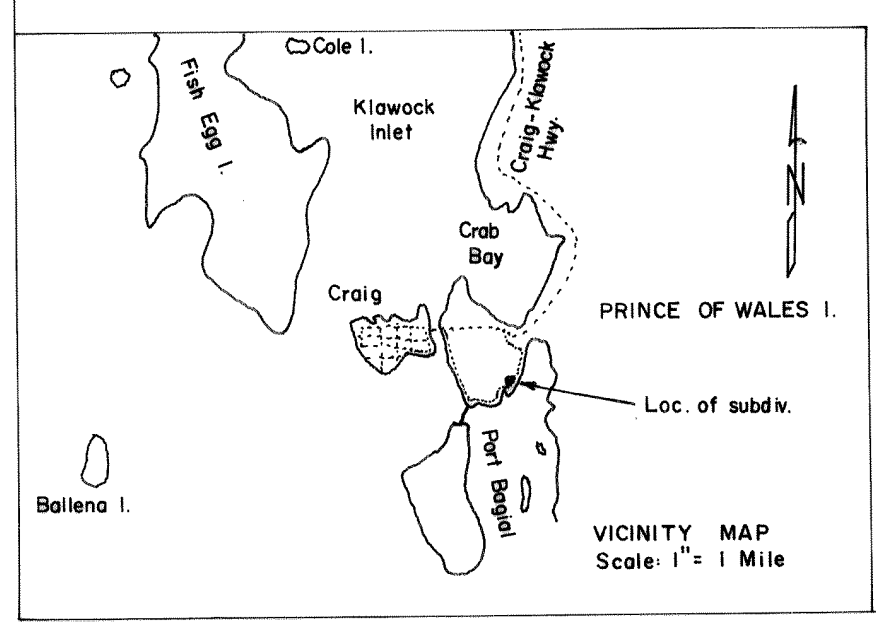
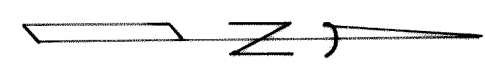

Plat 81-65
 RECORDED - FILED
 KETCHIKAN 10.00
 DATE 11-3-81
 TIME 4:33 P.M.
 Requested by B. PATTERSON
 Address BELLVIEW, WASH
 98007

Owner: Earl Patterson, 15014 S.E. 15th St., Bellevue, Wash., 98004	
DATE OF SURVEY: Beginning: August 1, 1980 Ending: August 3, 1980	NAME OF SURVEYOR: Hans J. Furuseth Box 5593, Ketchikan, Alaska
SUBDIVISION OF LOT 20, U.S. SURVEY NO. 2611 CRAIG, ALASKA	
DRWN BY: J.P. DATE: July 30, 1980	APPROVED: <u>Hans J. Furuseth</u> Chairman, Craig Planning Commission <u>Barbara S. Patterson</u> Clerk, Craig Planning Commission
DATE APPROVED: <u>Aug 19, 1981</u>	CHECKED: FILE NO.
SCALE: 1" = 40'	

PLAT # 81-65 K