

CRAIG - KLAWAK HWY.

SURVEYOR'S CERTIFICATE:

I hereby certify that I am registered to practice land surveying in Alaska and that this plat represents a survey made by me or under my direct supervision and that the monuments shown hereon exist as located and that all dimensions and other details are correct to the best of my knowledge. Dated at Ketchikan, Alaska, this 12th day of July, 1974.

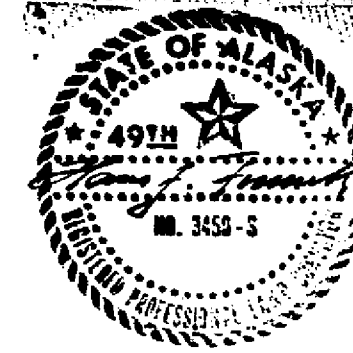

*Hans J. Furuseth*  
 Surveyor  
 No. 3458-S

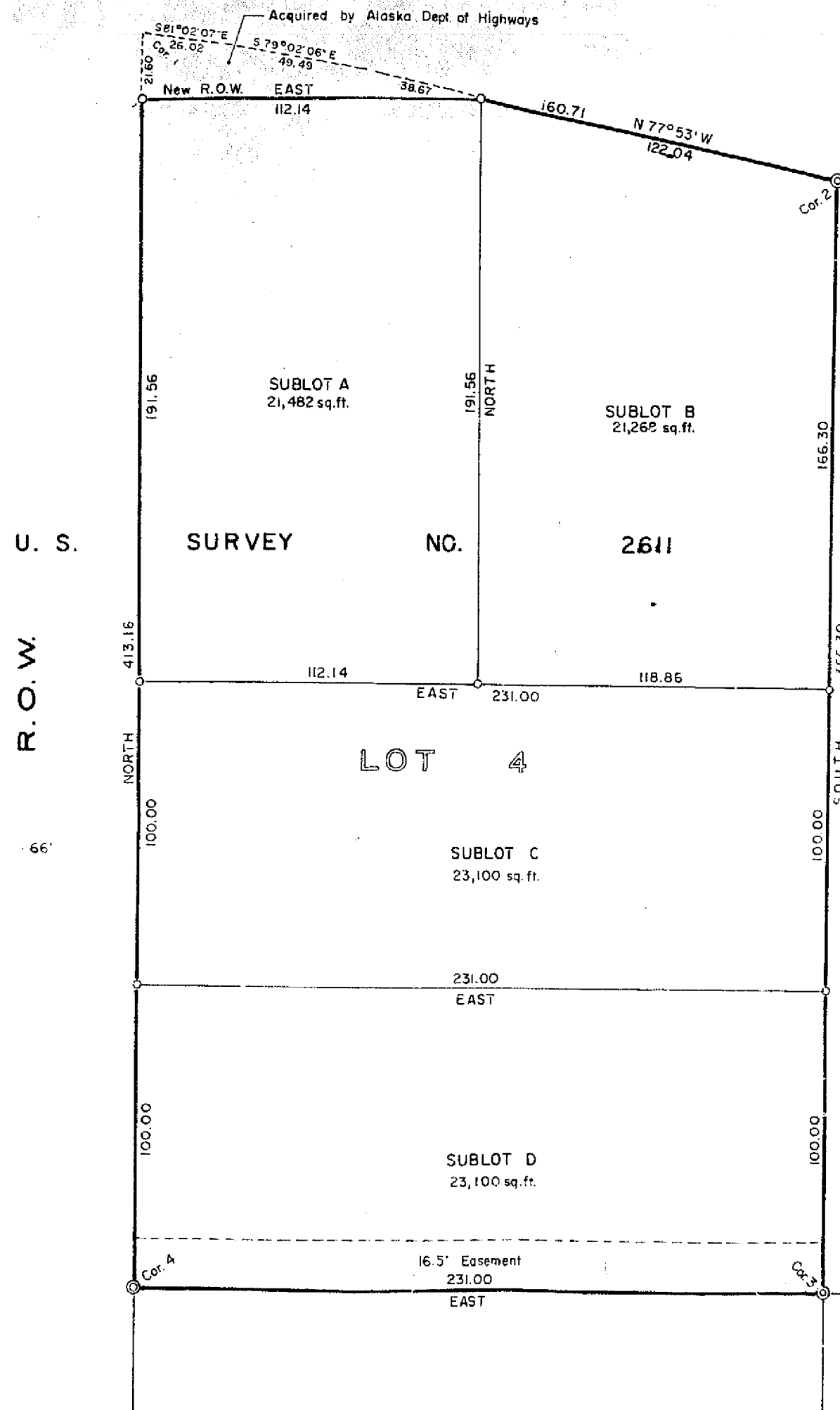

Witness my hand and seal this 12th day of July, 1974.

*Lara B. Magnuson*  
 Lara B. Magnuson

NOVEMBER 14 1974  
 SEPT 12 1974  
 KETCHIKAN, ALASKA

75-27  
 RECORDED - FILED 3-  
 KETCHIKAN REC. DIST.  
 DATE 11/12/75  
 TIME 10:50 A.M.  
 BY *Dair Magnuson*  
 669 km

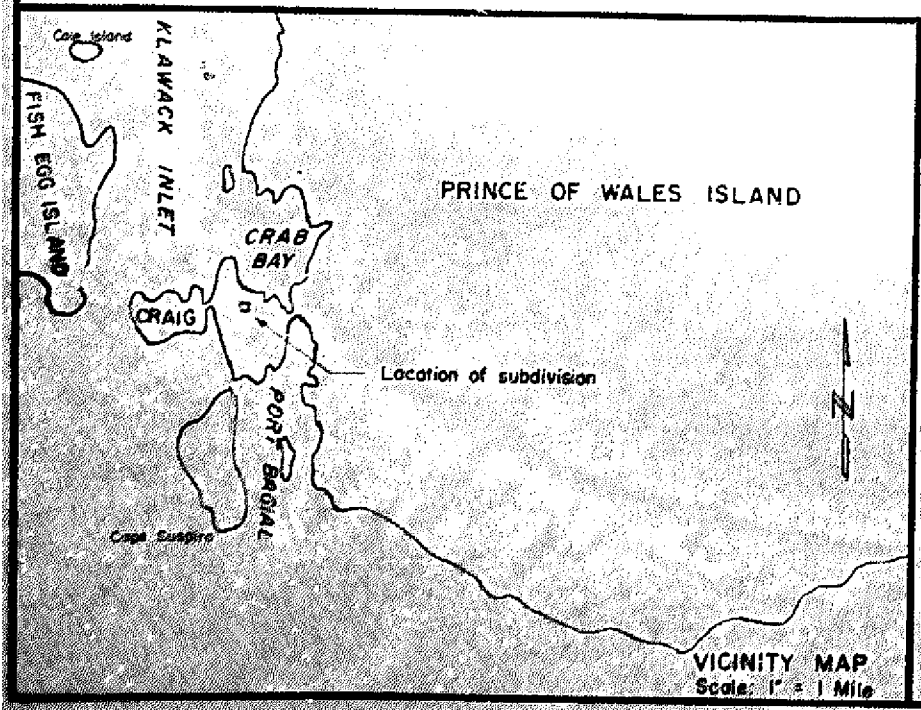

NOTES: Proposed Land Use: Residential  
 Number of Lots: 4  
 Total area: 2.07 acres  
 ● Indicates existing B.L.M. monuments  
 ○ Indicates monument set this survey

Owner: Dair Magnuson, Rt 1, Box 557A, Ketchikan, Alaska	
DATE OF SURVEY: Beginning: July 10, 1974 Ending: July 11, 1974	NAME OF SURVEYOR: Hans J. Furuseth Box 593, Ketchikan, Alaska
SUBDIVISION of <b>LOT 4, U.S. SURVEY NO. 2611</b> EAST CRAIG GROUP OF HOMESITES CRAIG, ALASKA	
DRWN. BY: H. J. F. DATE: July 12, 1974	APPROVAL RECOMMENDED: <i>Marvin L. Gahr</i> MAYOR, CITY OF CRAIG
DATE APPROVED: 10-3-75	APPROVED: <i>P. A. Anderson</i> MAYOR, CITY OF CRAIG
SCALE: 1" = 40'	CHECKED: FILE NO.