

APPROVAL CERTIFICATE

This plat has been reviewed and found to be in compliance with applicable provisions of law, and is hereby approved.

1-5-83 *Judy Agrell*
Date Planning Commission Chairman
City of Craig, Alaska

1-5-83 *Helen Gray*
Date Planning Commission Clerk
City of Craig, Alaska

ASLS 81-17

**PRIMARY MONUMENT MARKINGS
MONUMENTS SET THIS SURVEY**

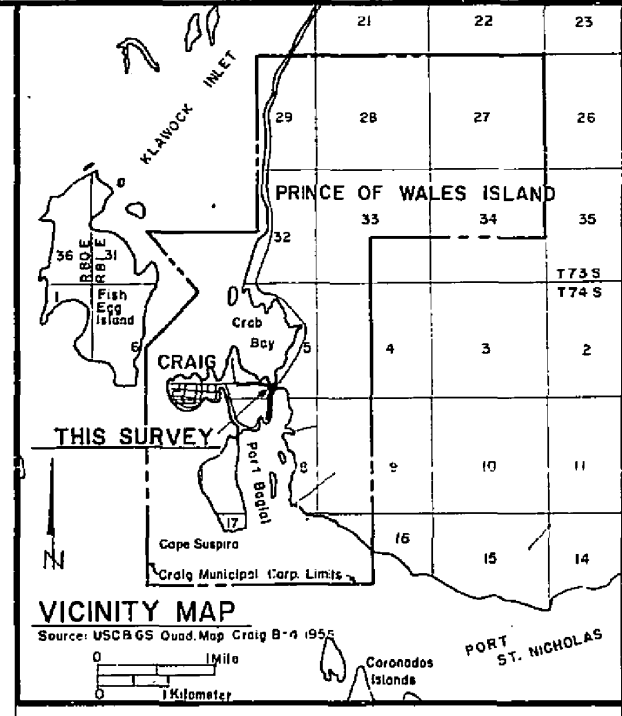

SURVEYORS CERTIFICATE

I hereby certify that I am properly registered and licensed to practice land surveying in the State of Alaska, that this plat represents a survey made by me or under my direct supervision, that the monuments shown hereon actually exist as described, and that all dimensions and other details are correct.

Date 1-11-87 Registration Number 34008-S

Earl L. Fosse
Registered Land Surveyor

CERTIFICATE OF OWNERSHIP

I, the undersigned, hereby certify that I am the director, Director of Land & Water Management, and that the State of Alaska is owner of A.S.L.S. No. 81-17 as shown hereon. I hereby approve this survey and plat for the State of Alaska.

Date 5/20/87 *James A. Page*
Director, Division of Land & Water Management

NOTARY'S ACKNOWLEDGEMENT:
Subscribed and sworn to before me on this 20th day of MAY, 1987.

Ronald C. Walker
Notary for Alaska

My commission expires 12-10-88

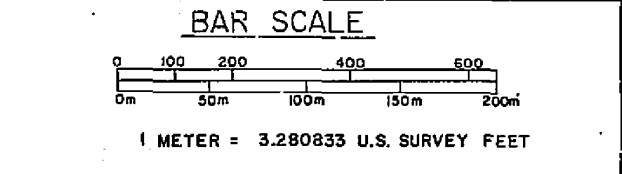

PLAT PREPARED: 12-8-82

DATE OF SURVEY: SEPTEMBER 9, 1981 NAME OF SURVEYOR: EARL L. FOSSE
Beginning SEPTEMBER 9, 1981 ADDRESS 301 BAWDEN ST.
Ending SEPTEMBER 21, 1981 KETCHIKAN, AK 99901

STATE OF ALASKA
DEPARTMENT OF NATURAL RESOURCES
DIVISION OF LAND & WATER MANAGEMENT
ANCHORAGE, ALASKA

ALASKA STATE LAND SURVEY 81-17
LOTS IA & IB OF U.S.S. 3857 LOT I
WITHIN UNSURVEYED SEC. 5 & 8, T74S, R81E, CRM

DRAWN BY: J.R.B. APPROVAL RECOMMENDED: James A. Page 5/5/87
DATE: NOV. 10, 1981 CHECKED: [Signature] FILE NO.: 81-17
SCALE: 1" = 200'

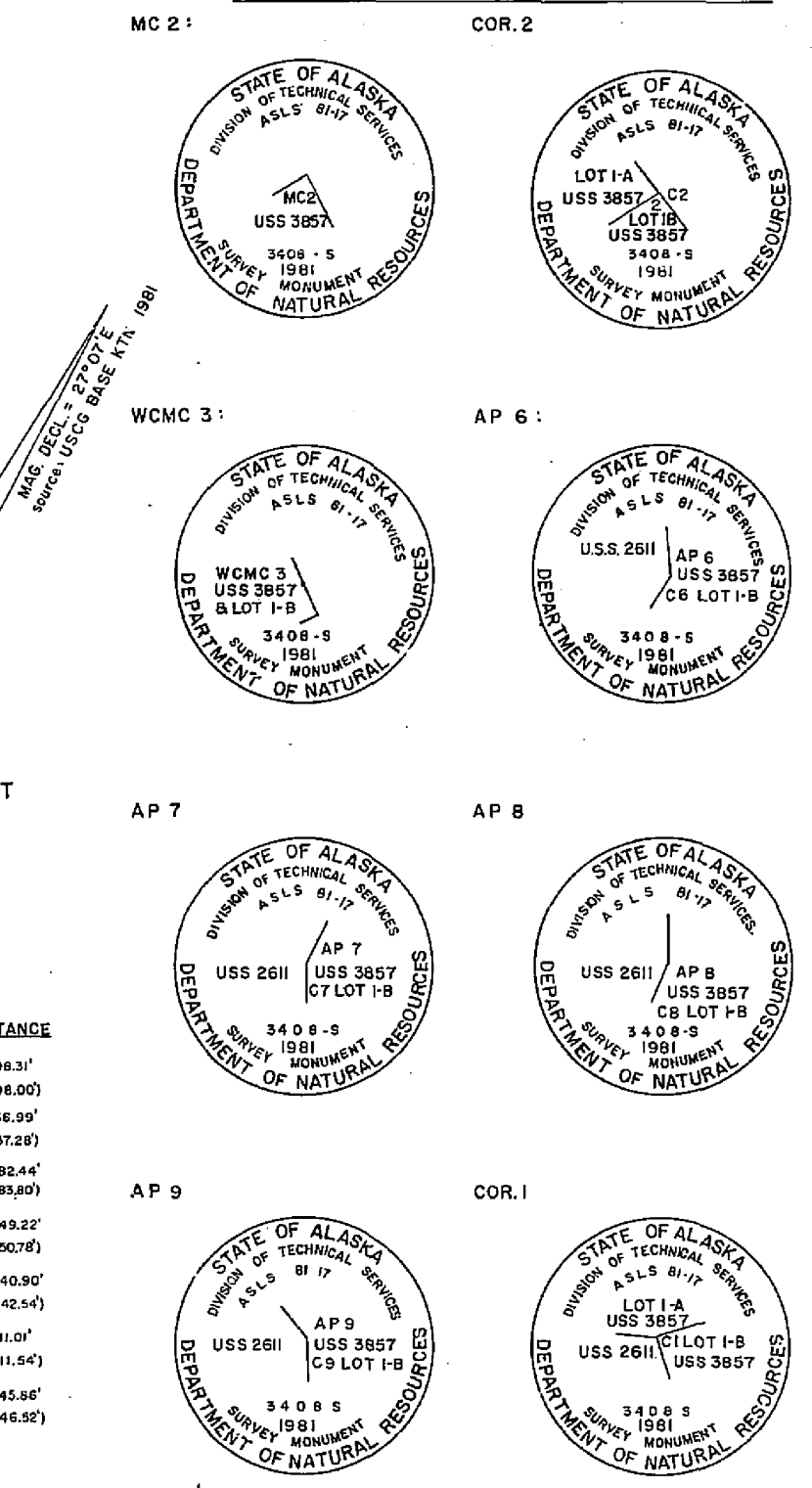
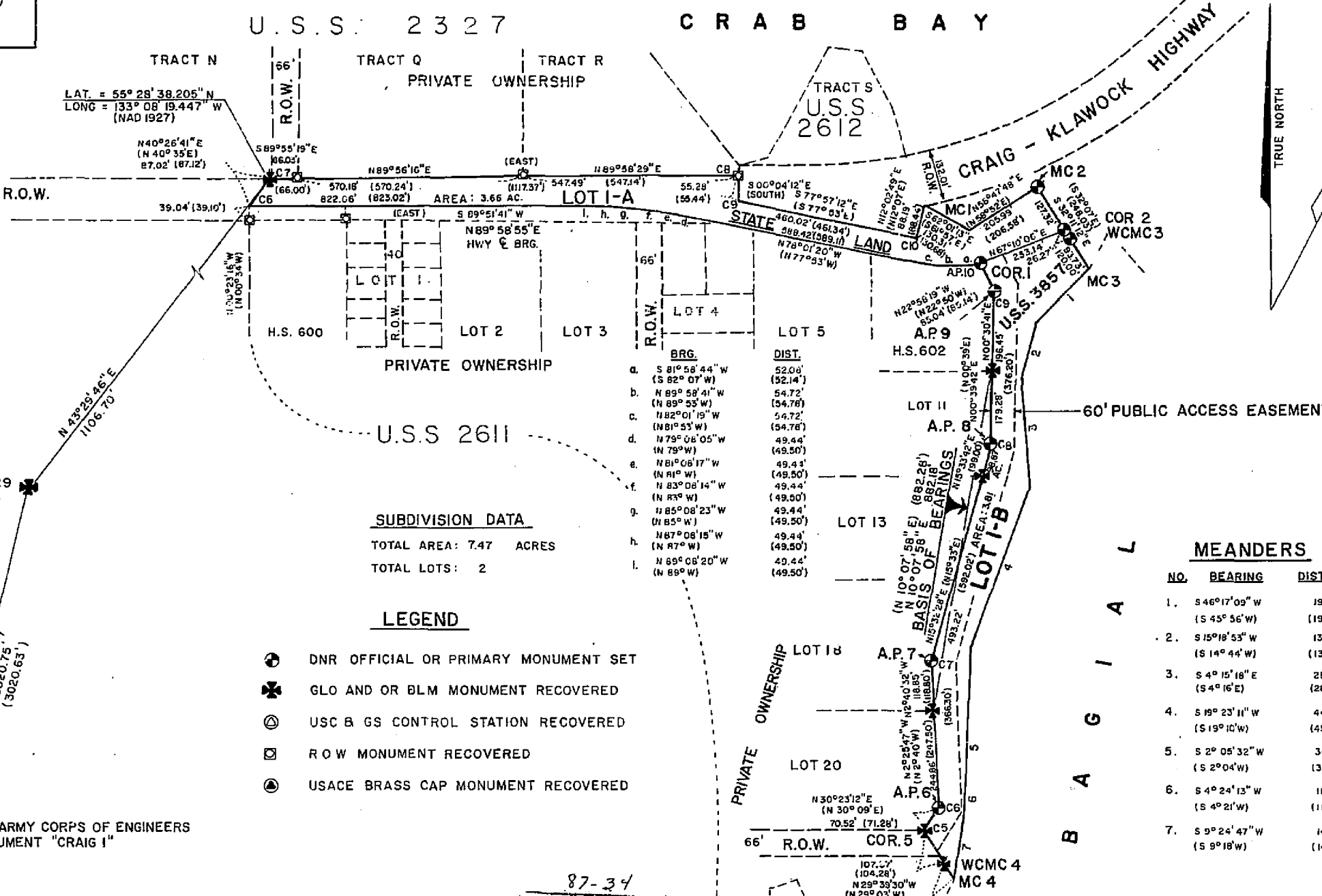

MEANDERS

NO.	BEARING	DISTANCE
1.	S 46°17'02" W	198.31'
2.	S 45°56' W	(198.00')
3.	S 15°19'53" W	136.99'
4.	S 14°44' W	(137.28')
5.	S 4°15'18" E	282.44'
6.	S 4°16'12" E	(283.80')
7.	S 19°23'11" W	449.22'
8.	S 19°10' W	(450.78')
9.	S 2°05'33" W	340.90'
10.	S 2°04' W	(342.54')
11.	S 4°24'13" W	111.01'
12.	S 4°22' W	(111.54')
13.	S 9°24'47" W	145.86'
14.	S 9°18' W	(146.92')

NOTES

- This Survey has been executed in accordance with Gen. S. L. #81-5.
- Basis of Bearings for this survey is from existing recovered original BLM or GLO brass caps as shown.
- Basis of Bearings for geodetic tie to this survey are from recovered USC & GS monumentation as shown.
- All plat bearings shown are true bearings as oriented to the Basis of Bearings.
- All plot distances shown are reduced to horizontal field distances.
- Record dimensions and bearings appear in parentheses when different from this survey, and are taken from original field notes and plats of U.S.S. 2611, U.S.S. 3857, U.S.S. 2347, U.S.A.C.E. control data dated 1981, USC & GS Horizontal Control Index; State of Alaska Dept. of Hwy's ROW map for Project S-0924(S).
- Meanders as shown hereon are record BLM meanders adjusted to close for this survey and represent the average mean high water line.
- The lot designated as "State Land" currently is identified to remain in State ownership and control.
- Primary monument set on this survey are State of Alaska regulation 3 1/4" aluminum cap set-on a 2" x 30" aluminum pipe with magnet, set 24" to 28" into earth.
- Marker Posts located at each primary monument set this survey are State of Alaska regulation 10" x 12" sign bolted to a 2" x 4" x 6" wooden post set 2" into earth within 1' of monument.
- Bearing tree tags set this survey are State of Alaska regulation tags 4 1/2" x 6" located facing monuments 5' above ground.

CERTIFICATE OF APPLICANT

I (We) hereby certify that I am the applicant of the property shown hereon, and that I (we) hereby approve this plat of survey.

Date December 29, 1982

Witnessed by: *Lee W. Aponeker* Applicant: City of Craig

NOTARY'S ACKNOWLEDGEMENT:
Subscribed and sworn to before me this 29th day of December, 1982.

Elizabeth M. Dennis
Notary for the State of Alaska
My commission expires of Alaska

SUBDIVISION DATA

TOTAL AREA: 7.47 ACRES
TOTAL LOTS: 2

LEGEND

- ⊕ DNR OFFICIAL OR PRIMARY MONUMENT SET
- ⊗ GLO AND OR BLM MONUMENT RECOVERED
- ⊙ USC & GS CONTROL STATION RECOVERED
- ⊠ ROW MONUMENT RECOVERED
- ⊡ USACE BRASS CAP MONUMENT RECOVERED

BEARING OBJECTS TO MONUMENTS SET THIS SURVEY

- MC 2, FROM WHICH: A RM. 5/8" DIA. x 36" L. REBAR WALUM, CAP 32" INTO EARTH BEARS S 8° W A DIST. OF 33.6'.
A 10" DIA. POWER POLE 25' HIGH BEARS N 57° W A DIST. OF 5.7'.
- COR. 2 FROM WHICH: A 18" DIA. SPRUCE BEARS S 21° W A DIST. OF 50.2'.
- WCMC 3 BEARS S 32° 22' E A DIST. OF 25.5'.
- WCMC 3 FROM WHICH: A 20" DIA. SPRUCE BEARS S 82° W A DIST. OF 47.6'.
COR. 2 BEARS N 32° 22' W A DIST. OF 25.5'.
- AP 6 FROM WHICH: A 30" CEDAR BEARS N 82° W A DIST. OF 5.8'.
A 30" HEMLOCK BEARS S 17° W A DIST. OF 33.5'.
- AP 6 CONT.: A 15" DIA. HEMLOCK BEARS N 26° W A DIST. OF 27.6'.
- AP 7, FROM WHICH: A 36" DIA. CEDAR BEARS N 49° W A DIST. OF 33.5'.
- AP 8, FROM WHICH: A 18" DIA. CEDAR BEARS N 28° E A DIST. OF 57.8'.
A 14" DIA. SPRUCE BEARS N 47° E A DIST. OF 74.4'.
- AP 9, FROM WHICH: A 25" DIA. SPRUCE BEARS N 30° W A DIST. OF 89.1'.
A 18" DIA. SPRUCE BEARS N 35° E A DIST. OF 64.6'.
- AP 9 CONT.: A 26" DIA. SPRUCE BEARS S 87° E A DIST. OF 74.6'.
- COR. 1, FROM WHICH: A 12" DIA. HEMLOCK BEARS N 11° E A DIST. OF 78.6'.
A 18" DIA. HEMLOCK BEARS N 44° E A DIST. OF 67.5'.
A 8" DIA. HEMLOCK BEARS S 2° E A DIST. OF 24.6'.

**KETCHIKAN RECORDING DISTRICT
SELECTION INFORMATION**

Mental Health 82
Tentative Approval dated 7-20-84
Patent No. 20-65-0094 dated 8-14-84

87-34
RECORDED - FILED UC
KETCHIKAN REC. DIST.
6-2-1987
By: *[Signature]*
Notary: *[Signature]*
Date: 6/2/87