

74-21
742848

RECORDED FILED NC
KETCHIKAN REC.
DISTRICT
SEP 5 11 52 AM '74
REQUESTED BY AS/DL
ADDRESS 323 E. 4th
(rechnage 99501)

This is a paper plat, compiled by the Division of Lands from official BLM plat and field notes of U.S. Survey No. 3857, as surveyed by BLM in 1961.

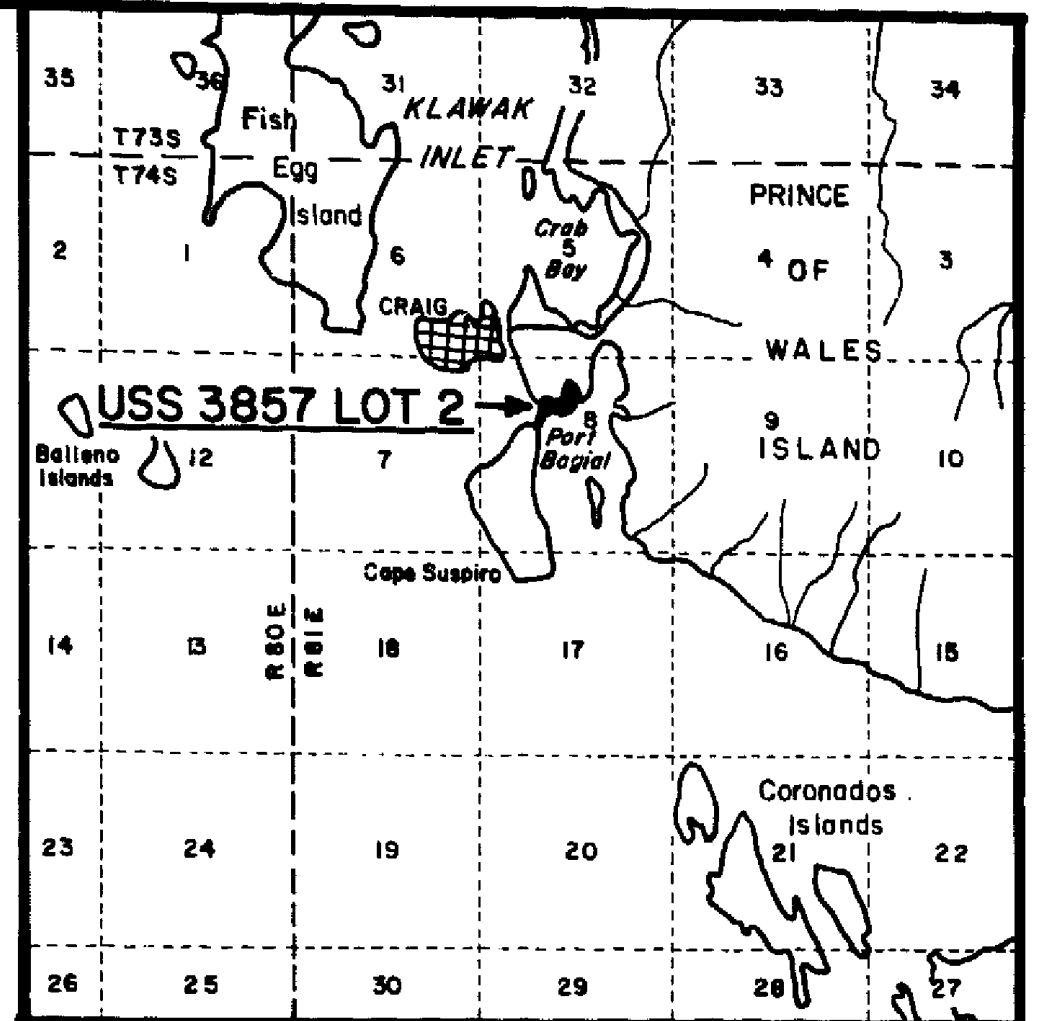

CRAIG B-4 (USGS) PROTRACTION CR-16-11 VICINITY MAP SCALE 1 INCH = 1 MILE

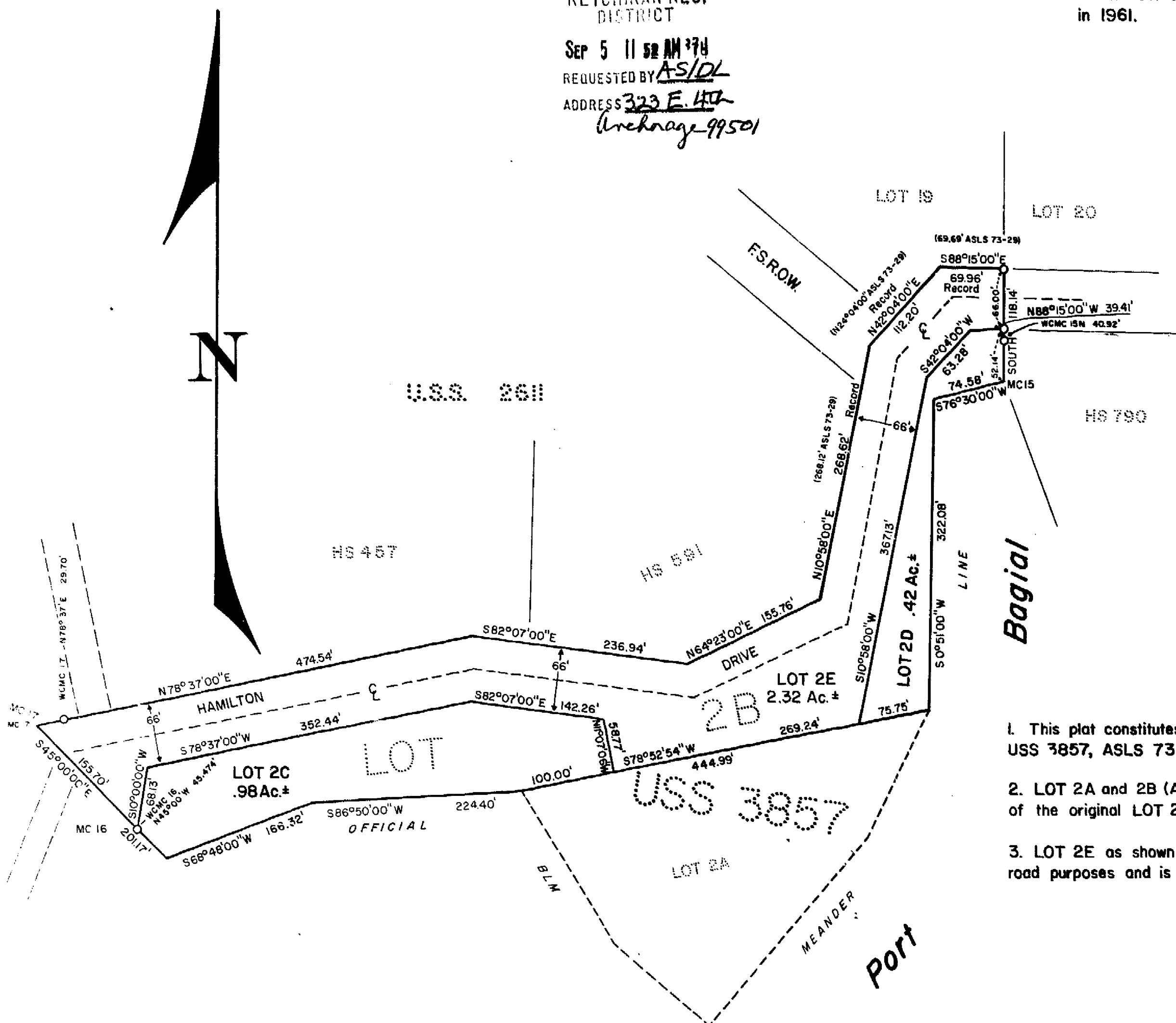

SURVEYOR'S CERTIFICATE

I hereby certify that I am properly registered and licensed to practice Land Surveying in the State of Alaska, and that this office plat was drafted under my direct supervision and that all data shown hereon is true and correct.

8-7-74 Date
9185 Registration No.
STATE OF ALASKA
49TH
SURVEYOR
No. 918

1. This plat constitutes a replat of LOT 2B USS 3857, ASLS 73-29.
2. LOT 2A and 2B (ASLS 73-29) was a replat of the original LOT 2, USS 3857.
3. LOT 2E as shown hereon is reserved for road purposes and is hereby dedicated as such.

NOTARYS ACKNOWLEDGEMENT:

Subscribed and Sworn to before me this 7 day of August 1974
Angeles Notary Public for Alaska
My commission expires 9/24/76

SELECTION INFORMATION

Mental Health 82
Tentative Approval dated 7/20/64
Patent No. 50-65-0094 8/13/64

LEGEND

o Brass capped iron post set by BLM in 1961.

NOTE

The bearings and distances as shown on the exterior of the original LOT 2, USS 3857 is BLM record with contrary bearings and/or distances shown as per ASLS 73-29. Interior lot bearings and distances are computed this plat.

ALASKA STATE LAND SURVEY No. 74-153

A Replat of Lot 2B-USS 3857 into Lots 2C, 2D and 2E

DATE OF SURVEY Beginning Ending	NAME OF SURVEYOR
STATE OF ALASKA DEPARTMENT OF NATURAL RESOURCES DIVISION OF LANDS ANCHORAGE, ALASKA	
ALASKA STATE LAND SURVEY No. 74-153 LOCATED WITHIN PROTRACTED SEC. 8, T74S, R81E, CRM	
DRWN. BY RS 7-74	APPROVAL RECOMMENDED: [Signature] CHIEF CADASTRAL ENGINEER
DATE APPROVED: 8/7/74	APPROVED: [Signature] Director of Lands
SCALE: 1 inch = 100ft.	CHECKED BY: [Signature] FILE NO. 74-153