

SURVEYOR'S CERTIFICATE:

I hereby certify that I am registered to practice land surveying in Alaska and that this plat represents a survey made by me or under my direct supervision and that the monuments shown thereon actually exist as shown and that all dimensional and other details are correct to the best of my knowledge.

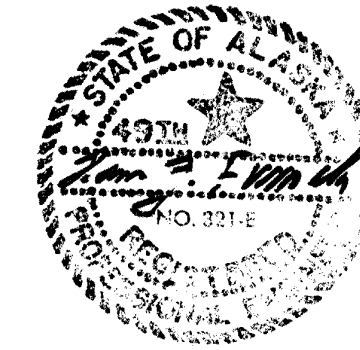

3456-S
Registration Number

H.S. 457

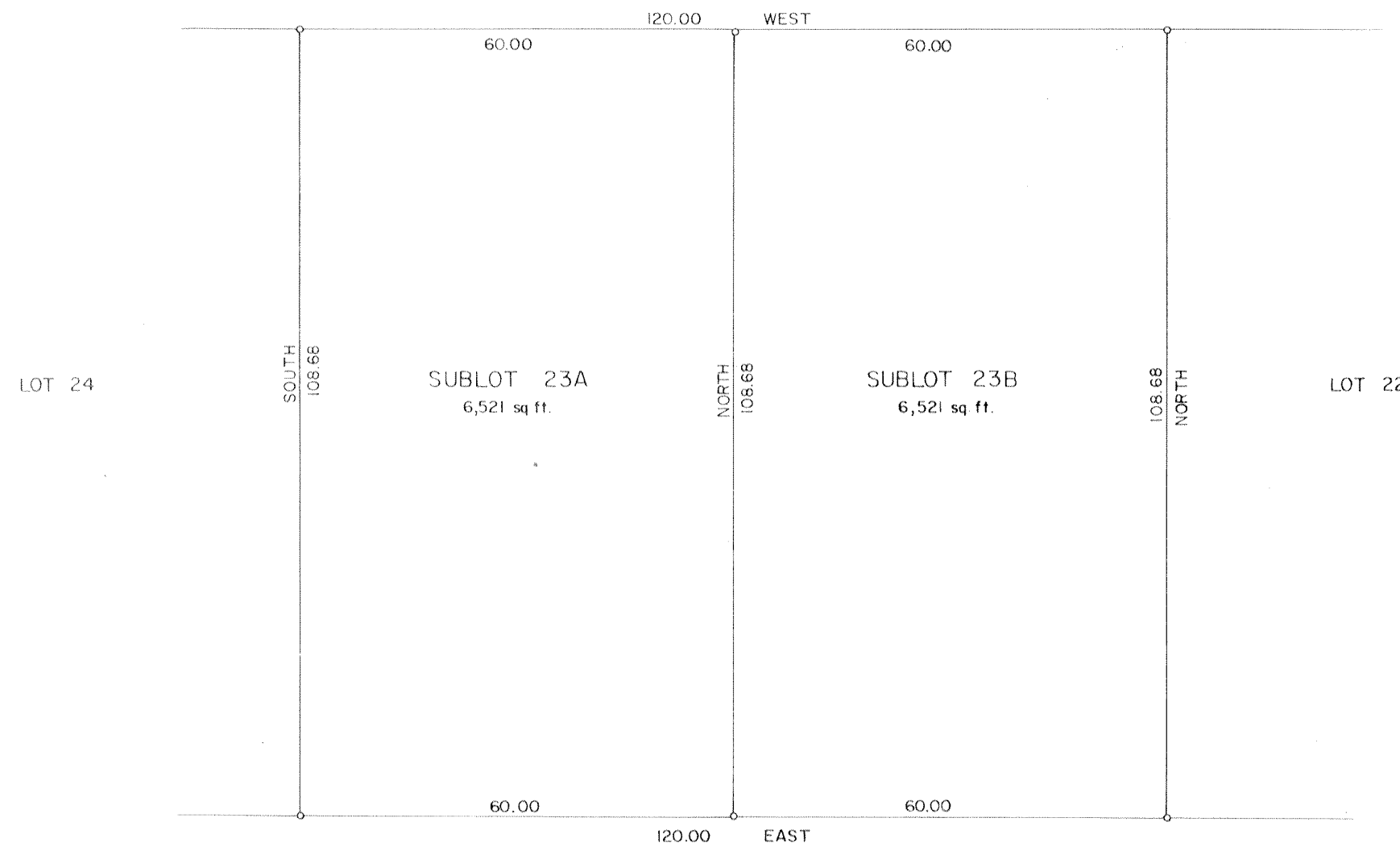

SUNNYSIDE DRIVE



OWNER'S CERTIFICATE:

We hereby certify that we are the owners of the property shown hereon and that we hereby approve this plat of survey.

Witness _____
 Witness _____
 Witness _____
 Owner: *Jim Coats*
 Owner: *Carolyn Coats*

Subscribed and sworn to before me this 30 day of Sept, 1981

Bonnie Wentworth
 Notary Public for Alaska
 My Commission Expires 7-25-82

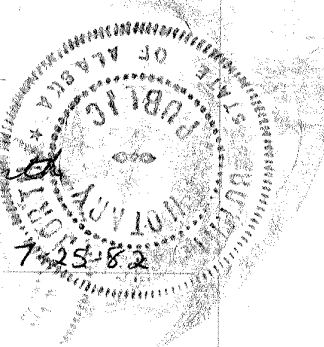

Plot 81-60
RECORDED - FILED
Ketchikan REC. DIST.
 DATE 10-16, 1981
 TIME 1:33 P.M.
 Requested by *City of Craig*
 Address *Bx 23*
Craig, Ak
99921

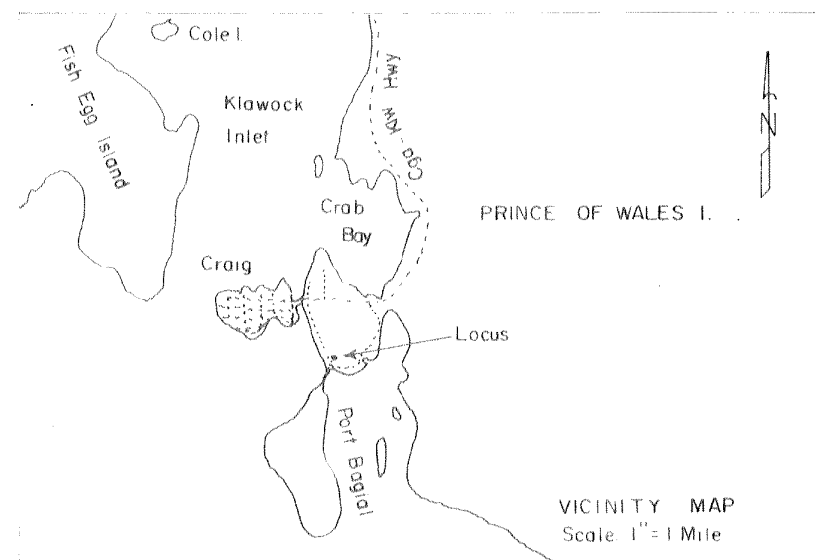

REC'D
 FEB 19 1981



DATE OF SURVEY: Beginning: Nov. 15, 1980 Ending: Nov. 15, 1980	NAME OF SURVEYOR: Hans J. Furuseth Ketchikan, Alaska
RESUBDIVISION OF LOT 23, TRACT D, U.S. SURVEY NO. 2327 WINDANSEA SUBDIVISION CRAIG, ALASKA	
DRWN BY: J.P.	DATE: Nov. 14, 1980
DATE APPROVED: <i>August 1, 1981</i> <i>See Perkins, Chairperson</i>	
SCALE: 1" = 20'	CHECKED FILE NO

All taxes on property have been paid
 as of September 30, 1981 *Bonnie Wentworth, City Clerk*

KET 81-60

Planning & Zoning Commission