

SURVEYOR'S CERTIFICATE:

I hereby certify that I am registered to practice land surveying in Alaska and that this plat represents a survey made by me or under my direct supervision and that the monuments shown thereon actually exist as shown and that all dimensional and other details are correct to the best of my knowledge.

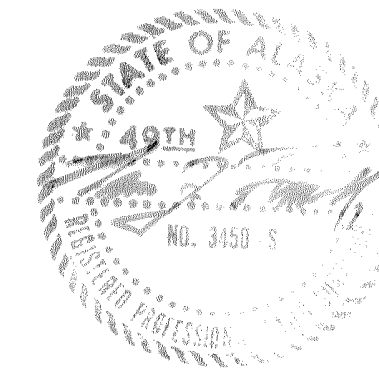

3450 S  
Registration Number

LOT 14  
U.S.S. 2611

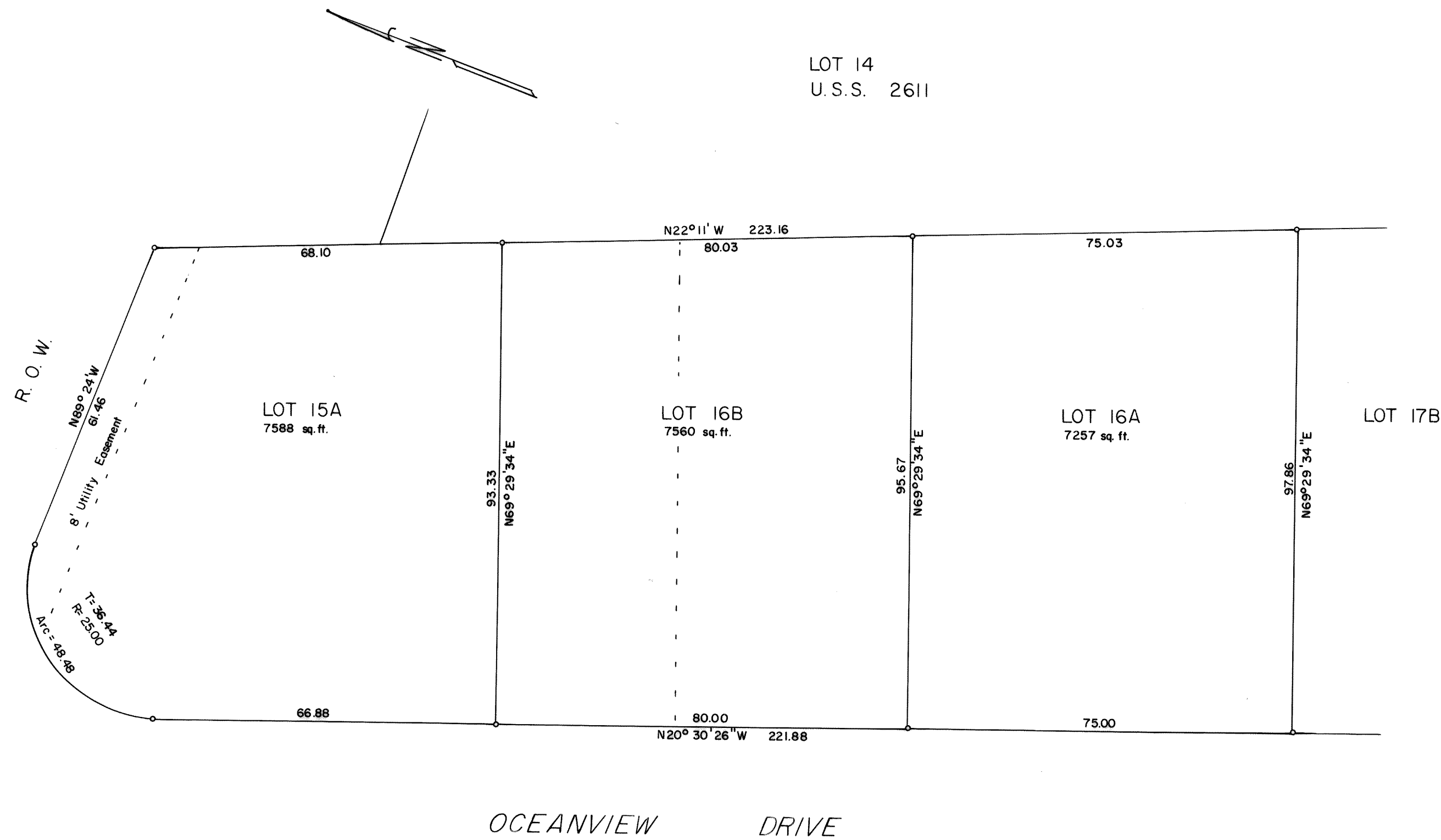

OWNER'S CERTIFICATE:

We hereby certify that we are the owners of the property shown hereon and that we hereby approve this plat of survey.

\_\_\_\_\_  
 John W. Patterson  
 Owner

\_\_\_\_\_  
 Patricia J. Patterson  
 Owner

\_\_\_\_\_  
 Owner

Subscribed and sworn to before me this 16 day of June, 19 82

\_\_\_\_\_  
 Notary Public for Alaska  
 My Commission Expires Mar 20, 1986

82-51

RECORDED - FILED 10  
 KETCHIKAN REC. DIST.  
 DATE 6-30 1982  
 TIME 9:27 A.M.  
 Requested by Craig Cozy  
 Address B4 23  
 Craig, AK 99921

NOTES:  
 Proposed Land Use: Residential  
 Zoning Classification:  
 Total Area: 0.51 Acres  
 Number of Lots: 3  
 Mon. set this survey

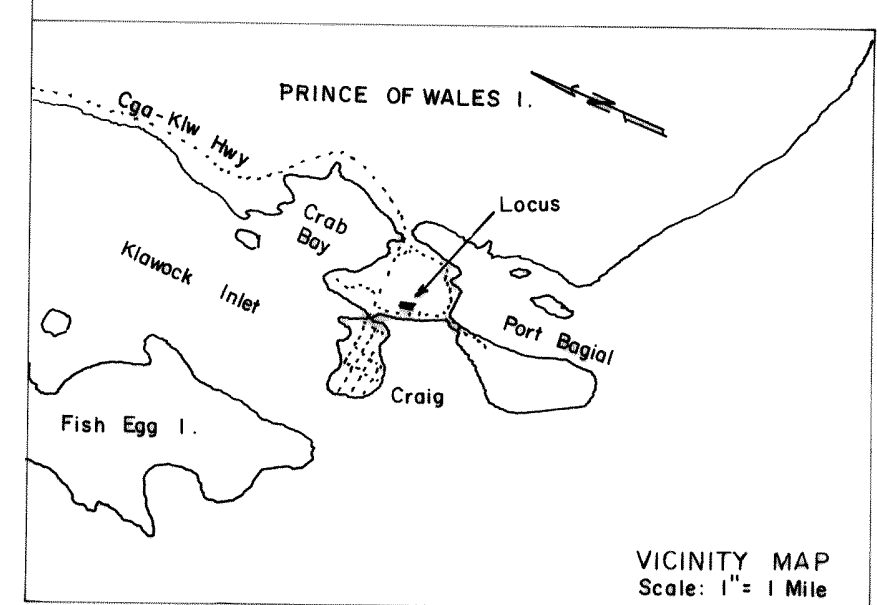

Owner: John Patterson, Craig, Alaska	
DATE OF SURVEY: Beginning: April 16, 1982 Ending: April 16, 1982	NAME OF SURVEYOR: Hans J. Furuseth Ketchikan, Alaska
SUBDIVISION OF LOT 15 & 16, TRACT C, U.S. SURVEY 2327 CRAIG, ALASKA	
DRWN BY: J.P. DATE: April 15, 1982	Harry Loomis P&Z Chairman
DATE APPROVED:	
SCALE: 1" = 20'	CHECKED: FILE NO.