

SURVEYOR'S CERTIFICATE:

I hereby certify that I am registered to practice land surveying in Alaska and that this plat represents a survey made by me or under my direct supervision and that the monuments shown thereon actually exist as shown and that all dimensional and other details are correct to the best of my knowledge.

3450-S
Registration Number

OWNER'S CERTIFICATE:

We hereby certify that we are the owners of the property shown hereon and that we hereby approve this plat of survey.

Lot 18A + B
Owner
John W. Patterson
Owner
Lots 17A + B
Owner

Subscribed and sworn to before me this 5 day of October 1981.

Bonnie Wentworth
Notary Public for Alaska
My Commission Expires 7-25-83

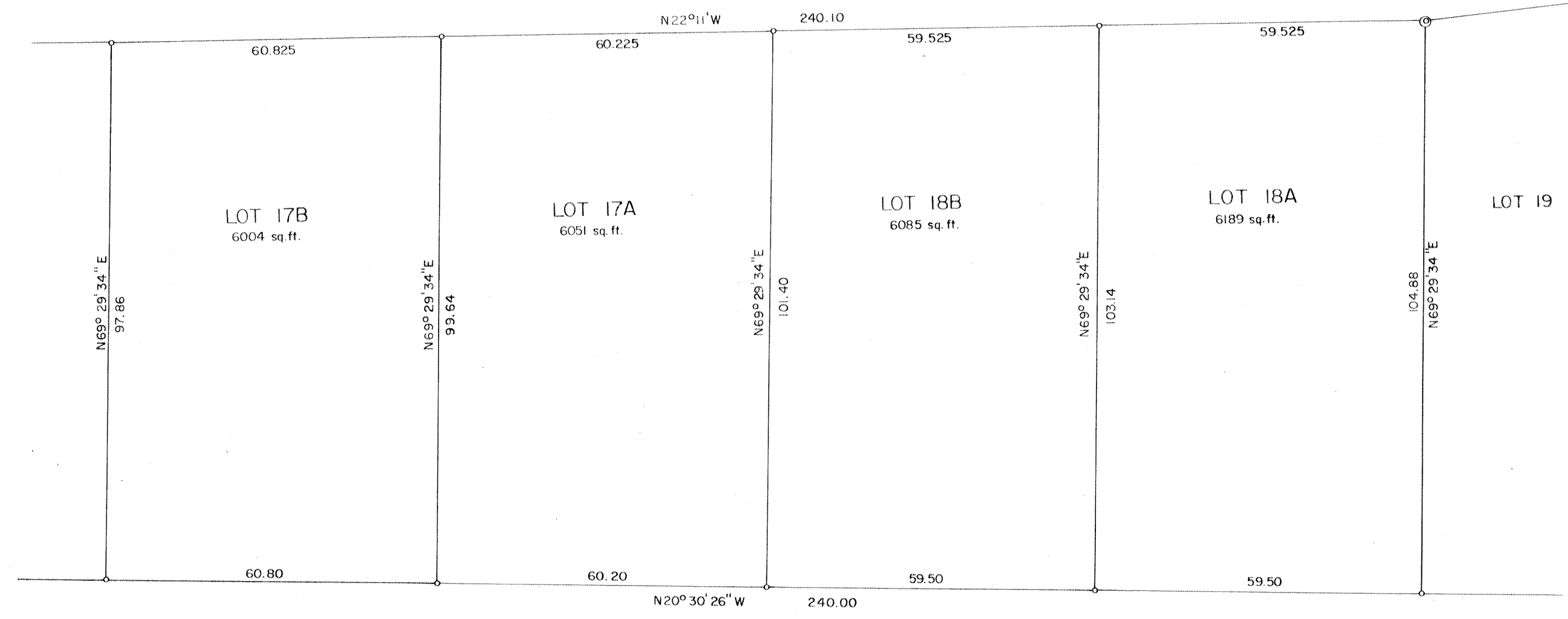
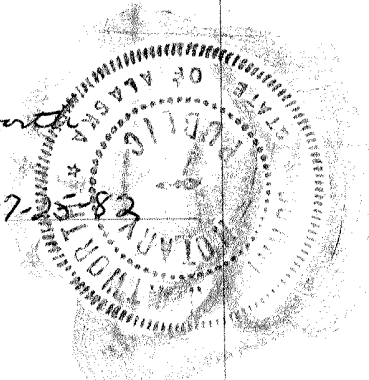

OCEANVIEW DRIVE

*all taxes are paid in full as of Oct. 5, 1981
Bonnie Wentworth
City Clerk
City of Craig, Alaska*

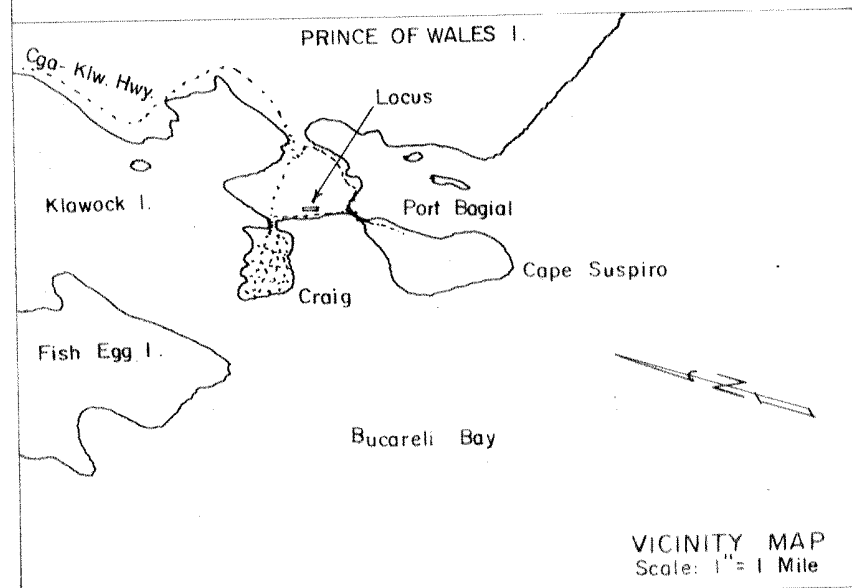

Plot 81-61
RECORDED - FILED
Ketchikan REC. DIST.
DATE 10-16-81
TIME 1:33 P
Requested by City of Craig
Address BX 23
Craig, Ak
99921

NOTES:
Proposed Land Use: Residential
Zoning Classification:
Total Area: 0.56 Acres
Number of Lots: 4
o Indicates mon. set this survey
© Indicates existing B.L.M. mon.

Owner: John Patterson, Craig, Alaska	
DATE OF SURVEY: Beginning: Aug. 19, 1981 Ending: Aug. 19, 1981	NAME OF SURVEYOR: Hans J. Furuseth Ketchikan, Alaska
RESUBDIVISION OF LOTS 17 & 18, TRACT C, U.S. SURVEY NO. 2327 CRAIG, ALASKA	
DRWN BY: J.P. DATE: Aug. 18, 1981	<i>Bee Peking, Chairperson Planning & zoning Commission</i>
DATE APPROVED: <u>September 29, 1981</u>	
SCALE: 1" = 20'	CHECKED: FILE NO.

KET 81-61