

LOT 13
Owner: Carl Waterman

LOT 12
Owner: Merle Snavley

LOT 11
Owner: Charles Vanthof

LOT 2
Owner: Greg Mickelson

LOT 3A
8,021 sq. ft.

LOT 3B
8,017 sq. ft.

LOT 4
13,587 sq. ft.

LOT 5
Owner: Gospel Missionary Union

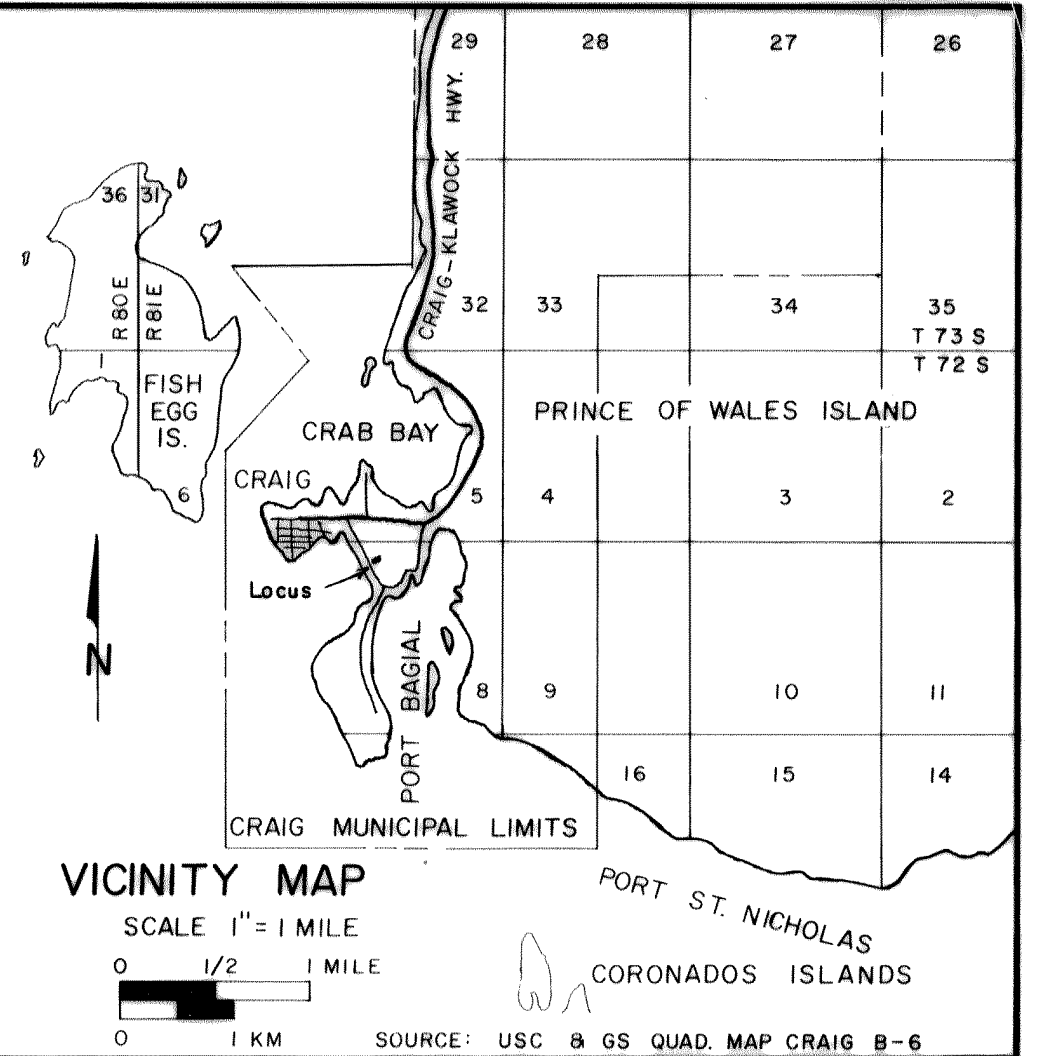
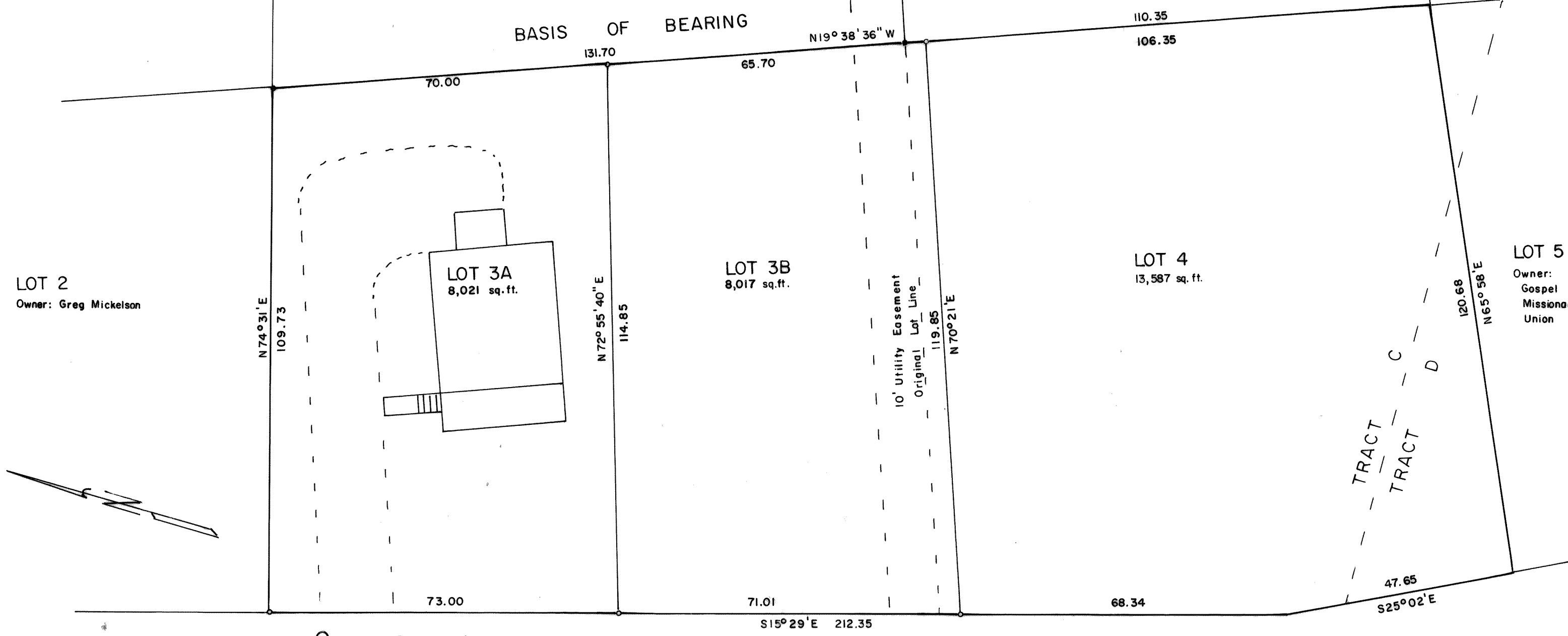

SURVEYORS CERTIFICATE

I hereby certify that I am properly registered and licensed to practice land surveying in the State of Alaska, that this plat represents a survey made by me or under my direct supervision and that the monuments shown hereon actually exist as described, and that all dimensions and other details are correct.

Date 8/21/89



POOR FILMING QUALITY

BAR SCALE

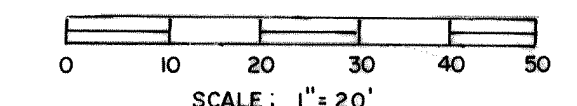

1 METER = 3.2808333 U.S. SURVEY FEET

DATE OF PLAT:

DATE OF SURVEY:
Beginning: 6/26/89
Ending: 6/26/89

NAME OF SURVEYOR:
EARL L. FOSSE
301 BAWDEN ST.
KETCHIKAN, AK 99901

FOSSE MECHANICAL INC.
301 BAWDEN STREET
KETCHIKAN, ALASKA 99901

SUBDIVISION OF
LOT 3&4, TRACT C & D, U. S. SURVEY NO. 2327
CRAIG, ALASKA

DRAWN BY:
J.P.

OWNER:
LOT 3 - George Yates, 3710-37th Dr., Anacortes, Wash.
LOT 4 - Earl Patterson, 2229 W. Lakeside Dr., Moses Lake, Wash. 98837

DATE: 6/29/89

FILE NO. SCALE: 1" = 20'

90-18
RECORDED - FILED 20
Ketchikan REC. DIST.
DATE 6/20, 1990
TIME 8:30 A.M.
Requested by City of Craig
Address Box 23
Craig, AK 99921

HAMILTON DRIVE

CERTIFICATE OF OWNERSHIP

I, the undersigned, hereby certify that I am the owner of 3A+3B as shown. I hereby approve this plat and survey.
George J. Yates
George J. Yates
Date 5-9-90

NOTARY'S ACKNOWLEDGEMENT

Subscribed and sworn to before me on 5-09-90
William K. Nyström
residing in Mount Vernon Skagit County
State of WA
My commission expires 3-10-94

CERTIFICATE OF APPROVAL BY THE ALASKA DEPARTMENT OF ENVIRONMENTAL CONSERVATION

This subdivision has been reviewed in accordance with 18 AAC 72.065 and is approved subject to any noted restrictions.

William Jagan Env. Eng. 6-4-90
SIGNATURE TITLE DATE

KETCHIKAN RECORDING DISTRICT

CERTIFICATE OF OWNERSHIP

I, the undersigned, hereby certify that I am the owner of Lot 4 as shown. I hereby approve this plat and survey.
Earl Patterson
Barbara L. Patterson

Date 10/26/89

NOTARY'S ACKNOWLEDGEMENT

Subscribed and sworn to before me on 10/26/89
Earl W. Patterson
Barbara L. Patterson
My commission expires 2/28/91

APPROVAL CERTIFICATE

Reviewed and approved by: Greg Mickelson
Planning Commission Chairman Date 6/13/90
Charity Jell 6/13/90
City Planning Official Date

I hereby certify that all ad valorem taxes, special assessments, and other charges required by law to be placed on the tax roll have been paid.
John Gray 6/13/90
City Clerk Date

All improvements have been examined and approved by the city.
Mike Mickelson 6/13/90
Public Works Director Date

- NOTES:
- Proposed Land Use: Residential
 - Zoning Classification: R. M.
 - Number of Lots: 3
 - Total Area: 0.68 Acres
 - Existing Property Corners
 - 5/8" rebar and plastic cap "3408 S" set this survey.

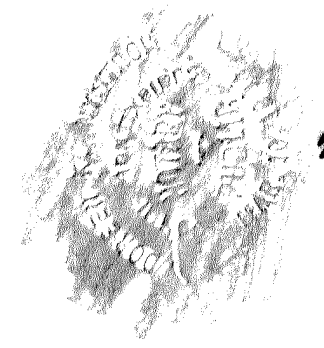

Ketchikan 90-18