

TRACT 16

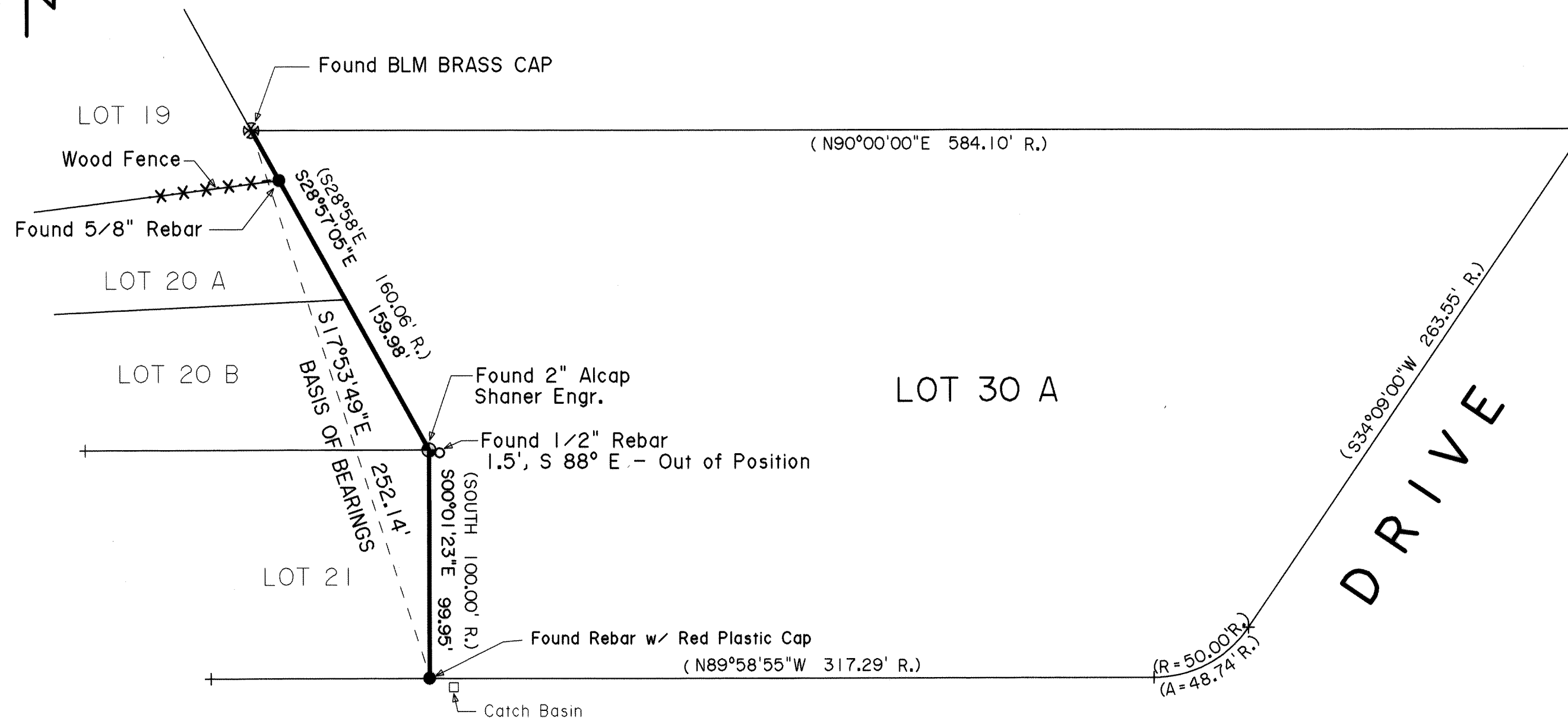

SUNNYSIDE

LEGEND:

- ⊕ Found 5/8" Rebar w/Cap
- Found 5/8" Rebar
- Found 1/2" Rebar
- ⊗ Found 3" Brass BLM Monument

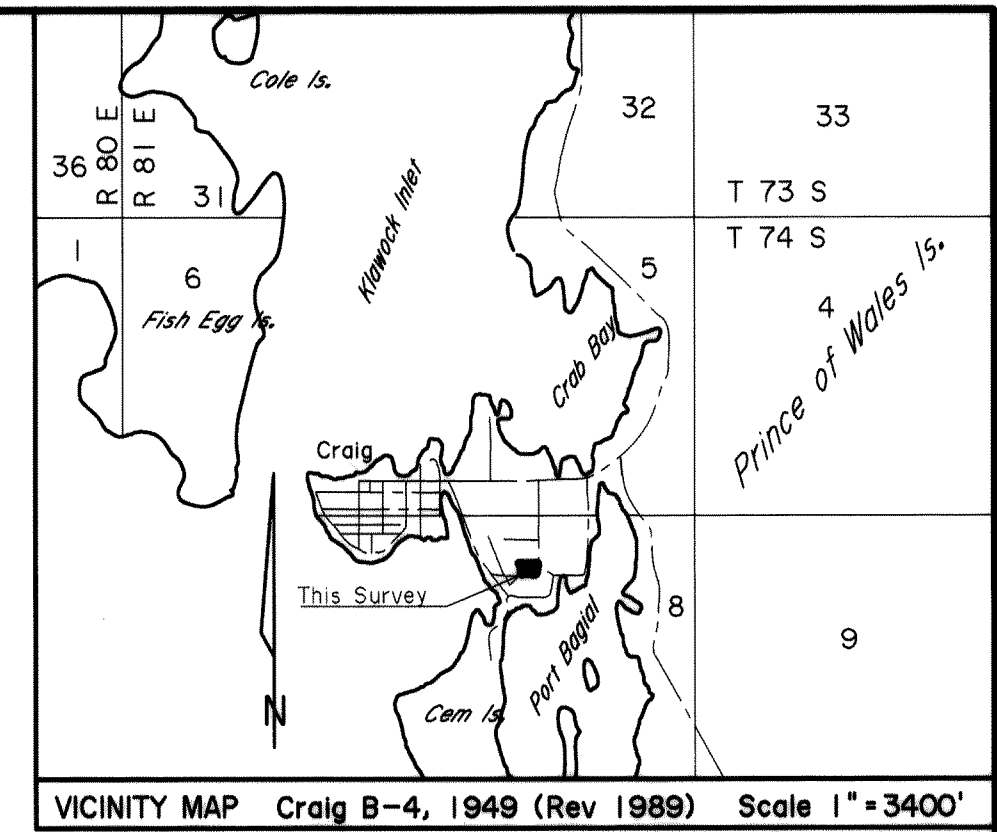

VICINITY MAP Craig B-4, 1949 (Rev 1989) Scale 1" = 3400'

NOTES:

1. This survey does not constitute a subdivision as defined by A.S. 40.15.190(2).
2. The purpose of this ROS is to reestablish lot corners on the westerly line of Lot 30 A, Windansea Subdivision.
3. This survey is based on Plat 94-17, Ketchikan Recording District.

SURVEYOR'S CERTIFICATE

I hereby certify that I am properly registered and licensed to practice land surveying in the State of Alaska, that this plat represents a survey made by me or under my direct supervision, that the monuments shown hereon actually exist as described and that all dimensions and other details are correct.

*Craig L. Templin*  
 CRAIG L. TEMPLIN, AK RLS No. 3491  
 Date 3-07-2001

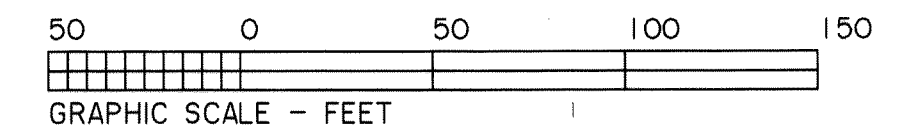
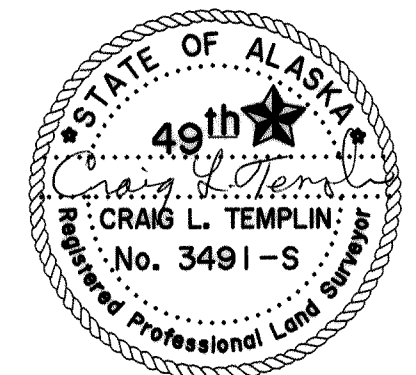

2001-7  
 RECORDED-FILED 2001  
 Ketchikan REC. DIST.  
 DATE Mar 7 2001  
 TIME 10:27 A.M.  
 Requested by C. Templin  
 Address \_\_\_\_\_

Date of Survey:	Name of Surveyor:
Beginning: March 5, 2001	CRAIG L. TEMPLIN, RLS
Ending: March 5, 2001	PO Box WWP-Whale Pass
	KETCHIKAN, AK 99950

RECORD OF SURVEY

Lot 30 A, WINDANSEA SUBDIVISION  
 PLAT 94-17, KETHIKAN RECORDING DISTRICT

Date:	Scale:	Drawn by:	C'kd. by:	File No.:
2/6/01	1" = 50'	CLT/BLT	CLT	E:\CRG\L30ACG