

**SURVEYOR'S CERTIFICATE:**

I hereby certify that I am licensed to practice land surveying in Alaska and that this plat represents a survey made by me or under my direct supervision and that the monuments shown thereon exist as located and that all dimensional and other details are correct to the best of my knowledge.  
Dated at Ketchikan, Alaska, this 15 day of April, 1978.

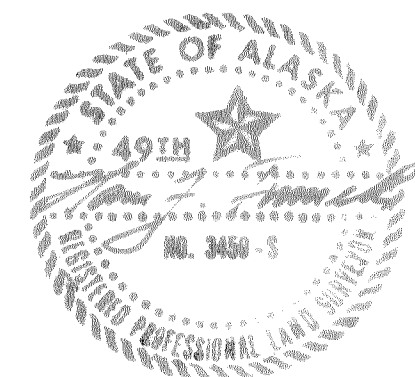

3450-S  
Registration Number

**OWNER'S CERTIFICATE:**

We hereby certify that we are the owners of the property shown hereon and that we hereby approve this plat of survey.

*John M. Patterson*  
Owner

*Patricia J. Patterson*  
Owner

Subscribed and sworn to before me this 5 day of May, 1978.

*Honey Walker*  
Notary Public for Alaska  
My Commission Expires 12-4-79

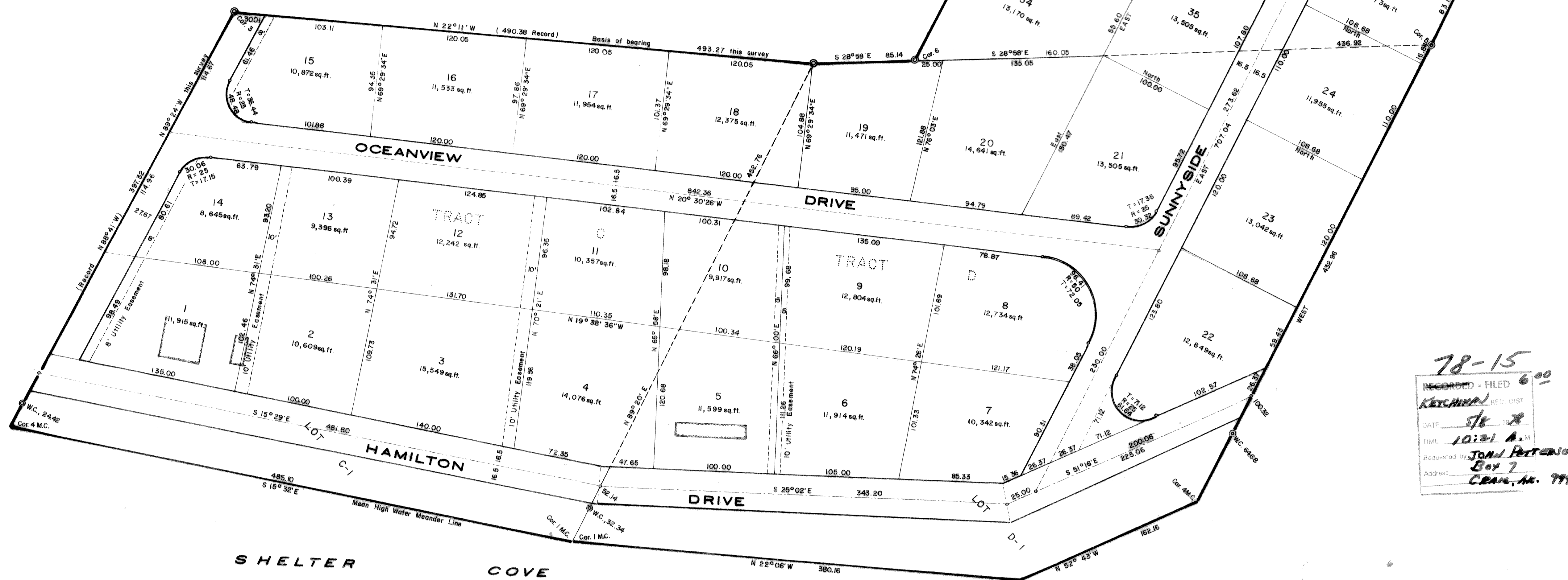

78-15  
RECORDED - FILED  
KETCHIKAN REC. DIST  
DATE 5/8 1978  
TIME 10:31 A.M.  
Requested by JOHN PATTERSON  
Box 7  
Address CRAIG, AK. 99921

OWNER: John Patterson, Craig, Alaska

DATE OF SURVEY: Beginning: Jan. 15, 1978 Ending: Jan. 22, 1978	NAME OF SURVEYOR: Hans J. Furuseth Box 5593, Ketchikan, Alaska
----------------------------------------------------------------------	----------------------------------------------------------------------

**WINDANSEA SUBDIVISION**  
COMPRISING  
TRACT C AND D, U.S. SURVEY 2327  
LOT 21, U.S. SURVEY 2611  
CRAIG, ALASKA

DRWN. BY: H. J. F.	APPROVED: <i>Hans J. Furuseth</i> Chairman, Craig Planning Commission
DATE: Feb. 17, 1978	DATE APPROVED: <u>May 4, 1978</u> Clerk, Craig Planning Commission
Scale: 1" = 50'	CHECKED: FILE NO.