

APPROVAL CERTIFICATE

This plat has been reviewed and found to be in compliance with applicable provisions of law, and is hereby approved.

1-5-83 [Signature]
Date Planning Commission Chairman
City of Craig, Alaska

1-5-83 [Signature]
Date Planning Commission Clerk
City of Craig, Alaska

ASLS 81-17

PRIMARY MONUMENT MARKINGS
MONUMENTS SET THIS SURVEY

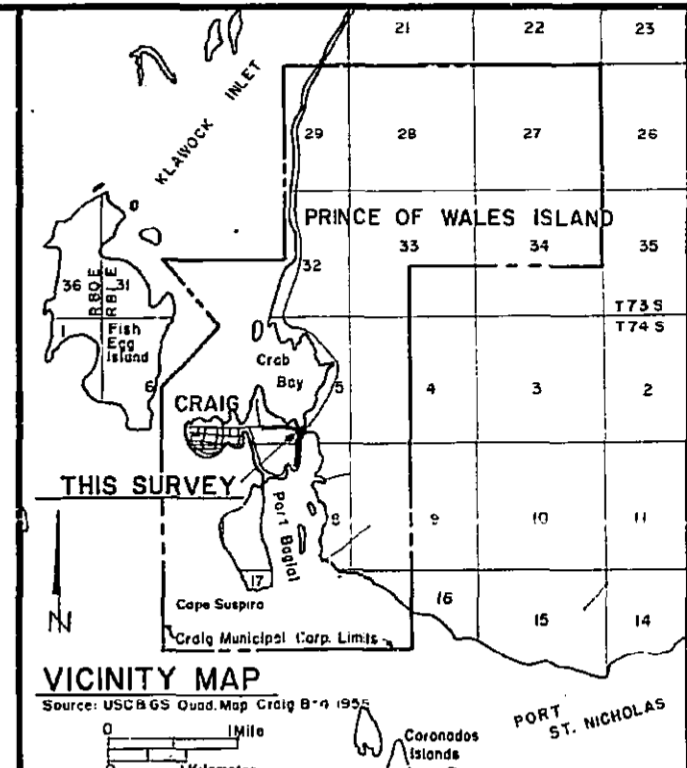

SURVEYORS CERTIFICATE
I hereby certify that I am properly registered and licensed to practice land surveying in the State of Alaska, that this plat represents a survey made by me or under my direct supervision, that the monuments shown hereon actually exist as described, and that all dimensions and other details are correct.

Date 1-11-83 Registration Number 3408-S
[Signature]
Registered Land Surveyor

CERTIFICATE OF OWNERSHIP
I, the undersigned, hereby certify that I am the director, Director of Land & Water Management, and that the State of Alaska is owner of A.S.L.S. No. 81-17 as shown hereon. I hereby approve this survey and plat for the State of Alaska.

5/20/87 [Signature]
Date Director, Division of Land & Water Management

NOTARY'S ACKNOWLEDGEMENT:
Subscribed and sworn to before me on this 20th day of MAY, 1987.

[Signature]
Notary for Alaska

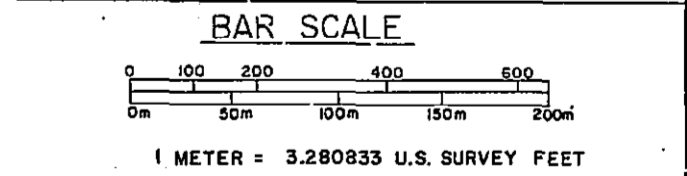

PLAT PREPARED: 12-8-82
DATE OF SURVEY: Beginning SEPTEMBER 9, 1981
Ending SEPTEMBER 21, 1981

NAME OF SURVEYOR: EARL L. FOSSE
ADDRESS: 301 BAWDEN ST. KETCHIKAN, AK, 99901

ALASKA STATE LAND SURVEY 81-17
LOTS IA & IB OF U.S.S. 3857 LOT I
WITHIN UNSURVEYED SEC. 5 & 8, T74-S, R81-E, CRM

DRAWN BY: J.R.B.
APPROVAL RECOMMENDED: [Signature] 5/5/87
DATE: NOV. 10, 1981
SCALE: 1" = 200'
CHECKED: FILE NO.: 81-17

Multiple circular stamps from the State of Alaska, Department of Natural Resources, indicating monument markings for MC 2, WCMC 3, AP 6, AP 7, AP 8, AP 9, and COR. 1.

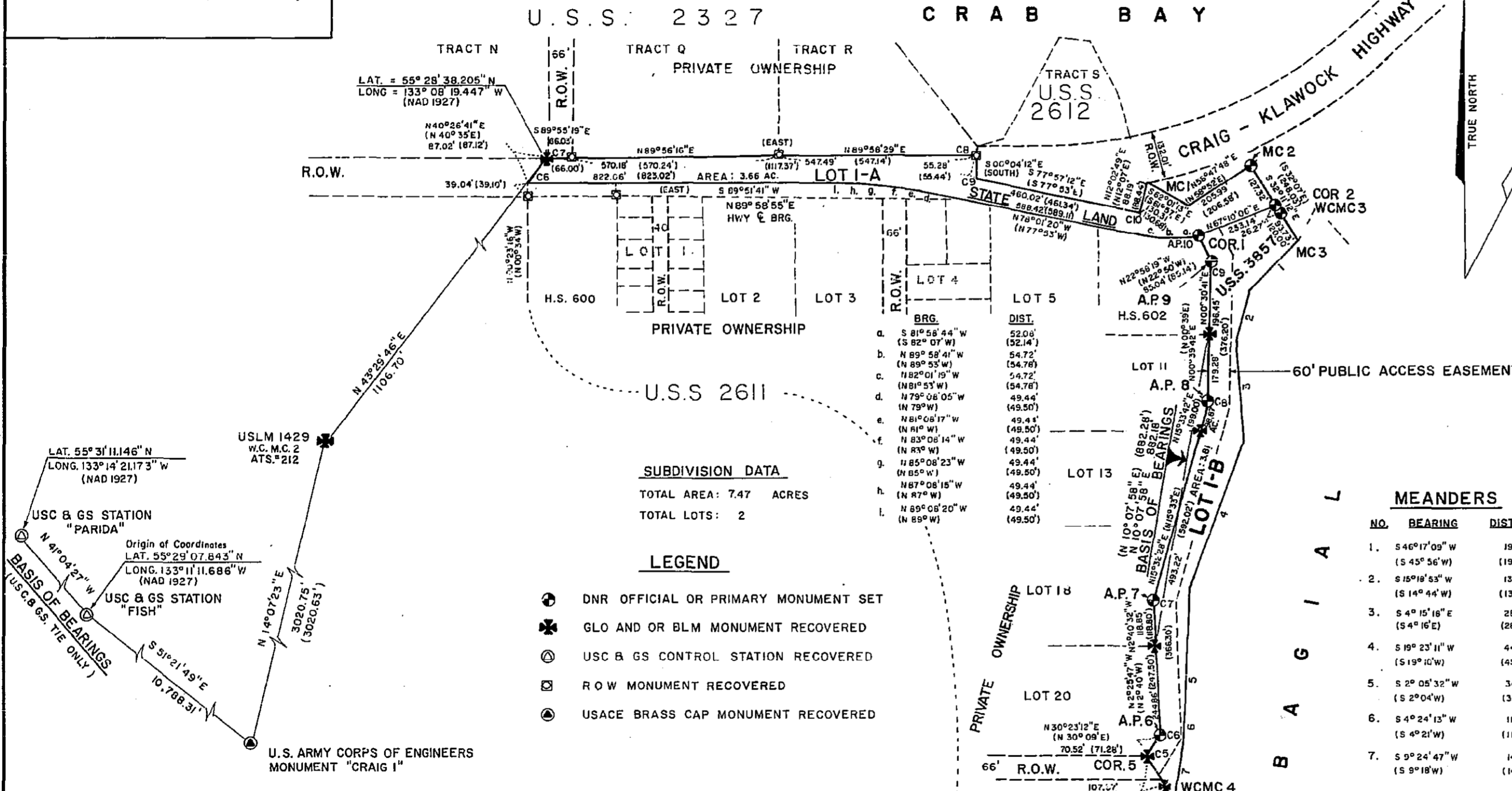

MEANDERS table with columns: NO., BEARING, DISTANCE. Lists 7 meander points with their respective bearings and distances.

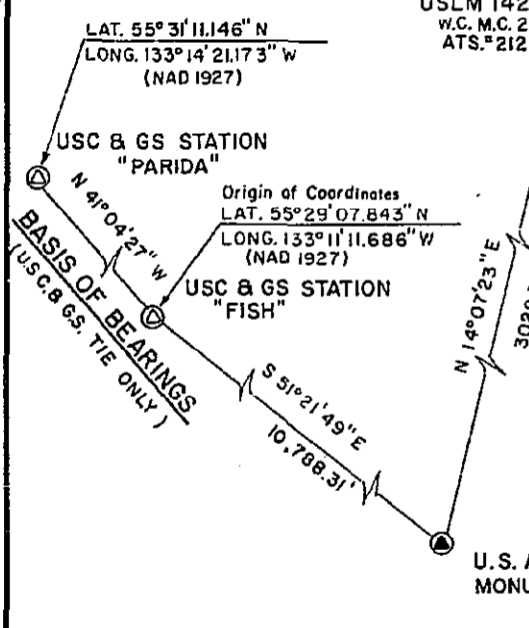

SUBDIVISION DATA
TOTAL AREA: 7.47 ACRES
TOTAL LOTS: 2

- LEGEND
DNR OFFICIAL OR PRIMARY MONUMENT SET
GLO AND OR BLM MONUMENT RECOVERED
USC & GS CONTROL STATION RECOVERED
ROW MONUMENT RECOVERED
USACE BRASS CAP MONUMENT RECOVERED

BEARING OBJECTS TO MONUMENTS SET THIS SURVEY
Table listing bearings and distances from various monuments (MC 2, COR. 2, WCMC 3, AP 6, AP 7, AP 8, AP 9, COR. 1) to specific objects like rebar, power pole, and spruce trees.

87-34
RECORDED - FILED UC
KETCHIKAN REC. DIST.
DEC 2 1987
[Signature]

KETCHIKAN RECORDING DISTRICT
SELECTION INFORMATION
Mental Health 82
Tentative Approval dated 7-20-84
Patent No. 50-65-0094 dated 8-14-64

NOTES

- 1. This survey has been executed in accordance with Gen. S. L. #81-5.
2. Basis of Bearings for this survey is from existing recovered original BLM or GLO brass caps as shown.
3. Basis of Bearings for geodetic tie to this survey are from recovered USC & GS monumentation as shown.
4. All plot bearings shown are true bearings as oriented to the Basis of Bearings.
5. All plot distances shown are reduced to horizontal field distances.
6. Record dimensions and bearings appear in parenthesis when different from this survey, and are taken from original field notes and plats of U.S.S. 2611, U.S.S. 3857, U.S.S. 2347, U.S.A.C.E. control data dated 1981, USC & GS Horizontal Control Index; State of Alaska Dept. of Hwy's ROW map for project S-0924(5).
7. Meanders as shown hereon are record BLM meanders adjusted to clso for this survey and represent the average mean high water line.
8. The lot designated as "State Land" currently is identified to remain in State ownership and control.
9. Primary monument: set on this survey are State of Alaska regulation 3/4" aluminum cap set on a 2" x 30" aluminum pipe with magnet, set 24" to 26" into earth.
10. Marker Posts located at each primary monument set this survey are State of Alaska regulation 10" x 12" sign bolted to a 2" x 4" x 6" wooden post set 2' into earth within 1' of monument.
11. Bearing tree tags set this survey are State of Alaska regulation tags 4 1/2" x 6" located facing monuments 5' above ground.

CERTIFICATE OF APPLICANT

I (We) hereby certify that I am the applicant of the property shown hereon, and that I (we) hereby approve this plat of survey.

December 29, 1982
Date

Witnessed by: [Signatures]

NOTARY'S ACKNOWLEDGEMENT:
Subscribed and sworn to before me on this 29th day of December, 1982.

[Signature]
Notary for the State of Alaska