

STATE OF ALASKA
 DEPARTMENT OF TRANSPORTATION
 AND
 PUBLIC FACILITIES

SOUTHEAST REGION
 RIGHT OF WAY MAP
 ALASKA PROJECT

CRAIG
 SEAPLANE BASE
 EXPANSION

PROJECT No. 69956

A.I.P. # 3-02-0071-01

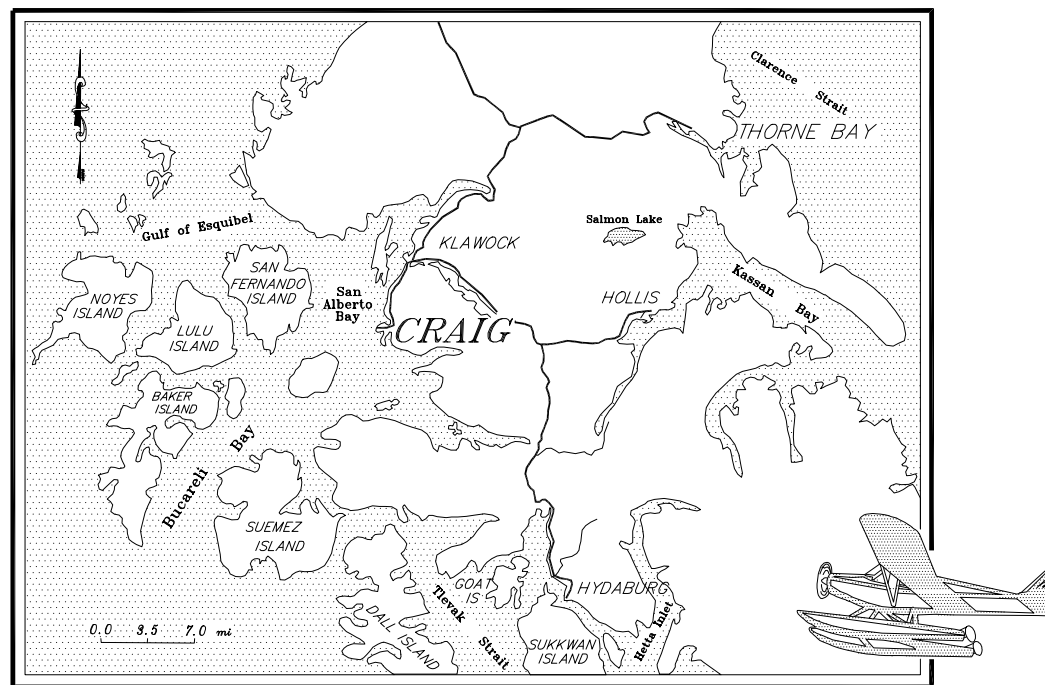

VICINITY MAP

STATE OF ALASKA
 DEPARTMENT OF TRANSPORTATION
 AND
 PUBLIC FACILITIES

APPROVED _____, 19 ____
 Date

CHIEF RIGHT OF WAY AGENT
 SOUTHEAST REGION

KETCHIKAN RECORDING DISTRICT



Klawock Inlet

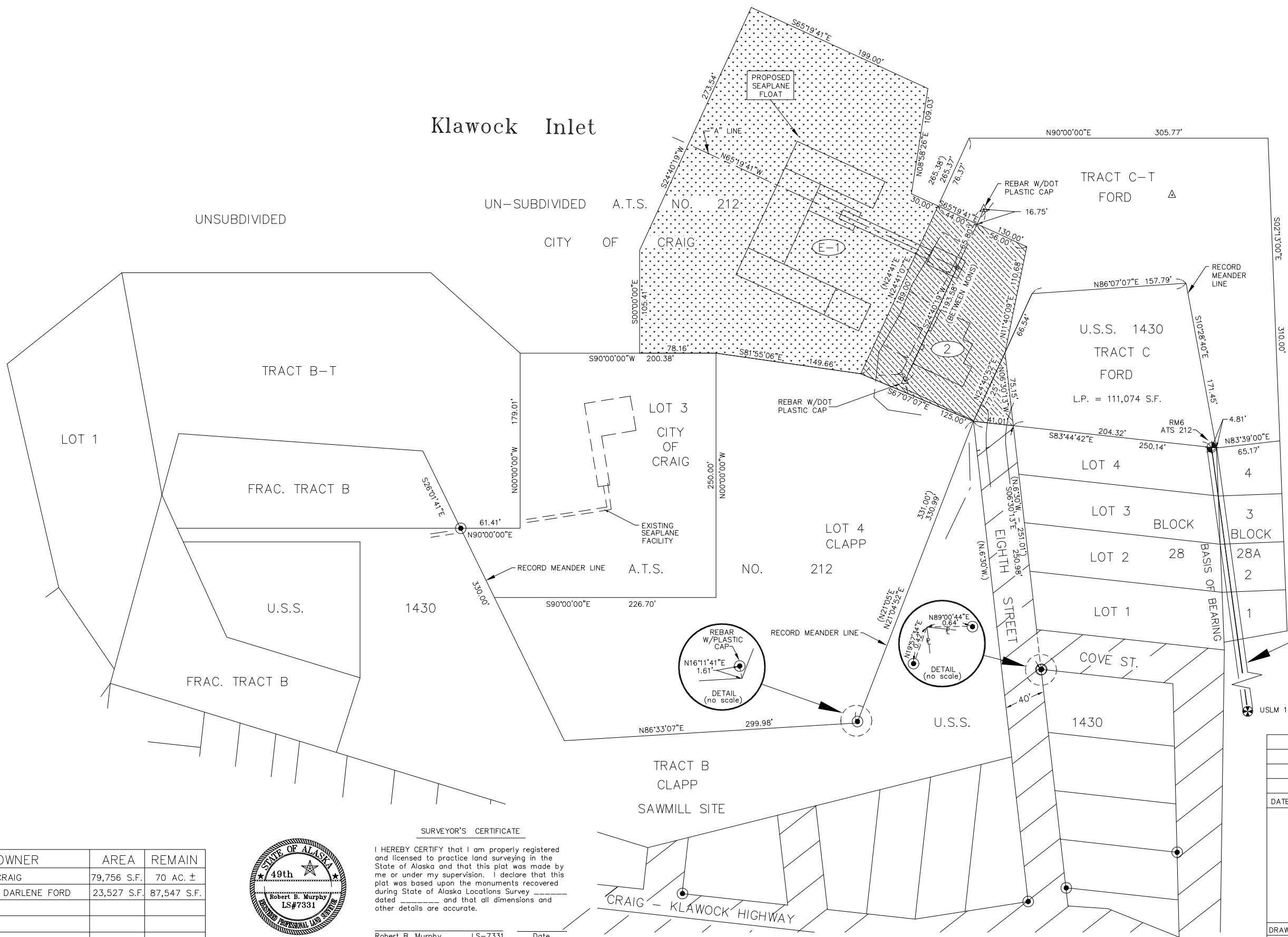

UNSUBDIVIDED

UN-SUBDIVIDED A.T.S. NO. 212
CITY OF CRAIG

TRACT C-T
FORD

U.S.S. 1430
TRACT C
FORD
L.P. = 111,074 S.F.

LOT 3
CITY OF
CRAIG

LOT 4
CLAPP

LOT 4

LOT 3
BLOCK

LOT 2

28

LOT 1

COVE ST.

U.S.S. 1430

TRACT B
CLAPP
SAWMILL SITE

CRAIG - Klawock Highway

BASIS OF BEARING
S. 7°49'23" E.
1231.38' (1231.40')

PARCEL	OWNER	AREA	REMAIN
1	CITY OF CRAIG	79,756 S.F.	70 AC. ±
2	HENRY & DARLENE FORD	23,527 S.F.	87,547 S.F.

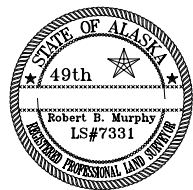

SURVEYOR'S CERTIFICATE

I HEREBY CERTIFY that I am properly registered and licensed to practice land surveying in the State of Alaska and that this plat was made by me or under my supervision. I declare that this plat was based upon the monuments recovered during State of Alaska Locations Survey dated _____ and that all dimensions and other details are accurate.

Robert B. Murphy LS-7331 Date _____

DATE	REVISIONS	BY

STATE OF ALASKA
DEPARTMENT OF TRANSPORTATION
&
PUBLIC FACILITIES
RIGHT OF WAY MAP
ALASKA PROJECT NO.
AIP# 3-02-0071-01 (69956)
CRAIG SEAPLANE BASE EXPANSION

DRAWN	DATE 3/93	SCALE 1"=50'
CHECKED	DATE	SHEET 2 OF 2