

CRAIG - KLAWOCK HWY.

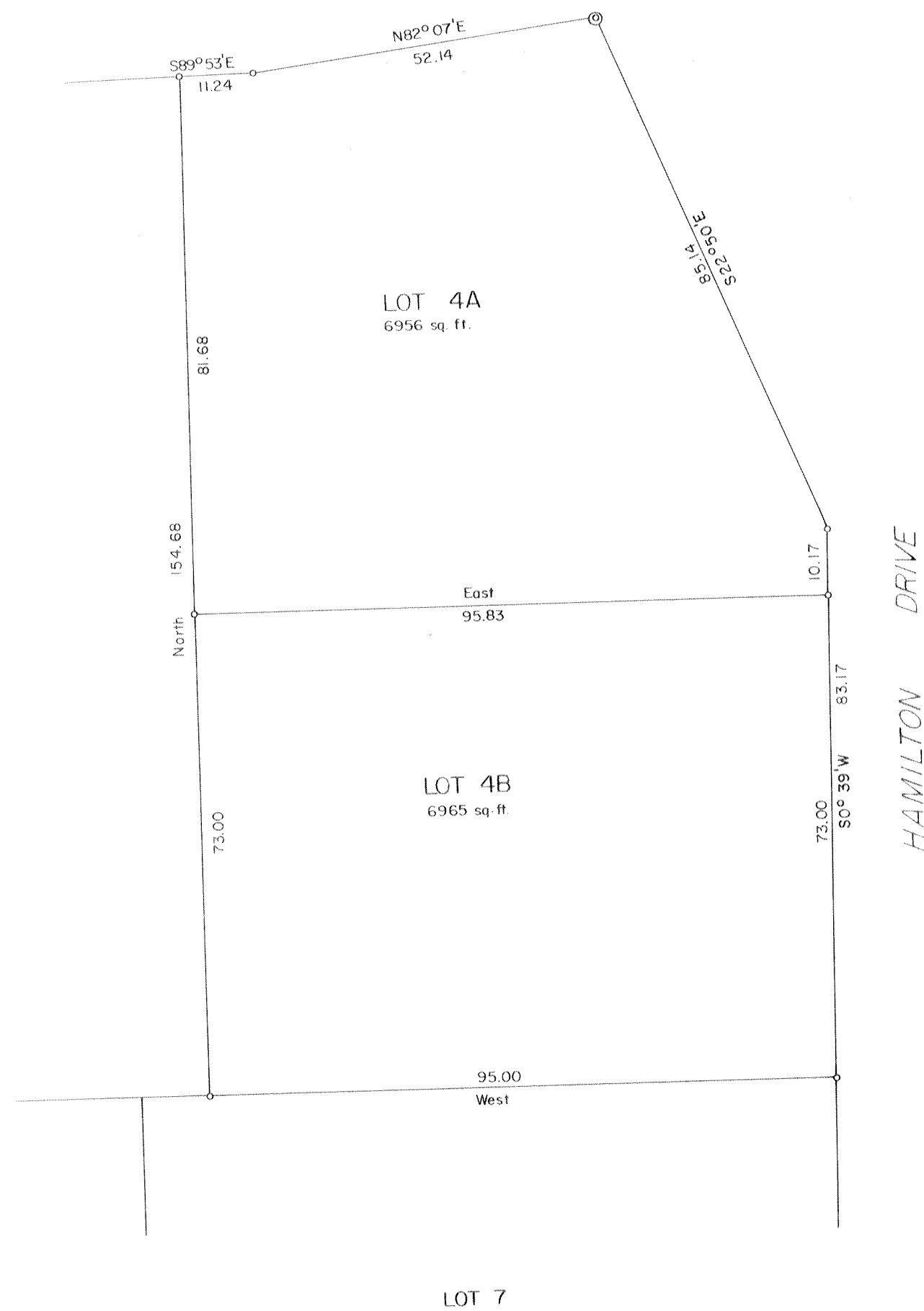

LOT 3

HAMILTON DRIVE

LOT 7

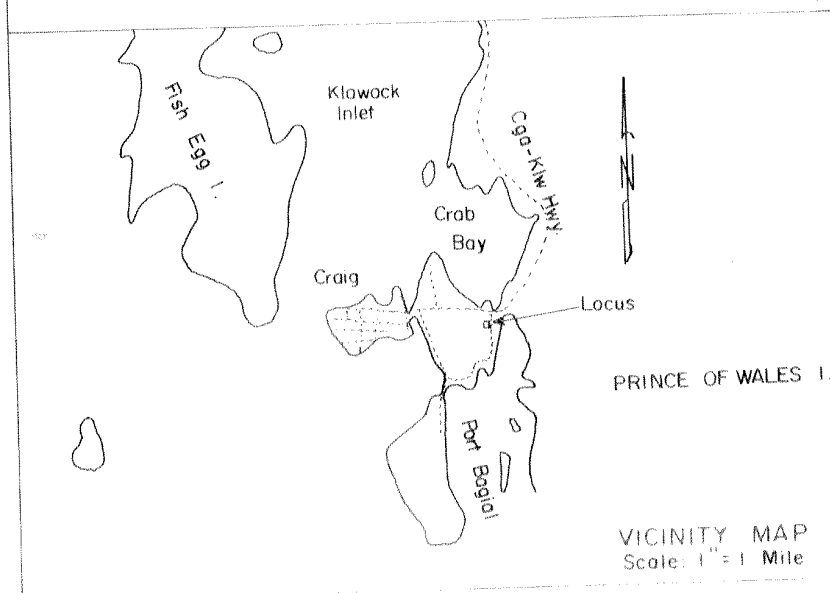

SURVEYOR'S CERTIFICATE:

I hereby certify that I am registered to practice land surveying in Alaska and that this plat represents a survey made by me or under my direct supervision and that the monuments shown thereon actually exist as shown and that all dimensional and other details are correct to the best of my knowledge.

4742
Registration Number



OWNER'S CERTIFICATE:

We hereby certify that we are the owners of the property shown hereon and that we hereby approve this plat of survey.

[Signature]
Owner

Owner

Owner

Owner

Subscribed and sworn to before me this 27th day of August, 1981

[Signature]
Notary Public for Alaska
My Commission Expires 11-18-84

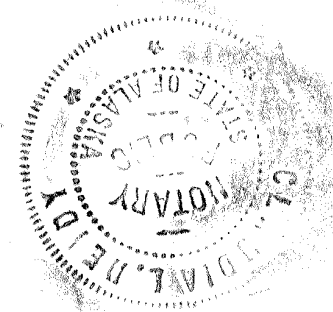

Plat 81-67
RECORDED - FILED 10.00
KETCHIKAN REC. DIST.
DATE 11-25-1981
TIME 9:53 AM
Requested by City of Craig
Address 0123
Craig, 99921

NOTES:

Proposed Land Use: Residential
Zoning Classification:
Total Area: 0.32 Acres
Number of Lots: 2
o Indicates mon. set this survey
@ Indicates existing BLM mon.

Owner	NAME OF SURVEYOR
DATE OF SURVEY:	C M Gisse
Beginning: Aug 20, 1981	Ketchikan, Alaska
Ending: Aug 20, 1981	
SUBDIVISION OF	
LOT 4, H.S. 602, U.S. SURVEY NO. 2611	
CRAIG, ALASKA	
DRWN BY: J.P.	<i>[Signature]</i> Planning Commission
DATE: Aug 19, 1981	
DATE APPROVED:	
September 24, 1981	
SCALE: 1" = 20'	CHECKED: FILE NO:

PLAT # 81-67 K

Original for microfilm

All taxes have been paid as of September 30, 1981
[Signature]
City Clerk