

VICINITY MAP
From: USGS QUADS CRAIG C-4 & B-4, ALASKA, dated 1949
SCALE: 1" = 1 MILE

LOT-5

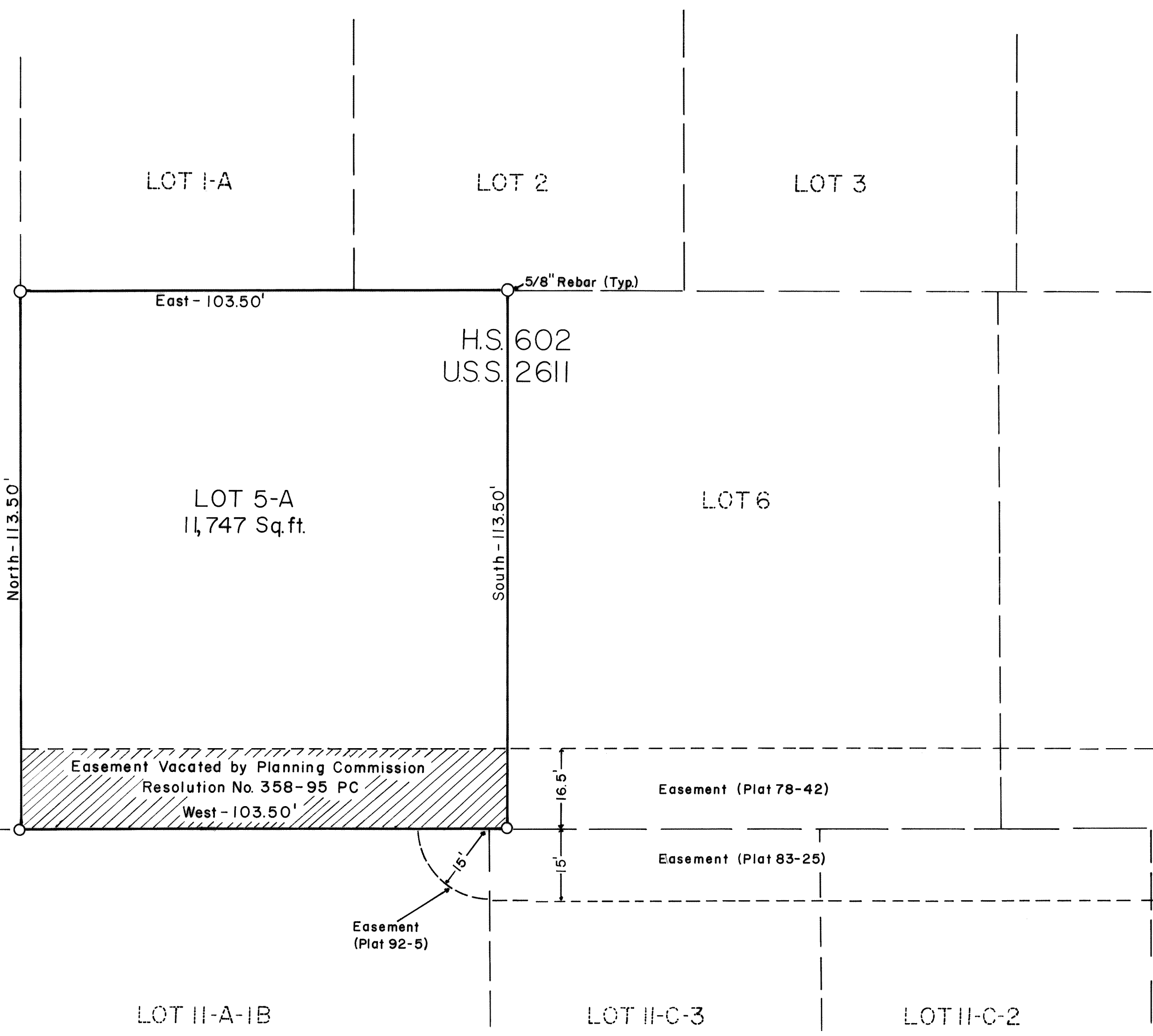

CERTIFICATE OF OWNERSHIP AND DEDICATION

We hereby certify that we are the owners of LOT 5 of H.S. 602, U.S.S. 2611, that we do approve of this survey and plat; and that we do for ourselves, our heirs, and assigns dedicate, donate, and convey to the public all rights-of-way/alleys/public utility areas/easements/other public ways/as shown hereon.

OWNER Ralph Wade

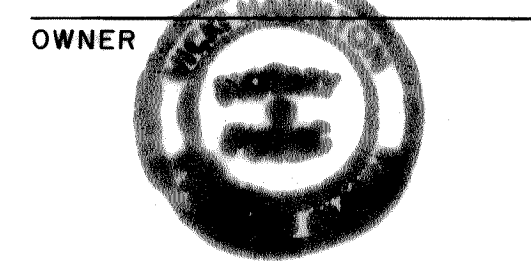

Notary For Ralph Wade

Subscribed and sworn to me this 12th day of January, 1996.

Vicki Hamilton
Notary for Alaska

8-12-97
My commission Expires

TAX STATEMENT

I hereby certify that all ad valorem taxes, special assessments, and other charges required by law to be placed on the tax roll have been paid.

Helen Gray
City Clerk

1-26-96
Date

APPROVAL SIGNATURES

This final subdivision plat has been reviewed and approved in accordance with the Craig Land Development Code-Subdivision Ordinance. All dedications to the public have been inspected and accepted by the City of Craig.

[Signature]
City Platting Official

1-25-96
Date

[Signature]
Presiding Officer-Planning Commission

1-25-96
Date

[Signature]
Planning Commission Member

1-25-96
Date

D.E.C. CERTIFICATE

WASTEWATER DISPOSAL: Wastewater treatment and disposal systems must meet the regulatory requirements of the Alaska Department of Environmental Conservation.

The Alaska Department of Environmental Conservation approves this subdivision for platting.

[Signature] Environmental Specialist
AK, D.E.C. Approving Official Title Date Jan 18, 1996

SURVEYOR'S CERTIFICATE

I, the undersigned, hereby certify that I am properly registered and licensed to practice land surveying in the State of Alaska, that this plat represents a survey made by me or under my direct supervision, that the monuments shown hereon actually exist as described, and that all dimensions and other details are correct.

Craig L. Templin
Craig L. Templin, AK, RLS No. 3491 Date 1-11-96



96-6
Ketchikan REC. DIST. 20
DATE Jan 30 1996
TIME 12:01 P.M.
Requested By Ralph Wade

PLAT OF: LOT 5-A, H.S. 602, U.S.S. 2611 A REPLAT OF LOT 5, H.S. 602, U.S.S. 2611, CRAIG, ALASKA PLAT 78-42, KETCHIKAN RECORDING DISTRICT LOCATED WITHIN SEC. 5, Twp. 74 S, Rge. 81 E, CRM CONTAINING 11,747 sq. ft.	
Surveyed for:	RALPH WADE P.O. Box 545 Craig, Ak. 99921
Surveyed by:	TEMPLIN LAND SURVEYING P.O. Box WWP-WHALE PASS Ketchikan, Ak. 99950-0280
Drawn by: C.A.S.	Date: 12/28/95
Checked by: C.L.T.	Scale: 1" = 20'