

# STATE OF ALASKA DEPARTMENT OF HIGHWAYS

## RIGHT OF WAY MAP ALASKA PROJECT S-0924 (5) CRAIG TO KLAWOCK

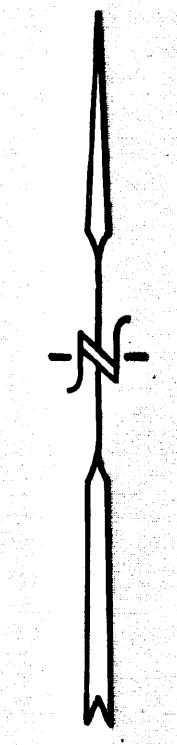
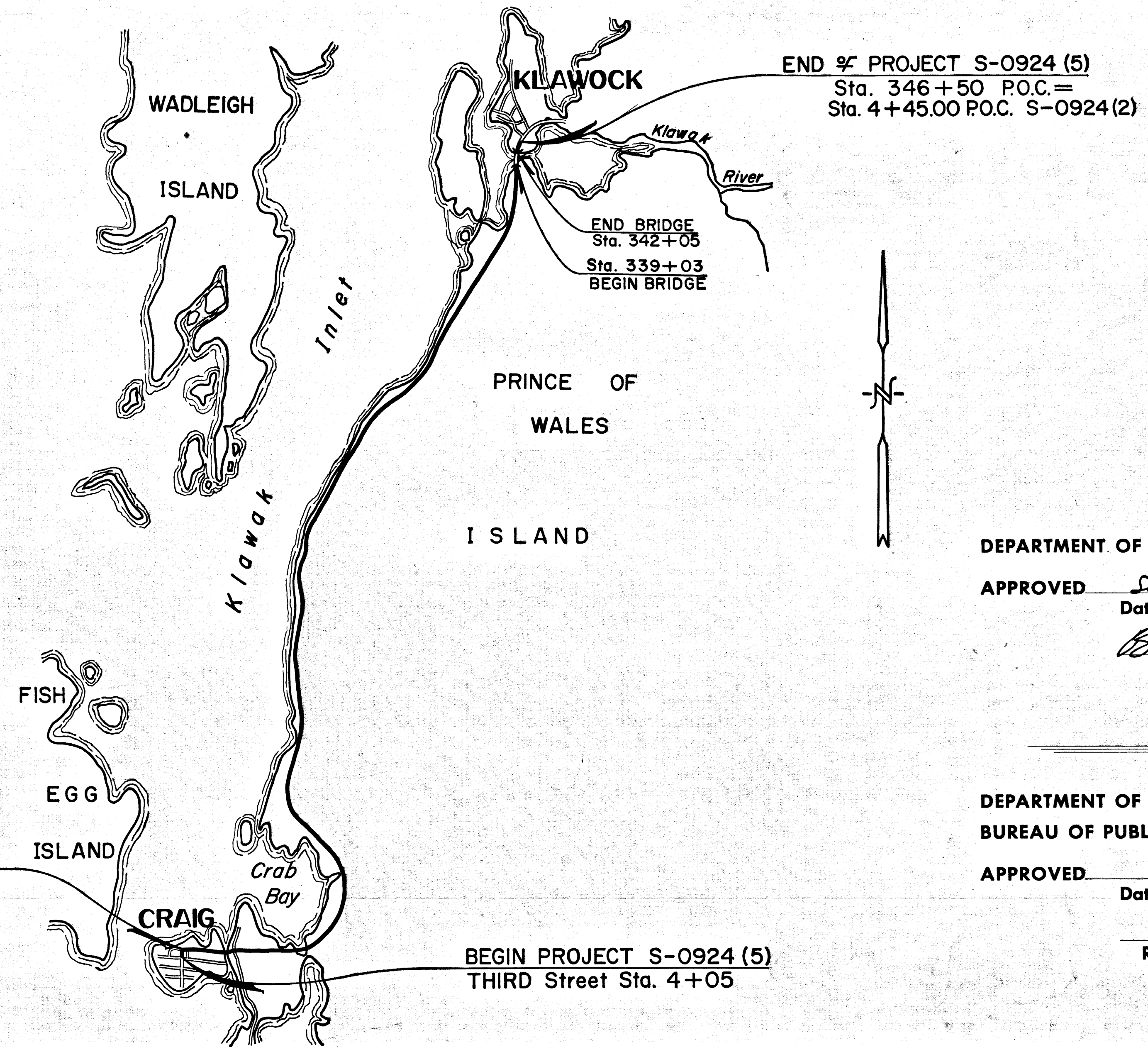
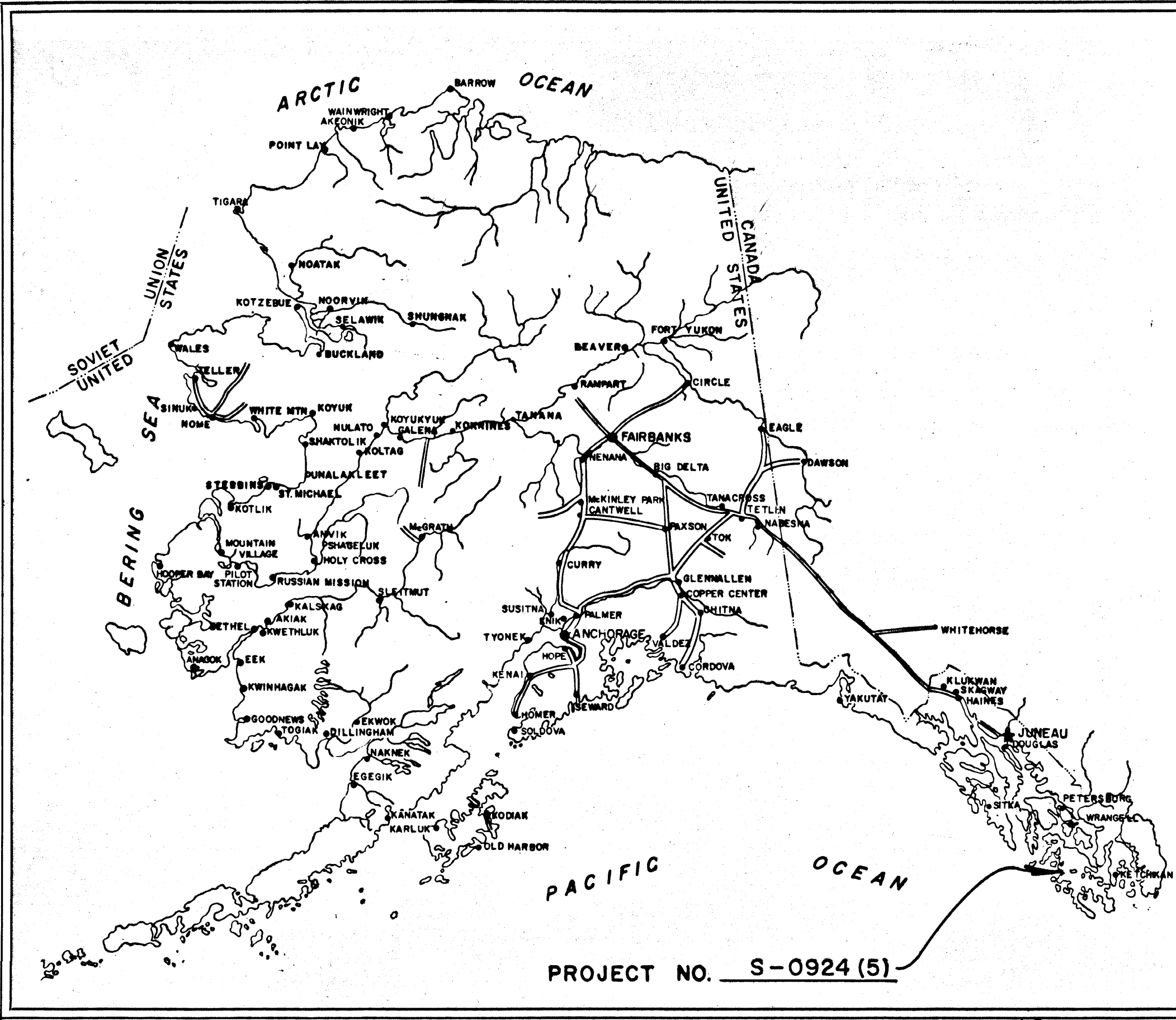

DEPARTMENT OF HIGHWAYS  
APPROVED Sept 8, 1971  
Date  
*B. Campbell*  
COMMISSIONER

DEPARTMENT OF COMMERCE  
BUREAU OF PUBLIC ROADS  
APPROVED \_\_\_\_\_, 19\_\_\_\_  
Date

REGIONAL ENGINEER  
REGION TEN

PROJECT LENGTH 6.628 MI.

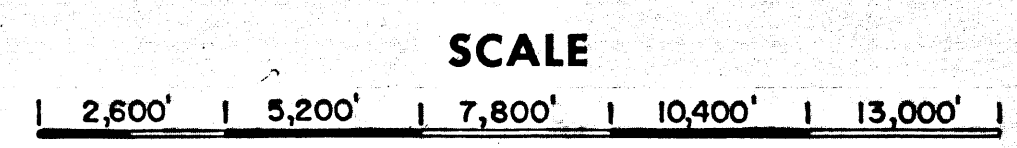

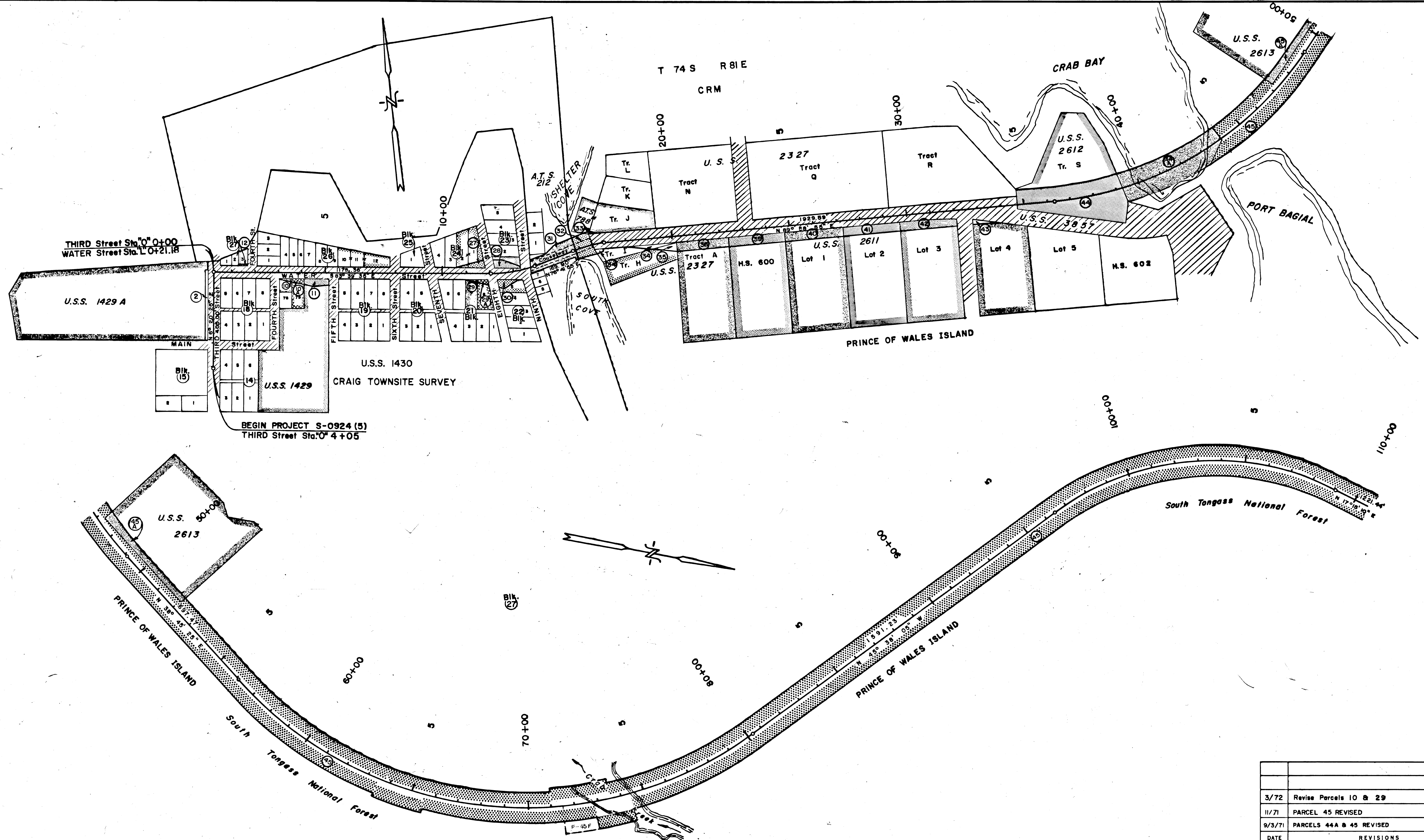

DATE	REVISIONS	BY
3/72	Revise Parcels 10 & 29	G.E.P.
11/71	PARCEL 45 REVISED	D.H.
9/3/71	PARCELS 44A & 45 REVISED	CS

**STATE OF ALASKA**  
 DEPARTMENT OF HIGHWAYS  
 RIGHT OF WAY MAP  
 ALASKA PROJECT NO:  
 S-0924 (5)  
 LOCATION MAP

DRAWN G.E.P.	DATE 7/71	SCALE 1" = 200'
CHECKED	DATE	SHEET 1 OF 19

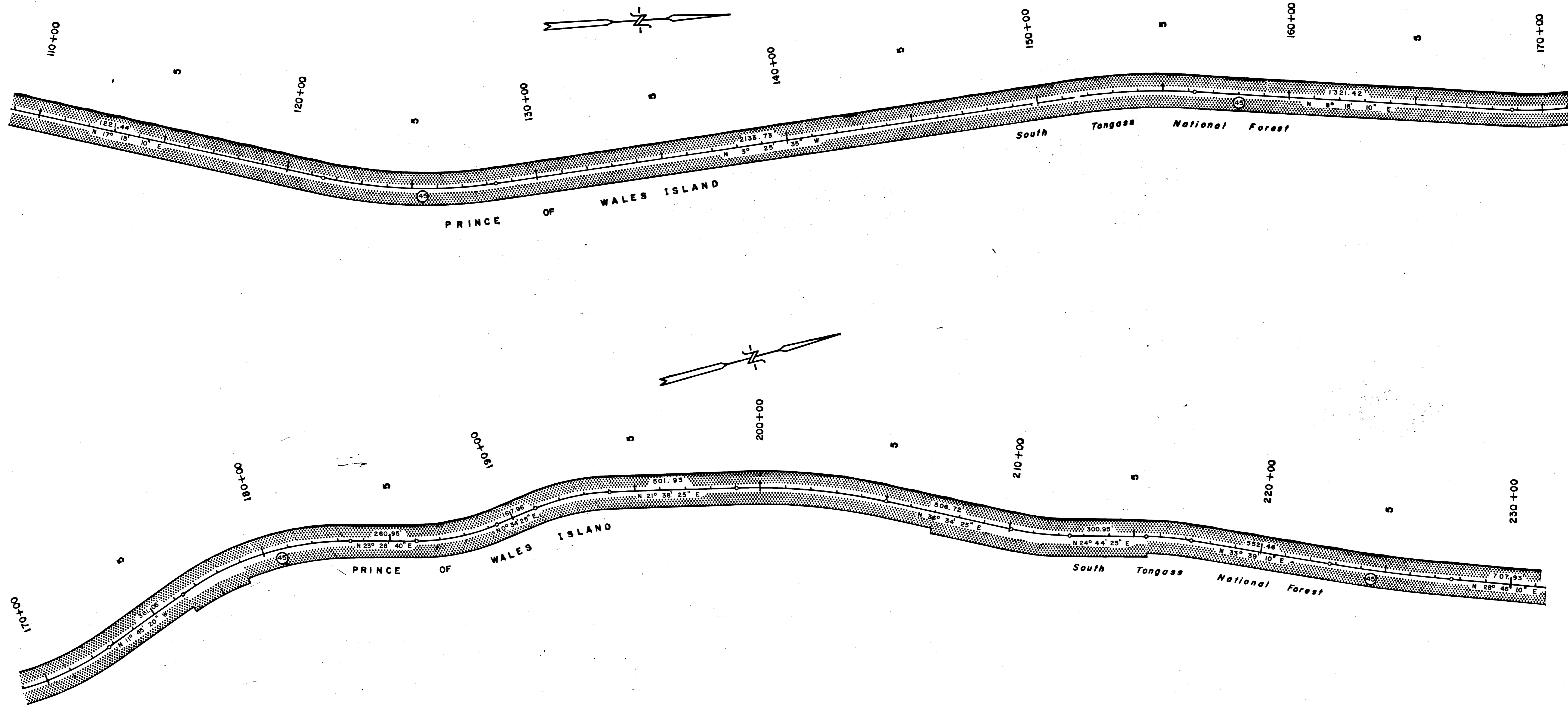

DATE	REVISIONS	BY

**STATE OF ALASKA**  
 DEPARTMENT OF HIGHWAYS  
 RIGHT OF WAY MAP  
 ALASKA PROJECT NO.  
 S-0924(5)  
 LOCATION MAP

DRAWN <i>G.E.P.</i>	DATE <i>7/71</i>	SCALE <b>1" = 200'</b>
CHECKED	DATE	SHEET <b>2</b> OF 19

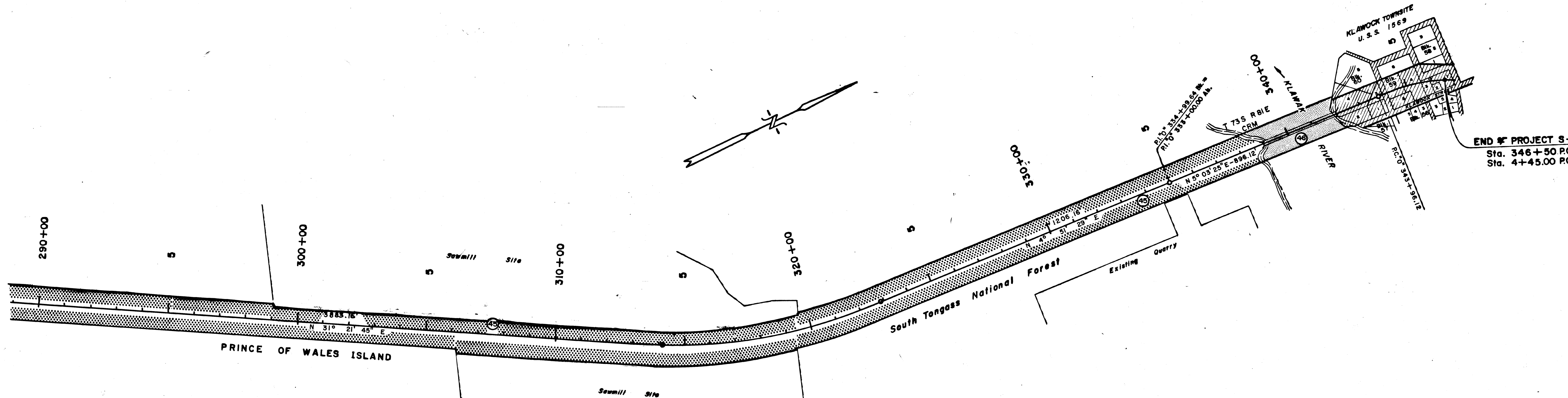
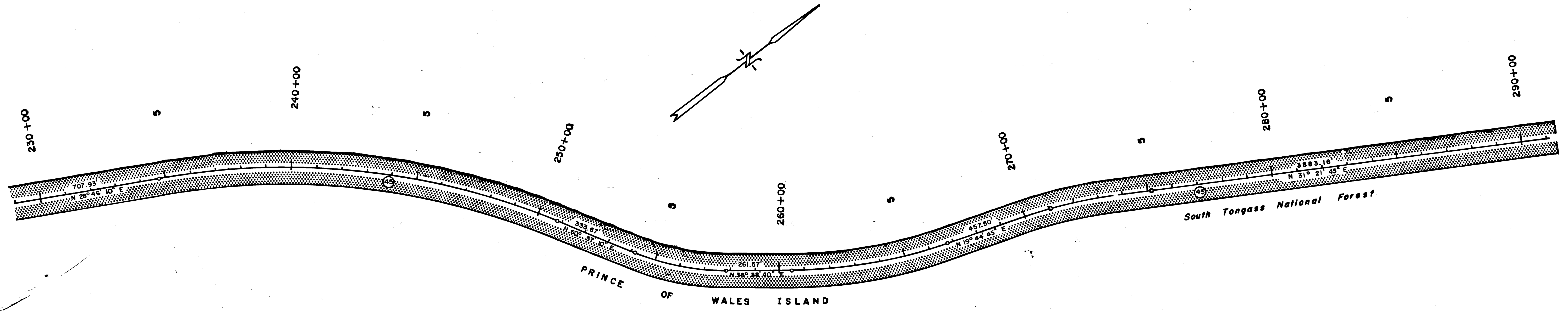

END OF PROJECT S-0924 (5)  
 Sta. 346+50 P.O.C. =  
 Sta. 4+45.00 P.O.C. S-0924 (2)

5/74	Revise R/W from sta. 299+03 to sta. 319+54	G.E.P.
DATE	REVISIONS	BY

**STATE OF ALASKA**  
 DEPARTMENT OF HIGHWAYS  
 RIGHT OF WAY MAP  
 ALASKA PROJECT NO.  
 S-0924 (5)  
 LOCATION MAP

DRAWN G.E.P.	DATE 7/71	SCALE 1" = 200'
CHECKED	DATE	SHEET 3 OF 19

**ALASKA STATE PLANE COORDINATE SYSTEM  
ZONE 1**

Horizontal Control Based on U.S.C. & G.S. Sta.  
"CEM" and "NOM 2"

B.O.P. Station 4+05, Third Street =  
N. 1,331,006.927 E. 2,792,900.326  
Mean Azimuth Correction = + 0° 27' 25.3"  
Mean Scale Factor = .9999644

Used in converting GRID BEARINGS and distances  
to GEODETIC BEARINGS and distances.  
All bearings and distances reflected in these  
Right-of-Way plans are Geodetic.

**U.S.S. 1430  
CRAIG TOWNSITE SURVEY**

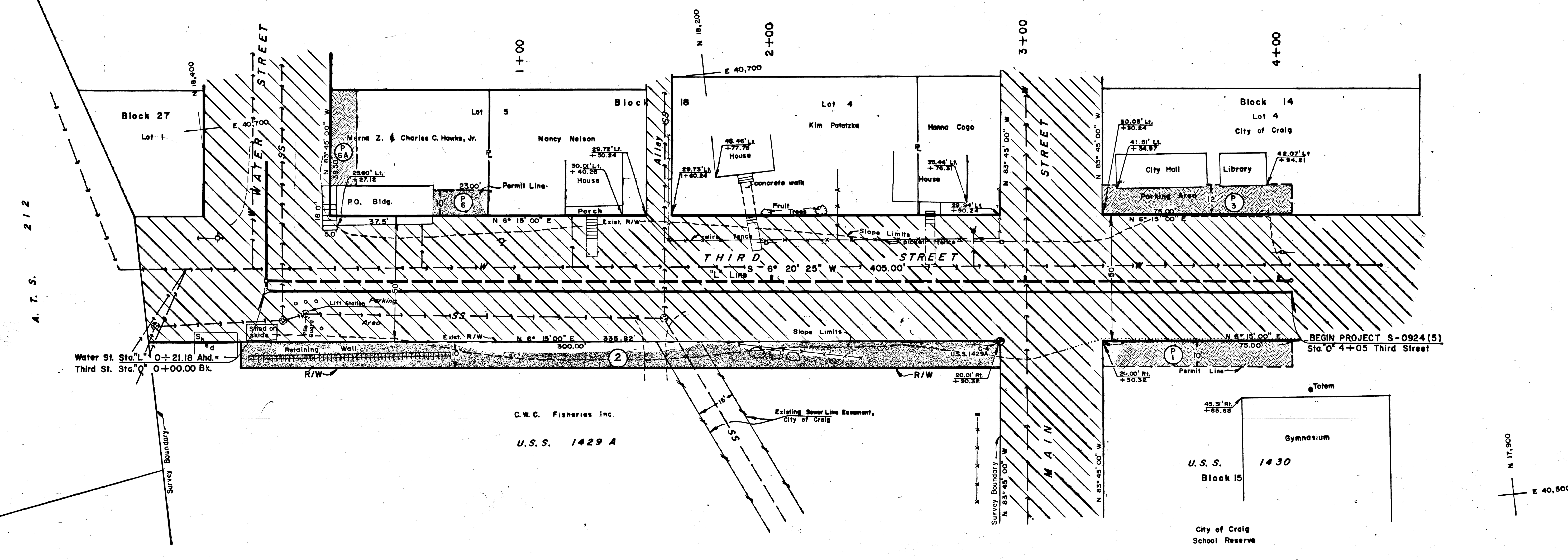
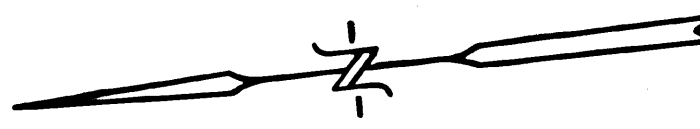

A. T. S. 212

Water St. Sta. "L" 0+21.18 Ahd.  
Third St. Sta. "O" 0+00.00 Bk.

C.W.C. Fisheries Inc.  
U.S.S. 1429 A

U.S.S. 1430  
Block 15  
City of Craig  
School Reserve

N 18,500  
E 40,500

N 17,500  
E 40,500

PERMIT NO	OWNER	AREA
P-1	City of Craig	750 sq. ft.
P-2	Changed to PARCEL	
P-3	City of Craig	900 sq. ft.
P-4	DELETED	
P-5	DELETED	
P-6	Merna Z. & Charles C. Hawks, Jr.	230 sq. ft.
P-6A	Merna Z. & Charles C. Hawks, Jr.	385 sq. ft.

PARCEL	OWNER	TAKE	REMAIN
2	C.W.C. Fisheries Inc.	3,000 sq. ft.	232,253 sq. ft.

DATE	REVISIONS	BY
8/72	Coordinate callout at B.O.P. corrected	G.E.P.
5/72	Deleted Permits P-4, P-5, Added Easement Parcel 2	G.E.P.
4/72	Correct P-6 distance	D.K.
10/71	Change P-2 to Parcel 2, Add 'O' Line Adjust offsets to fit 'O' Line	G.P.

**STATE OF ALASKA  
DEPARTMENT OF HIGHWAYS  
RIGHT OF WAY MAP  
ALASKA PROJECT NO.  
S-0924(5)**

DRAWN G.E.P. DATE 7/71 SCALE 1"=20'  
CHECKED DATE SHEET 4 OF 19

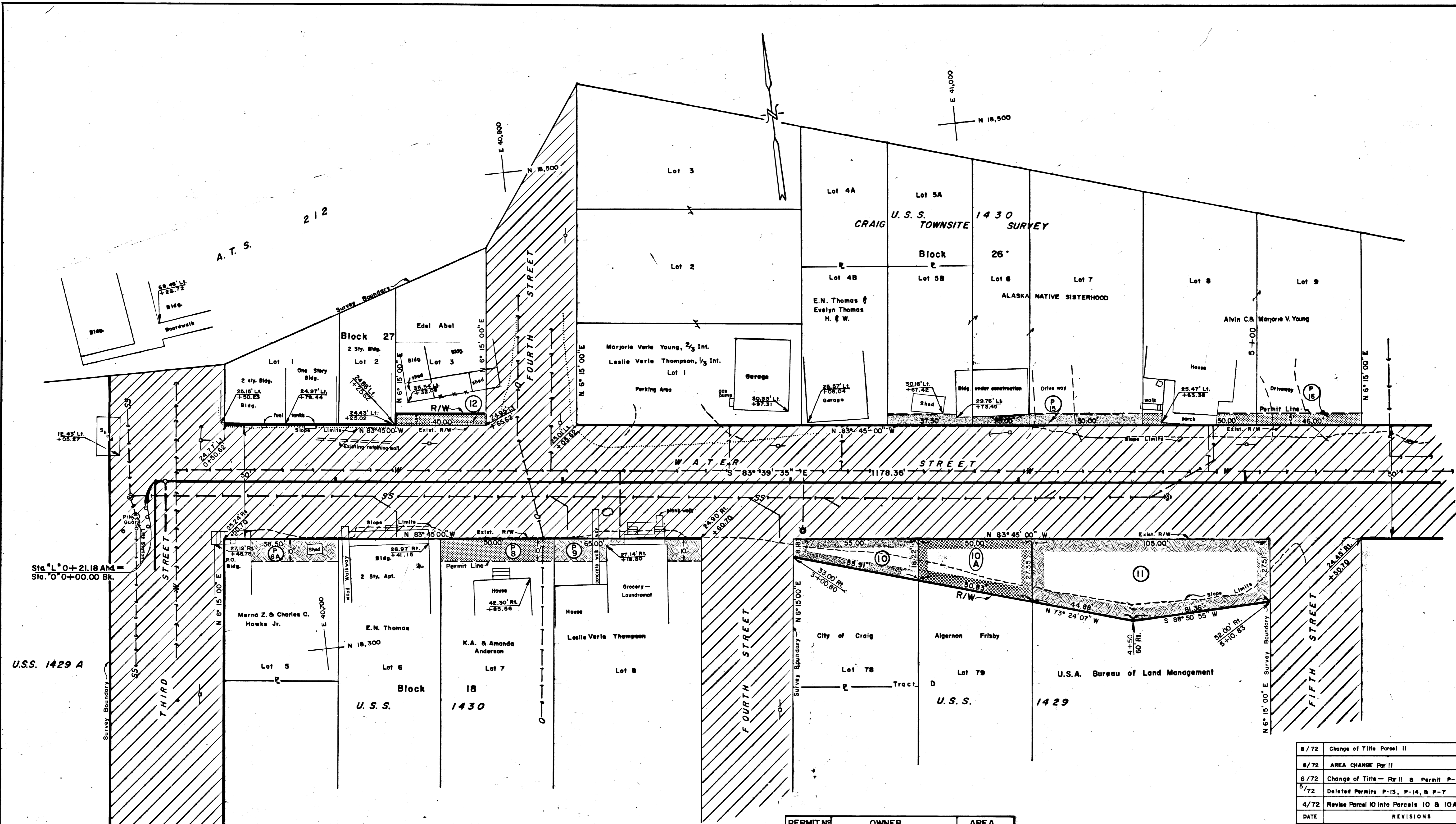

212  
A. T. S.

Sta. "L" 0+21.18 A.M.  
Sta. "O" 0+00.00 B.K.

U.S.S. 1429 A

PERMIT No.	OWNER	AREA
P-6A	Merna Z. & Charles C. Hawks Jr.	385 sq. ft.
P-7	DELETED	
P-8	K.A. & Amanda Anderson	500 sq. ft.
P-9	Leslie Verle Thompson	650 sq. ft.
P-13	DELETED	
P-14	DELETED	
P-15	Alaska Native Sisterhood	563 sq. ft.
P-16	Alvin C. & Marjorie V. Young	480 sq. ft.

PARCEL	OWNER	TAKE	REMAIN
10	City of Craig	725 sq. ft.	2849 sq. ft.
11	U.S.A. Bureau of Land Management	0.076 Ac.	.659 Ac.
12	Edel Abel	200 sq. ft.	2565 sq. ft.
10A	Algernon Frisby	1139 sq. ft.	5111 sq. ft.

DATE	REVISIONS	BY
8/72	Change of Title Parcel 11	G.E.P.
6/72	AREA CHANGE Parcel 11	D.R.H.
6/72	Change of Title - Parcel 11 & Permit P-16	D.H.
5/72	Deleted Permits P-13, P-14, & P-7	G.E.P.
4/72	Revise Parcel 10 into Parcels 10 & 10A	D.K.

**STATE OF ALASKA**  
DEPARTMENT OF HIGHWAYS  
RIGHT OF WAY MAP  
ALASKA PROJECT NO.  
**S-0924(5)**

DRAWN G.E.P. DATE 7/71 SCALE 1"=20'  
CHECKED DATE SHEET 5 OF 19

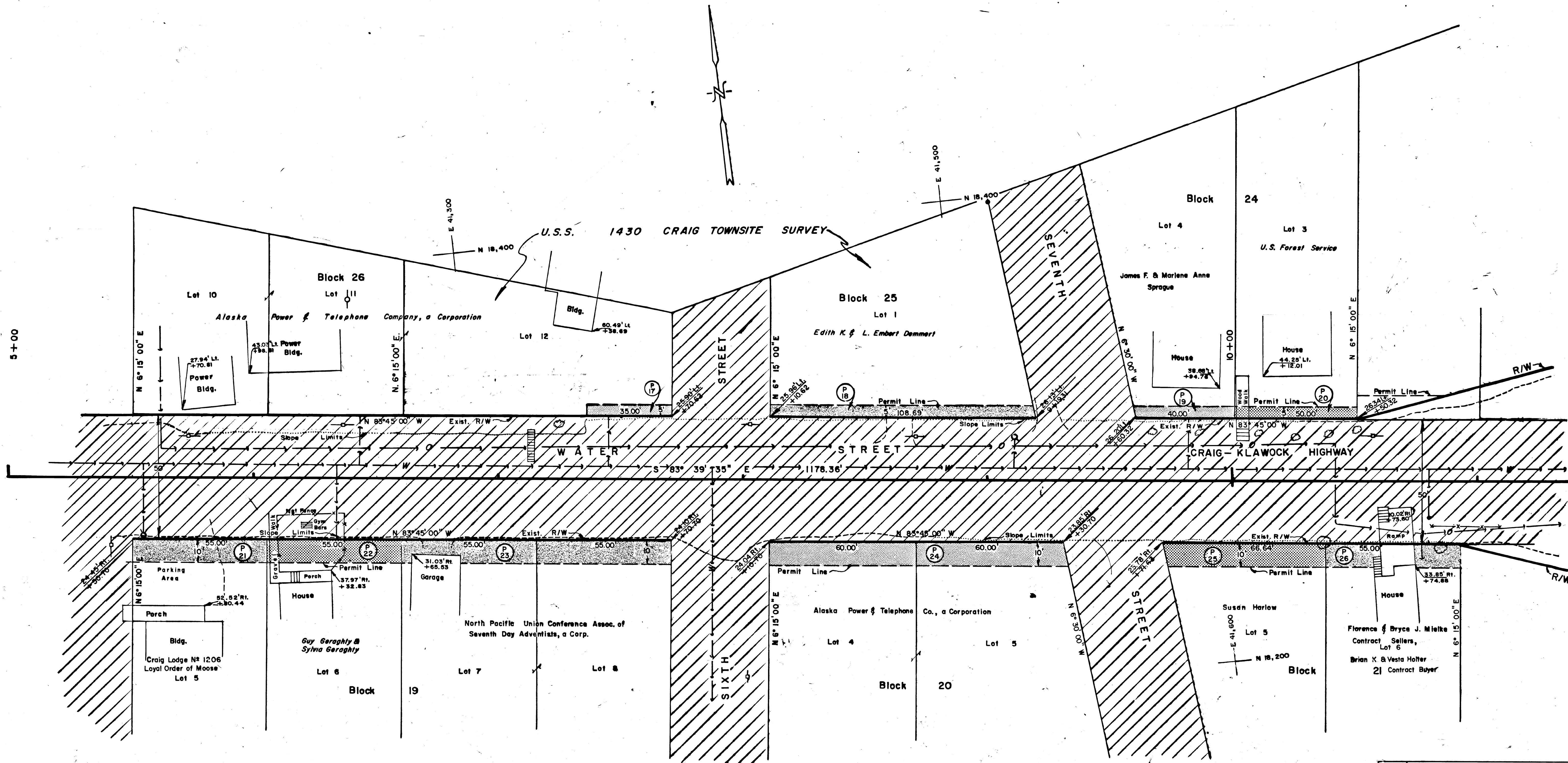

DATE	REVISIONS	BY
9/72	Title Change P-22	D.H.
7/72	DELETE PARCEL 17	D.H.
7/72	Title Change P-22	D.K.
6/72	Title Change - P-19 & P-26	D.H.
5/72	Reduce Permit P-17 in size	G.E.P.

PERMIT N°	OWNER	AREA
P-17	Alaska Power & Telephone Co., a Corp.	175 sq. ft.
P-18	Edith K. & L. Embert Demmert	543 sq. ft.
P-19	James F. & Mariene Anne Sprague	200 sq. ft.
P-20	U. S. Forest Service	250 sq. ft.
P-21	Craig Lodge N° 1206 Loyal Order of Moose	550 sq. ft.
P-22	Guy Geraghty & Sylvia Geraghty	550 sq. ft.
P-23	North Pacific Union Conference Assoc. of Seventh Day Adventists, a Corp.	1100 sq. ft.
P-24	Alaska Power & Telephone Co., a Corp.	1200 sq. ft.
P-25	Susan Harlow	666 sq. ft.
P-26	FLORENCE & BRYCE J. MIELKE CONTRACT SELLERS, BRIAN K. & VESTA HOLTZ CONTRACT BUYERS	550 sq. ft.

PARCEL	OWNER	TAKE	REMAIN
17	Deleted		

**STATE OF ALASKA**  
DEPARTMENT OF HIGHWAYS  
RIGHT OF WAY MAP  
ALASKA PROJECT NO.  
**S-0924(5)**

DRAWN *G.E.P.* DATE *7/71* SCALE *1"=20'*  
CHECKED \_\_\_\_\_ DATE \_\_\_\_\_ SHEET *6* OF *19*

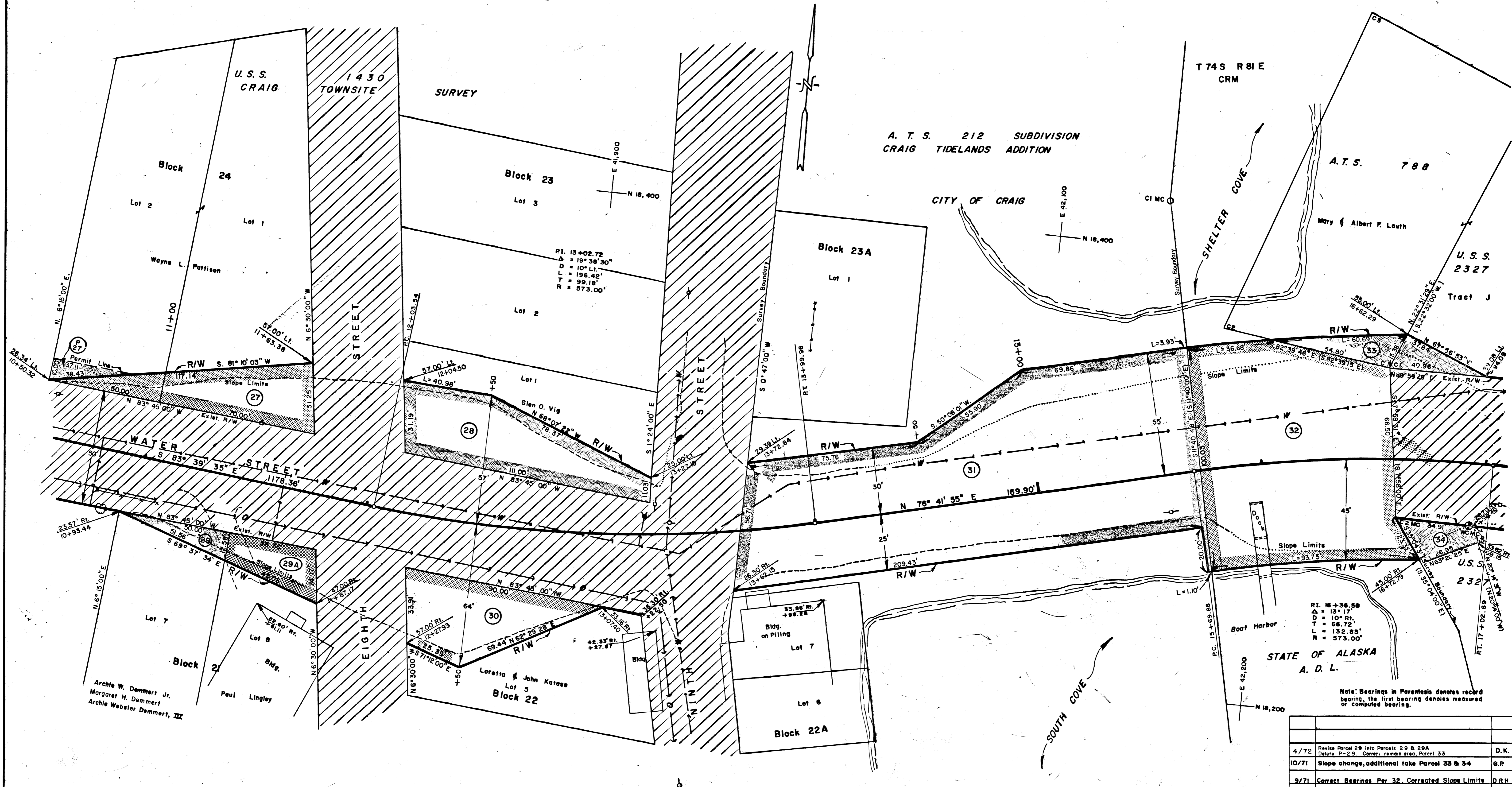

Note: Bearings in Parenthesis denotes record bearing, the first bearing denotes measured or computed bearing.

DATE	REVISIONS	BY
4/72	Revise Parcel 29 into Parcels 29 & 29A. Delete P-29. Correct remain area, Parcel 33	D.K.
10/71	Slope change, additional take Parcel 33 & 34	G.P.
9/71	Correct Bearings Per 32. Corrected Slope Limits	D.R.H.

PERMIT	OWNER	AREA
P-27	Wayne L. Pattison	186 sq.ft.
P-29	Deleted	

PARCEL	OWNER	TAKE	REMAIN
27	Wayne L. Pattison	1,829 sq. ft.	14,581 sq. ft.
28	Glen O. Vig	2,793 sq. ft.	2,730 sq. ft.
29A	Paul Lingley	727 sq. ft.	5,835 sq. ft.
30	Loretta & John Katase	2,126 sq. ft.	3,895 sq. ft.
31	City of Craig	13,761 sq. ft.	Large
32	State of Alaska A.D.L.	8,355 sq. ft.	Large
33	Mary & Albert F. Lauth	727 sq. ft.	37,055 sq. ft.
34	See sheet 8		
29	Archie W. Dammert, Jr. Margaret H. Dammert Archie Webster Dammert, III	315 sq. ft.	5,935 sq. ft.

**STATE OF ALASKA**  
 DEPARTMENT OF HIGHWAYS  
 RIGHT OF WAY MAP  
 ALASKA PROJECT NO.  
**S-0924(5)**

DRAWN	DATE	SCALE
G.E.P.	7/71	1"=20'
CHECKED	DATE	SHEET
		7 OF 19



A.T.S. 778

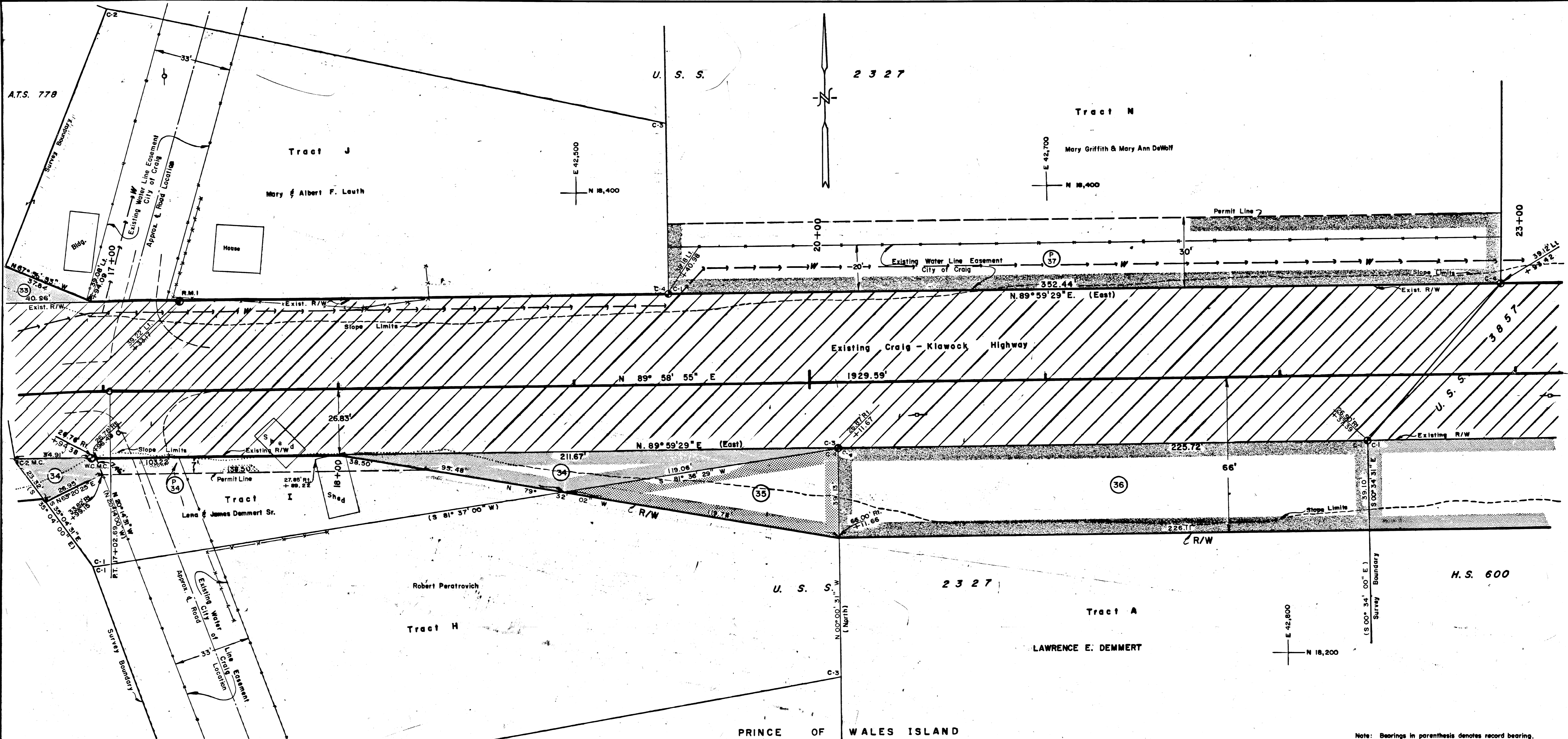

Note: Bearings in parenthesis denotes record bearing.  
 The first bearing denotes measured or computed bearing.

DATE	REVISIONS	BY
10/72	Name Change Parcel 36	G.E.P.
9/72	Name Change Parcel 36	G.E.P.
6/72	Name Change, P-37	D.H.
12/71	Corrected Slope Limits, Dimension P-34	G.E.P.
10/71	Decrease Permit 34 Area	D.H.
9/71	correct Brng. P-34 Slope Change, Increase Parcel 34 & 35	D.M.

**STATE OF ALASKA**  
 DEPARTMENT OF HIGHWAYS  
 RIGHT OF WAY MAP  
 ALASKA PROJECT NO.  
**S-0924(5)**

PERMIT NO.	OWNER	AREA
P-34	Lena & James Demmert Sr.	846 sq. ft.
P-37	Mary Griffith & Mary Ann DeWolf	10,573 sq. ft.

PARCEL	OWNER	TAKE	REMAIN
34	Lena & James Demmert Sr.	2270 sq. ft.	5974 sq. ft.
35	Robert Paratrovich	2305 sq. ft.	27,847 sq. ft.
36	Lawrence E. Demmert	0.203 ac.	2.047 ac.
33	See sheet 7		

DRAWN G.E.P. DATE 7/71 SCALE 1"=20'  
 CHECKED DATE SHEET 8 OF 19

NOTE: Change of SCALE

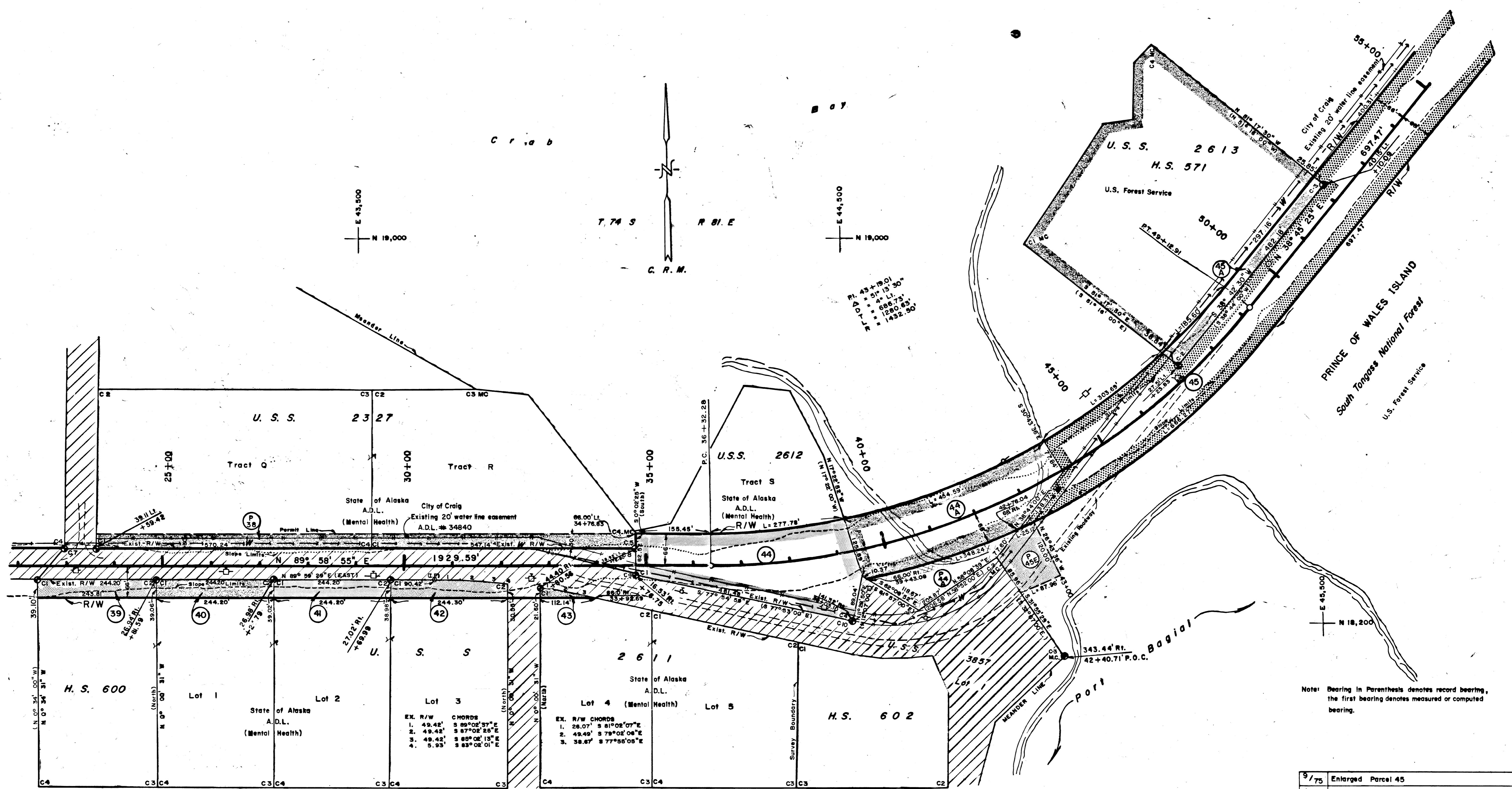

TABLE OF BEARINGS

1. 43° 19' 01"	2. 51° 15' 50"
3. 68° 07' 31"	4. 128° 03' 14"
5. 148° 52' 50"	

Note: Bearing in Parenthesis denotes record bearing, the first bearing denotes measured or computed bearing.

PRINCE OF WALES ISLAND

DATE	REVISIONS	BY
9/75	Enlarged Parcel 45	G.E.P.
4/73	Decrease Parcel 45 Area	G.E.P.
12/71	Changed P-44 to P-44A	G.E.P.
11/71	Parcel 45 Area Revised	D.H.
9/71	PARCELS 44A & 45, P44 Revised; Add P-45E	AS
DATE		

PERMIT NO.	OWNER	AREA	PARCEL	OWNER	TAKE	REMAIN
P-36	State of Alaska A.D.L. (Mental Health)	0.770 Ac.	39	State of Alaska A.D.L. (Mental Health)	0.219 Ac.	2.171 Ac.
P-44A	State of Alaska A.D.L.	0.354 Ac.	40	State of Alaska A.D.L. (Mental Health)	0.219 Ac.	2.201 Ac.
P-45E	U.S. Forest Service	0.228 Ac.	41	State of Alaska A.D.L. (Mental Health)	0.219 Ac.	2.201 Ac.
			42	State of Alaska A.D.L. (Mental Health)	0.208 Ac.	2.202 Ac.
			43	State of Alaska A.D.L. (Mental Health)	0.029 Ac.	2.041 Ac.
			44	State of Alaska A.D.L. (Mental Health)	1.443 Ac.	1.687 Ac.
			44A	State of Alaska A.D.L. (Treslands)	1.341 Ac.	Large
			45	U.S. Forest Service	90.128 Ac.	Large
			45A	U.S. Forest Service	0.306 Ac.	4.414 Ac.

STATE OF ALASKA  
DEPARTMENT OF HIGHWAYS  
RIGHT OF WAY MAP  
ALASKA PROJECT NO.  
S-0924(5)

DRAWN	DATE	SCALE
7/71	7/71	1"=100'
CHECKED	DATE	SHEET
		9 OF 19

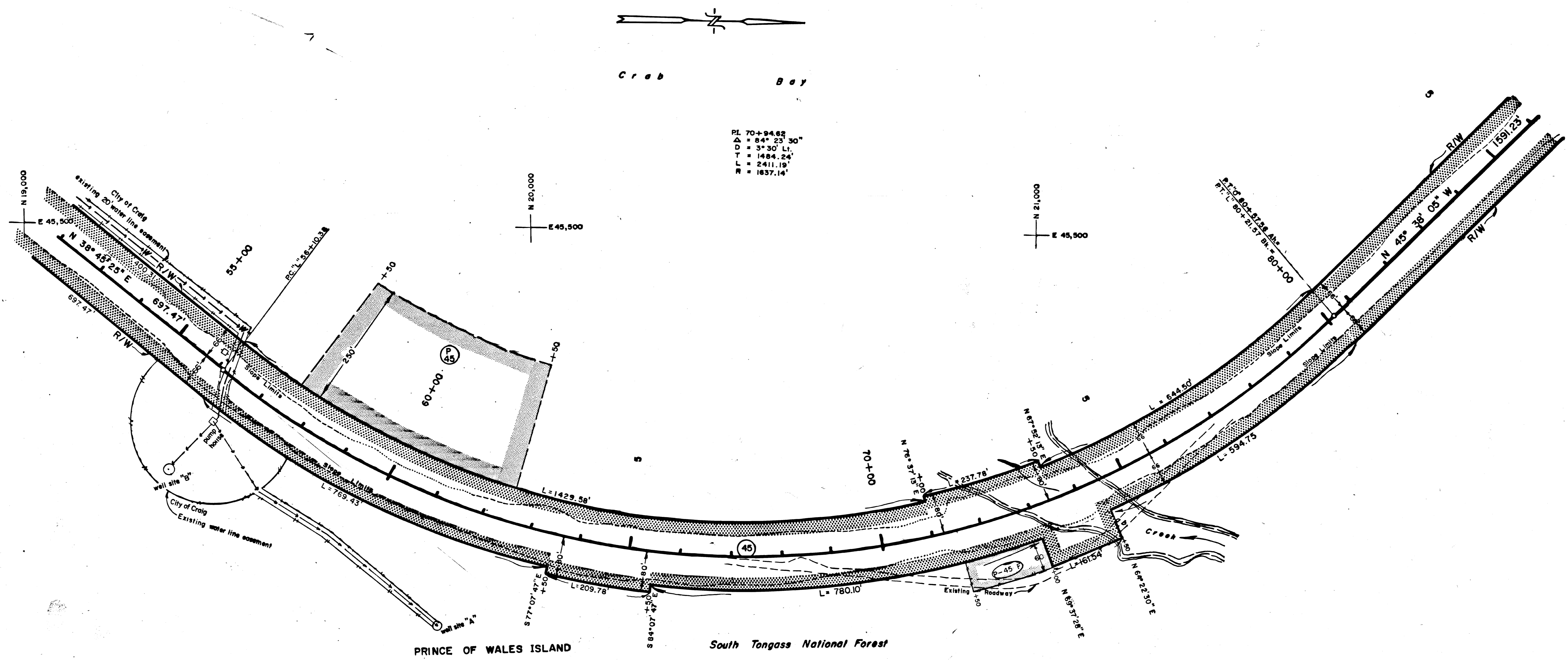

DATE	REVISIONS	BY
9/75	Enlarged Parcel 45	G.E.P.
4/73	Decrease Parcel 45 Area	G.E.P.
11/71	Parcel 45 Area revised, Add Permit 45 F	D.H.
9/71	Parcel 45 Area revised	D.M.

**STATE OF ALASKA**  
 DEPARTMENT OF HIGHWAYS  
 RIGHT OF WAY MAP  
 ALASKA PROJECT NO.  
**S-0924 (5)**

PERMIT NO.	OWNER	AREA	PARCEL	OWNER	TAKE	REMAIN
P-45	U.S. Forest Service	2.535 Ac.	45	U.S. Forest Service	90.128 Ac.	Large
P-45-F	" "	0.219 Ac.				

DRAWN	G.E.P.	DATE	7/71	SCALE	1"=100'
CHECKED		DATE		SHEET	10 OF 19

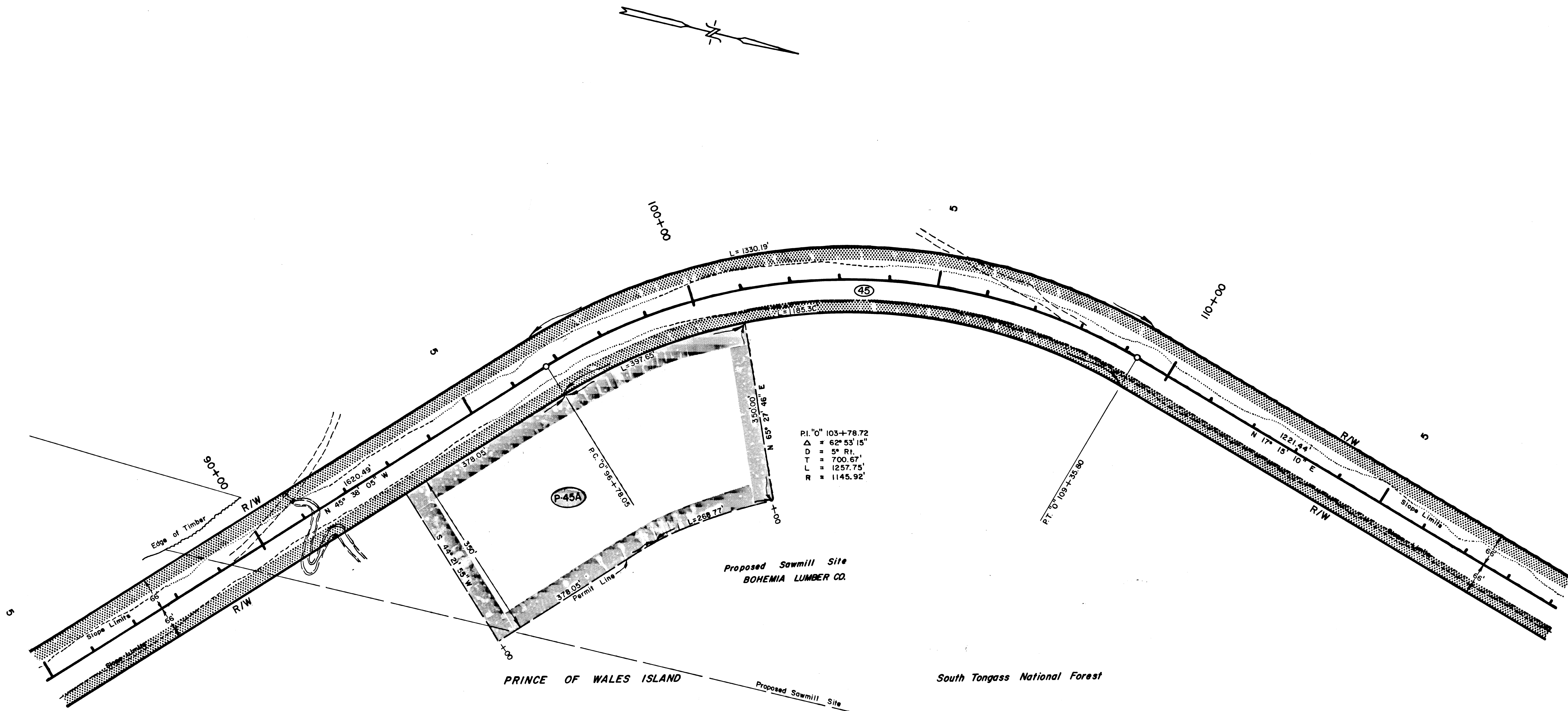

P.I. 0" 103+78.72  
 $\Delta = 62^\circ 53' 15''$   
 D = 5" Rt.  
 L = 700.67'  
 R = 1145.92'

PRINCE OF WALES ISLAND

South Tongass National Forest

Proposed Sawmill Site  
BOHEMIA LUMBER CO.

DATE	REVISIONS	BY
9/75	Enlarged Parcel 45	G.E.P.
4/73	Decrease Parcel 45 Area	G.E.P.
4/73	Realignment Centerline Sta. 96+50 to 136+00	G.E.P.
8/73	Revise P-45A Area	G.E.P.
11/71	Parcel 45 Area Revisions	D.M.
2/71		

STATE OF ALASKA  
 DEPARTMENT OF HIGHWAYS  
 RIGHT OF WAY MAP  
 ALASKA PROJECT NO.  
**S-0924 (5)**

PERMIT N°	OWNER	AREA	PARCEL	OWNER	TAKE	REMAIN
P-45A	U.S. Forest Service	5.715 Acre	45	U.S. Forest Service	90.128 Acre	Large

DRAWN G.E.P.	DATE 4/73	SCALE 1" = 100'
CHECKED	DATE	SHEET 11 OF 19

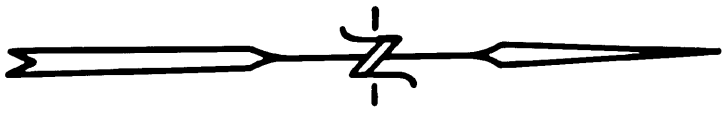

KLAWAK INLET

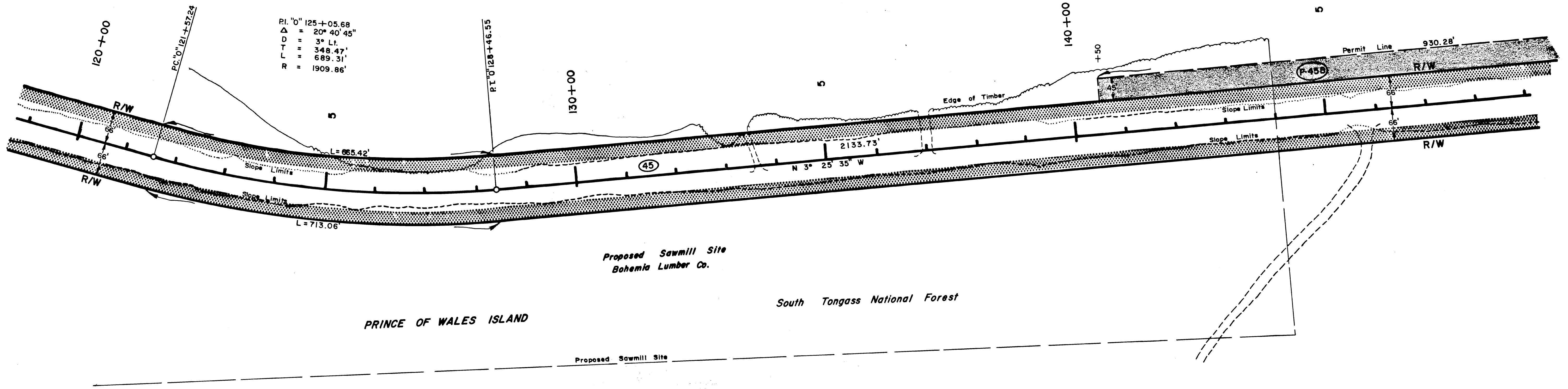

P.I. 0' 125+05.68  
 $\Delta$  = 20° 40' 45"  
 T.O. = 3° Lt.  
 L = 348.47'  
 R = 689.31'  
 R = 1909.86'

Proposed Sawmill Site  
Bohemia Lumber Co.

South Tongass National Forest

PRINCE OF WALES ISLAND

Proposed Sawmill Site

DATE	REVISIONS	BY
9/75	Enlarged Parcel 45	G.E.P.
4/73	Decrease Parcel 45 Area	G.E.P.
4/73	Realignment Centerline Sta. 96+50 to 156+00	G.E.P.
4/73	Revise P. 45B	G.E.P.
11/71 2/71	Par. 45 Area Revisions	D.M.

STATE OF ALASKA  
 DEPARTMENT OF HIGHWAYS  
 RIGHT OF WAY MAP  
 ALASKA PROJECT NO.  
**S-0924 (5)**

PERMIT No	OWNER	AREA	PARCEL	OWNER	TAKE	REMAIN
P. 45B	U.S. Forest Service	2.658 Acre	45	U.S. Forest Service	90.128 Acre	Large

DRAWN	DATE	SCALE
G.E.P.	4/73	1" = 100'
CHECKED	DATE	SHEET
		12 OF 19

K L A W A K I N L E T

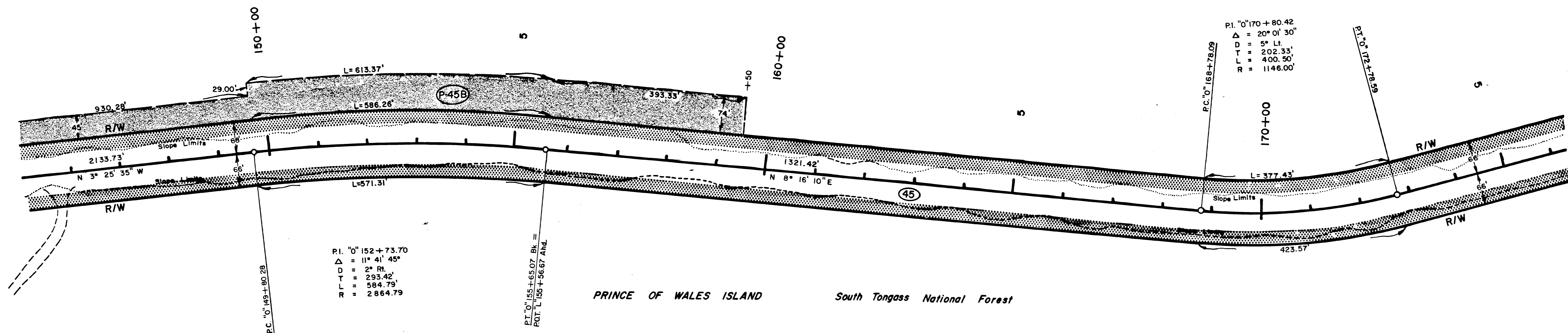
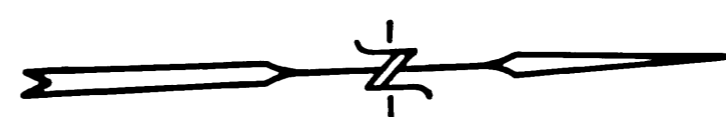

PRINCE OF WALES ISLAND South Tongass National Forest

DATE	REVISIONS	BY
9/75	Enlarged Parcel 45	G.E.P.
4/73	Decrease Parcel 45 Area	G.E.P.
4/73	Realignment Centerline Sta. 96+50 to 156+00	G.E.P.
9/73	Revise P. 45B	G.E.P.
9/71	Parcel 45 Area Revisions	D.M.

STATE OF ALASKA  
DEPARTMENT OF HIGHWAYS  
RIGHT OF WAY MAP  
ALASKA PROJECT NO.  
**S-0924 (5)**

PERMIT NO.	OWNER	AREA	PARCEL	OWNER	TAKE	REMAIN
P. 45B	U.S. Forest Service	2.658 Acre	45	U.S. Forest Service	90.128 Acre	Large

DRAWN	DATE	SCALE
G.E.P.	4/73	1" = 100'
CHECKED	DATE	SHEET
		13 OF 19

K L A W A K  
I N L E T

E 44,500  
N 33,500

E 44,500  
N 31,500

E 45,000  
N 33,000

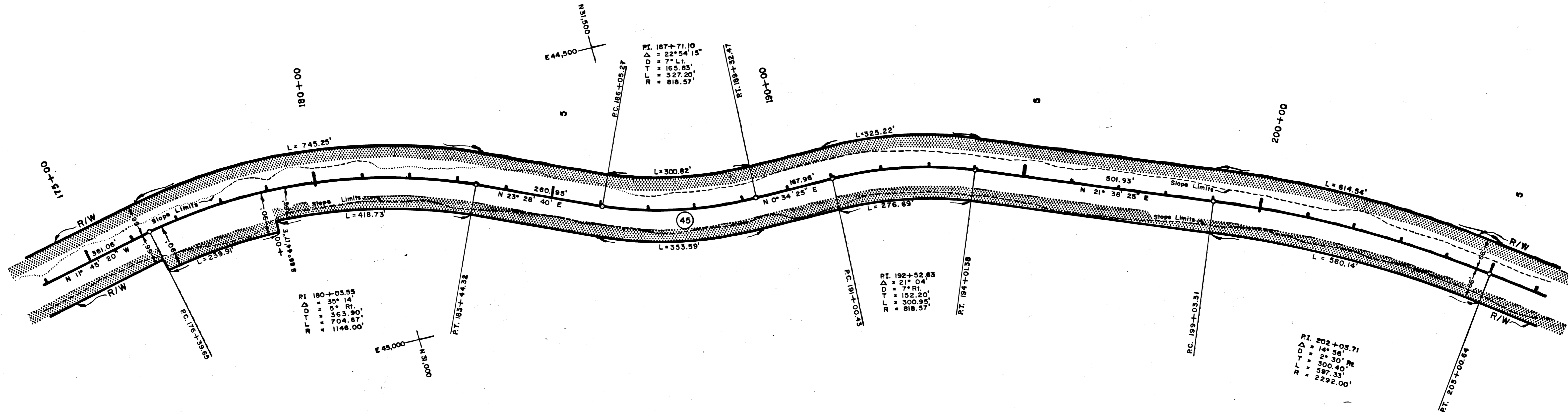

PRINCE OF WALES ISLAND

South Tongass National Forest

9/73	Enlarge Parcel 45	G.E.P.
4/73	Decrease Parcel 45 Area	G.E.P.
11/71	Parcel 45 Area Revised	DM
9/71	Parcel 45 Area revised	DM
8/71	Correct curve length sta. 179+00 to 183+44.32 Rt.	G.E.P.
DATE	REVISIONS	BY

STATE OF ALASKA  
DEPARTMENT OF HIGHWAYS  
RIGHT OF WAY MAP  
ALASKA PROJECT NO.  
**S-0924(5)**

PARCEL	OWNER	TAKE	REMAIN
45	U.S. Forest Service	90.128 Ac.	Large

DRAWN	G.E.P.	DATE	7/71	SCALE	1"=100'
CHECKED		DATE		SHEET	14 OF 19

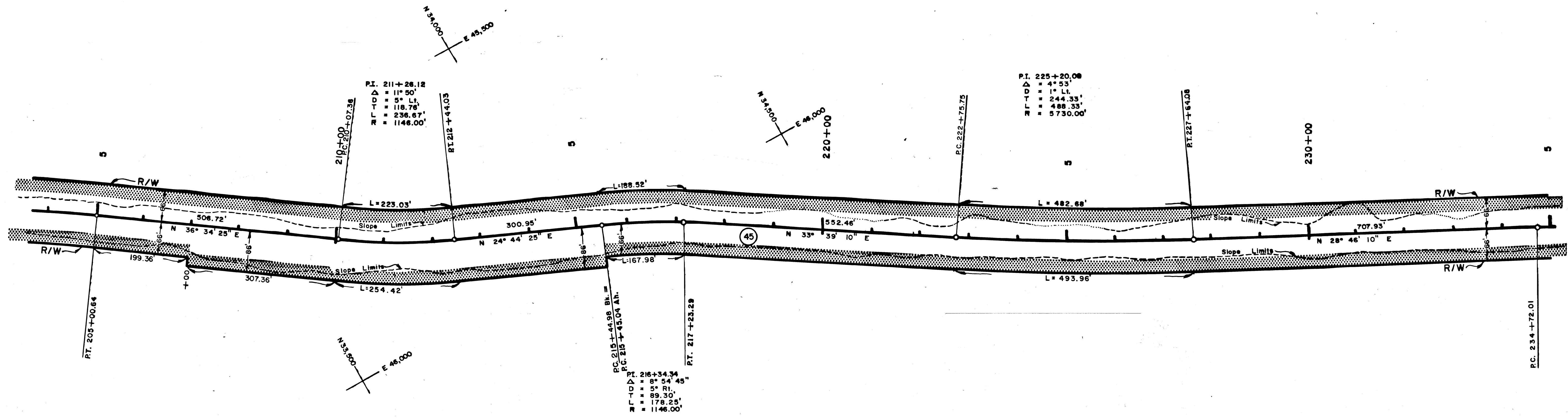

PRINCE OF WALES ISLAND

South Tongass National Forest

DATE	REVISIONS	BY
9/75	Enlarged Parcel 45	G.E.P.
4/73	Decrease Parcel 45 Area	G.E.P.
11/71	Parcel 45 Area Revised	D.H.
9/71	Parcel 45 Area revised	DM

**STATE OF ALASKA**  
 DEPARTMENT OF HIGHWAYS  
 RIGHT OF WAY MAP  
 ALASKA PROJECT NO.  
**S-0924(5)**

PARCEL	OWNER	TAKE	REMAIN
45	U. S. Forest Service	90.128 Ac.	Large

DRAWN	G.E.P.	DATE	7/71	SCALE	1"=100'
CHECKED		DATE		SHEET	15 OF 19



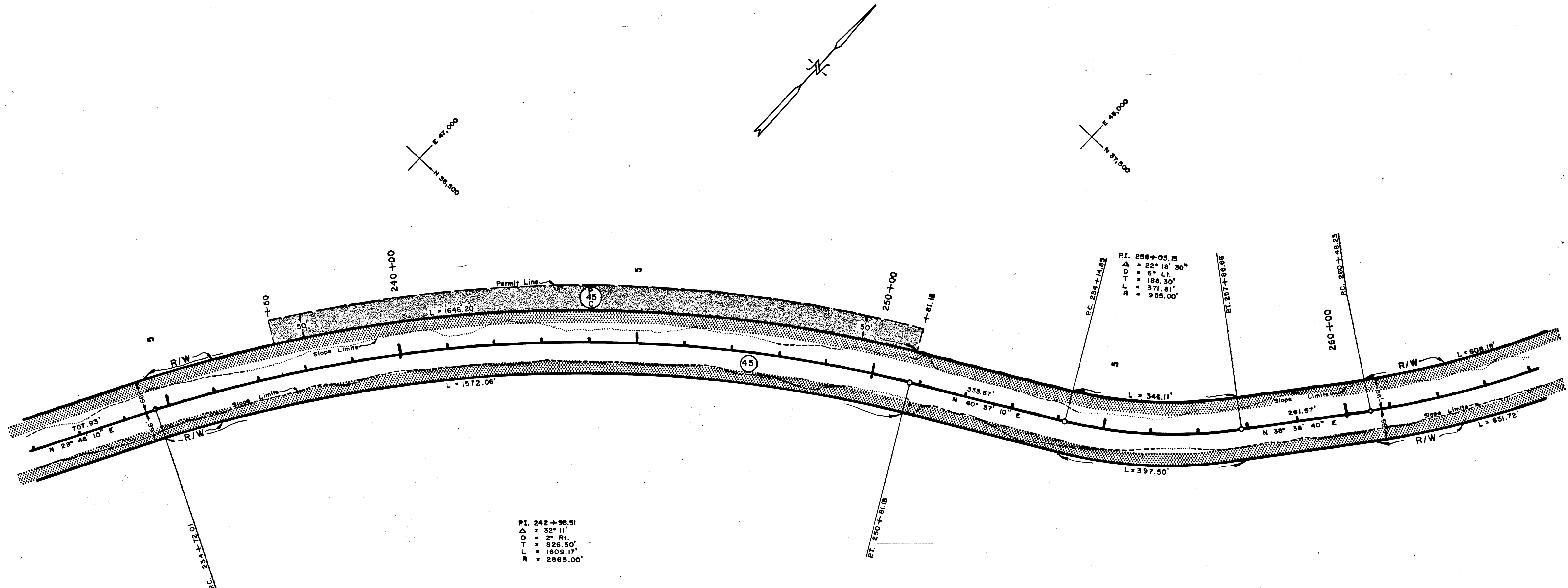

PRINCE OF WALES ISLAND South Tongass National Forest

DATE	REVISIONS	BY
9/75	Enlarged Parcel 45	G.E.P.
4/73	Decrease Parcel 45 Area	G.E.P.
11/71	Parcel 45 Area Revised	D.H.
9/71	Parcel 45 Area revised	DM

STATE OF ALASKA  
 DEPARTMENT OF HIGHWAYS  
 RIGHT OF WAY MAP  
 ALASKA PROJECT NO.  
**S-0924(5)**

PERMIT №	OWNER	AREA	PARCEL	OWNER	TAKE	REMAIN
P-45 C	U.S. Forest Service	1.577 Ac.	45	U.S. Forest Service	90.128 Ac.	Large

DRAWN G.E.P.	DATE 7/71	SCALE 1"=100'
CHECKED	DATE	SHEET 16 OF 19

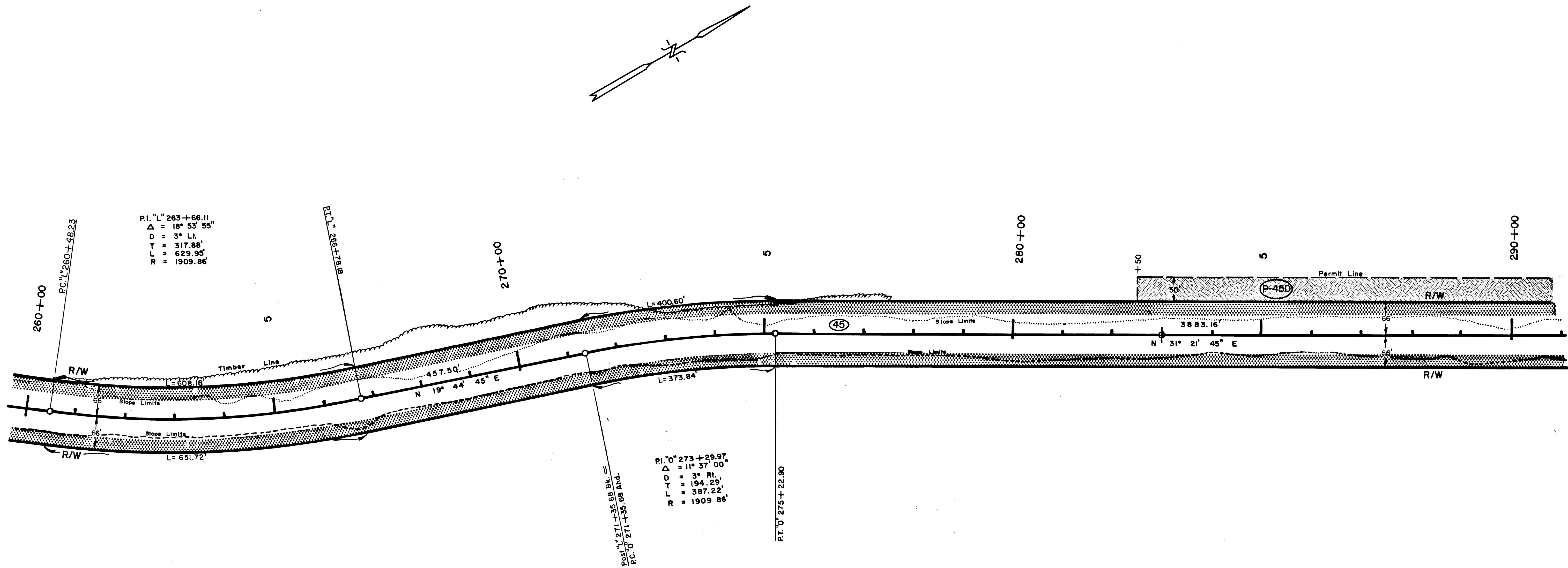

P.I. "L" 263+66.11  
 $\Delta = 18^\circ 53' 55''$   
 D = 3° Lt.  
 T = 317.88'  
 L = 629.95'  
 R = 1909.86'

P.I. "O" 273+29.97  
 $\Delta = 11^\circ 37' 00''$   
 D = 3° Rt.  
 T = 194.29'  
 L = 387.22'  
 R = 1909.86'

PRINCE OF WALES ISLAND

South Tongass National Forest

DATE	REVISIONS	BY
9/75	Enlarged Parcel 45	G.E.P.
4/73	Decrease Parcel 45 Area	G.E.P.
7/73	Realignment Centerline Sta 269+86 to E.O.P.	G.E.P.
9/71	Parcel 45 Area Revision	D.M.

STATE OF ALASKA  
 DEPARTMENT OF HIGHWAYS  
 RIGHT OF WAY MAP  
 ALASKA PROJECT NO.  
**S-0924(5)**

PERMIT N <sup>o</sup>	OWNER	AREA	PARCEL	OWNER	TAKE	REMAIN
P-45 D	U.S. Forest Service	1.492 Acre	45	U.S. Forest Service	90.128 Acre	Large

DRAWN G.E.P.	DATE 4/73	SCALE 1" = 100'
CHECKED	DATE	SHEET 17 OF 19

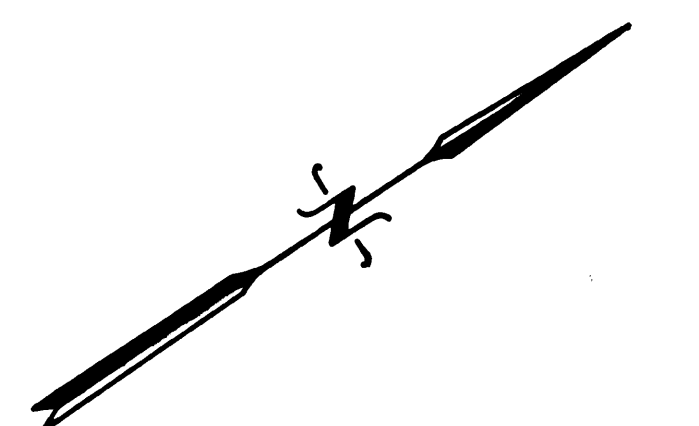

ANNETTE TIMBER CORPORATION

Sawmill Site

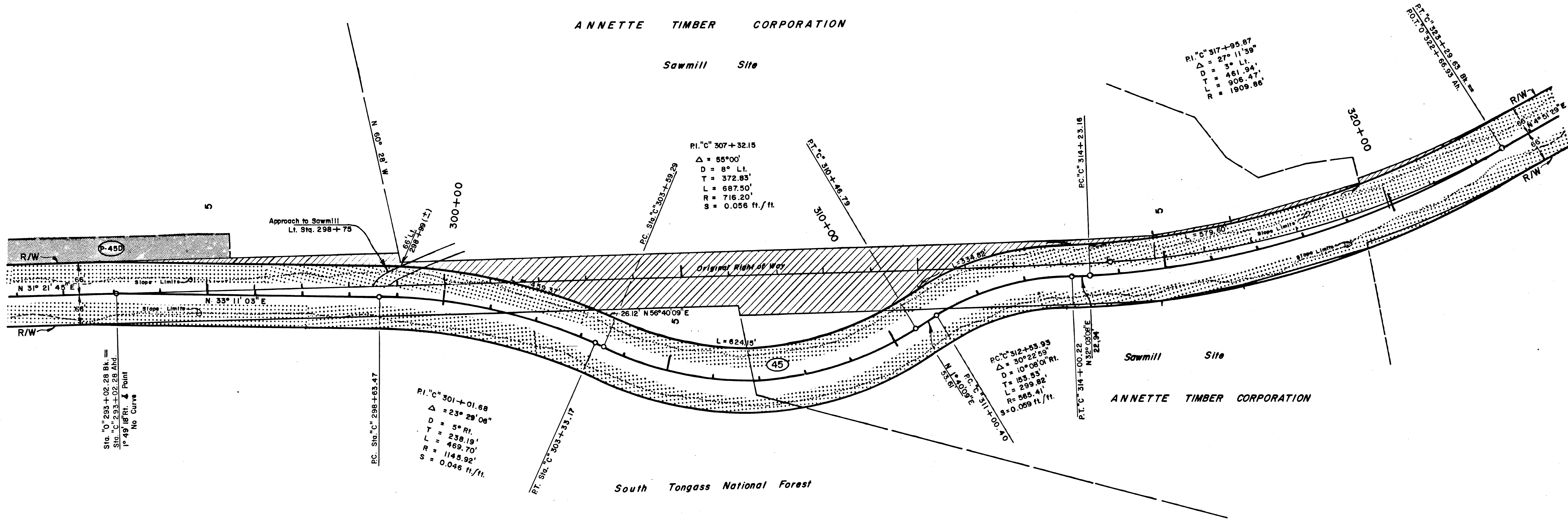

STATE OF ALASKA  
 DEPARTMENT OF HIGHWAYS  
 RIGHT OF WAY MAP  
 ALASKA PROJECT NO.  
**S-0924 (5)**

PERMIT NO.	OWNER	AREA	PARCEL	OWNER	TAKE	REMAIN
P-45D	U.S. Forest Service	1.492 Acres	45	U.S. Forest Service	90.128 Acre	Large

DRAWN G.E.P.	DATE 9/75	SCALE 1" = 100'
CHECKED	DATE	SHEET 18 OF 19

