

CITY OF CRAIG, ALASKA BUILDING PERMIT APPLICATION

Applicant Information		Owner Information (if not also applicant)	
Name	JES Corporation	Name	
Mailing Address	Box 79	Mailing Address	
Street Address	510 Port Bagial Blvd	Street Address	
City, State, Zip	Craig	City, State, Zip	
Telephone	826-3634	Telephone	

Property Description

Subdivision Name: Lot 10 JS

Survey Number: _____ Tract Number: _____ Lot Number: _____ Block Number: _____

Army Corps of Engineers Permit Name and/or Number: _____

Building Activity Information (please check one)

<input type="checkbox"/> Single Family Home	<input type="checkbox"/> Duplex	<input type="checkbox"/> Triplex	<input type="checkbox"/> Fourplex or greater
<input type="checkbox"/> Deck	<input type="checkbox"/> Porch	<input type="checkbox"/> Retaining Wall	<input type="checkbox"/> Addition
<input type="checkbox"/> Commercial Building	<input type="checkbox"/> Wannigan	<input type="checkbox"/> Garage	<input checked="" type="checkbox"/> Shed
<input type="checkbox"/> Mobile Home (Year and Make)	(2) 10 x 45' mini-storage on metal skid		
<input type="checkbox"/> Travel Trailer (Year and Make)	"Mobile"		
<input type="checkbox"/> Other (Please describe): _____			

Height of Building at Roof Eave: _____ Closest setback to property line: _____

Building Dimensions: _____ Area of building footprint: _____

What use(s) do you propose for the building? Rental Units

Site Plan

Please complete on reverse side or attached sheet a site plan showing all proposed construction.

Owner's/Applicant's Statement

I acknowledge that I have read this application and state that the above information is correct. I agree to comply with all codes and ordinances of the City of Craig applicable to building and construction, and all land use regulations as pertaining to this permit. Any violation of land management regulations are the responsibility of the property owner. This permit becomes void upon completion of the approved work, or one year, whichever comes first. Work not documented in this application is not authorized by this building permit.

I understand that this permit is revocable if work is not completed consistent with this applicant or if work does not comply with the requirements of the City of Craig Municipal Code.

I agree to provide the City of Craig with an as-built survey of the lot in the event one is completed for this project.

Signature of Applicant: *[Signature]* Date: 12/29/07

Signature of Property Owner (if other than applicant) _____ Date _____

Special Conditions of Approval.

The following conditions of approval are made a part of this permit as provided by section 18.06.001B.6 of the Craig Land Development Code:

Permission is hereby granted to perform the above work in compliance with any and all conditions listed above and in compliance with the Craig Land Development Code and all other ordinances of the City of Craig and the State of Alaska pertaining to the construction of buildings.

Signature of City Building Official: *[Signature]* Date: Jan 2, 2008

- 1. JS BUILDERS SUPPLY
- 2. JS Lumber Warehouse
- 3. JS Freight Warehouse (West Coast Bldg.)
- 4. JS Outback AREA

Insured by Member Insurance
Updated for 2007 Season

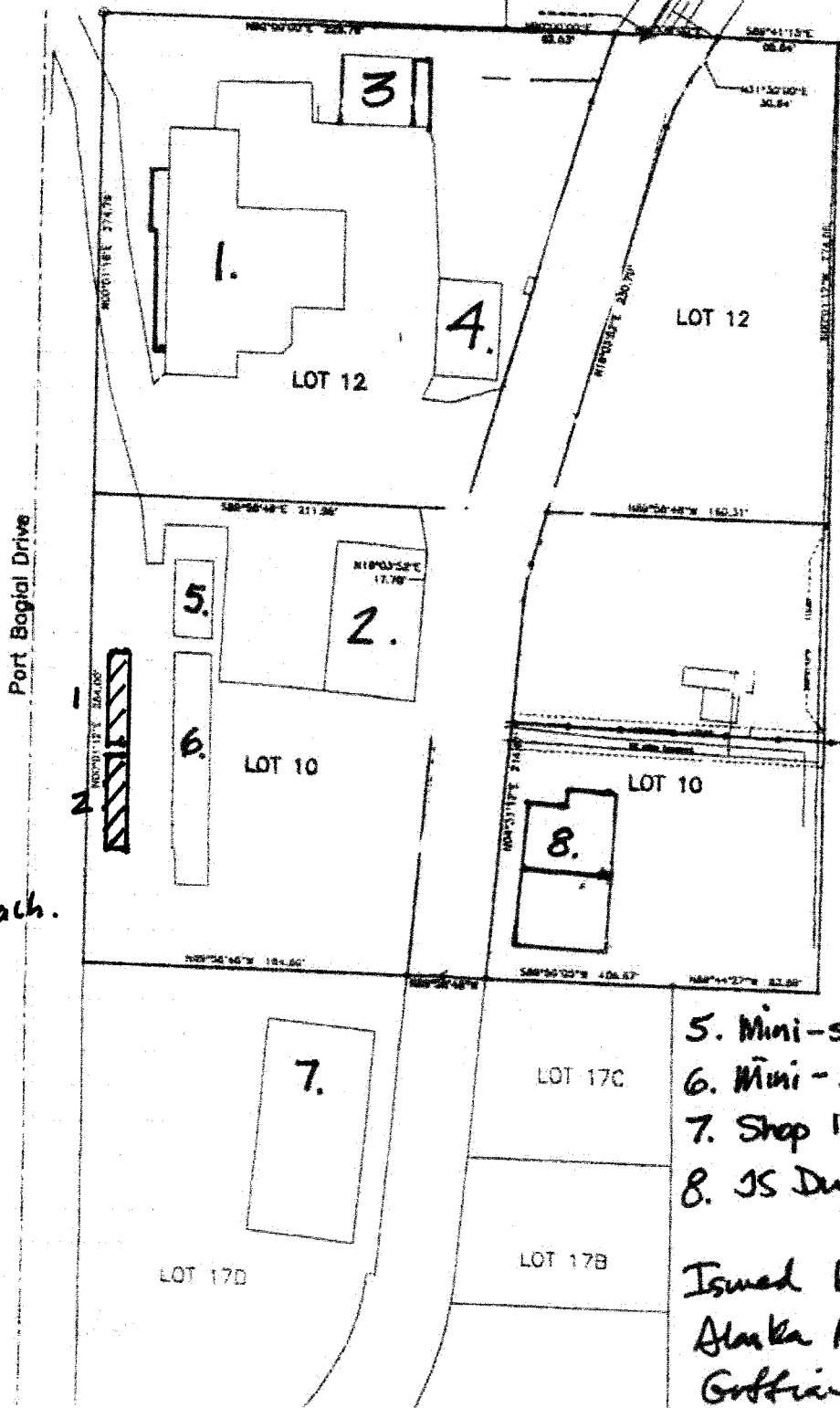
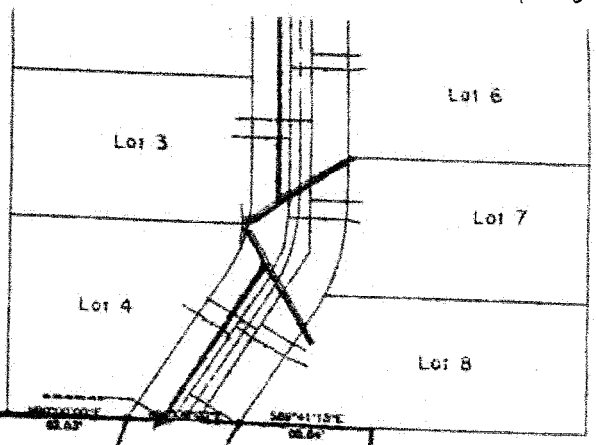

Location
of
new units

2 @ 10x45'6" each.

- 5. Mini-storage # 1
- 6. Mini-storage # 2
- 7. Shop 17 Warehouse
- 8. JS Duplex

Issued by
Alaska National Trust
Gillian McKean

01-08

24' lane between units
back of units 2' from rock retaining wall and approximately 20 foot
from Port Bagial Right of Way and adjacent to other single story
units. New units to face east

No utility needed to mobile units

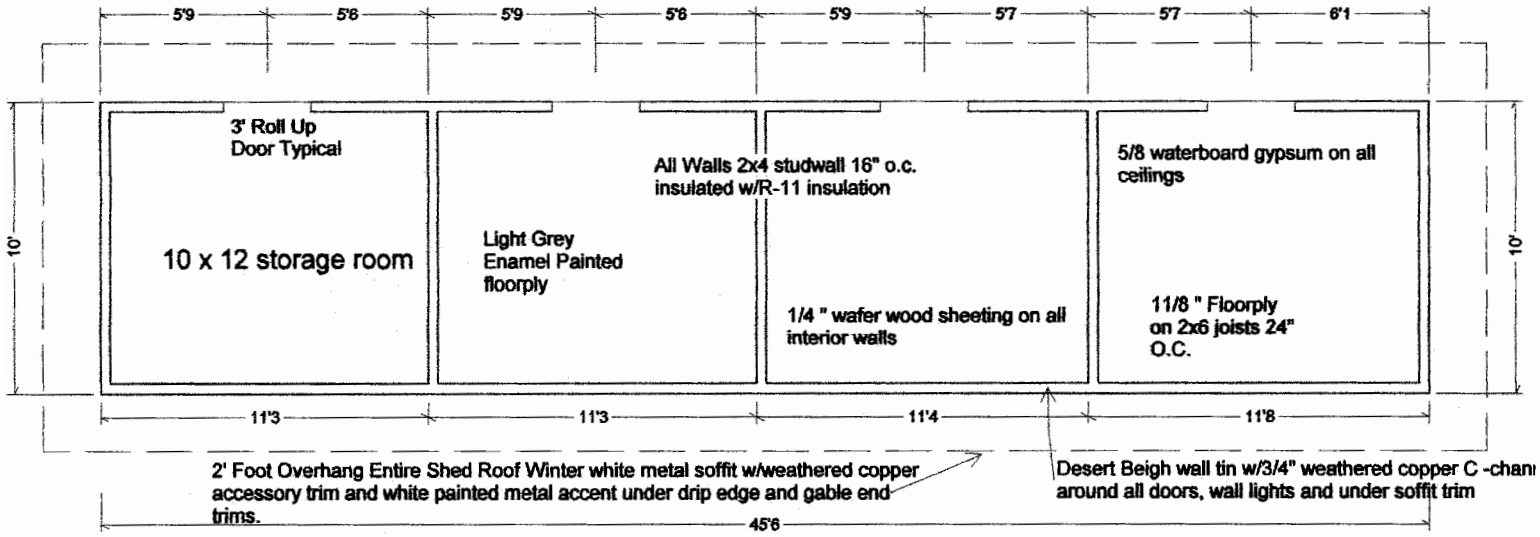

unit mounted on steel skid frame to be moved according to needs. Bolted to floor with 8" 3/8" galvanized bolts and washers