

01-06 (R)

CITY OF CRAIG, ALASKA BUILDING PERMIT APPLICATION

Applicant Information		Owner Information (if not also applicant)	
Name: <u>Shirley Verne Fabry</u>		Name	
Mailing Address: <u>Box 54</u>		Mailing Address	
Street Address		Street Address	
City, State, Zip: <u>Klawock, AL, 99925</u>		City, State, Zip	
Telephone: <u>755-2205</u>		Telephone	

Property Description

Subdivision Name: USS 2372

Survey Number: _____ Tract Number: 2 Lot Number: 9 Block Number: _____

Army Corps of Engineers Permit Name and/or Number: _____

Building Activity Information (please check one)

<input type="checkbox"/> Single Family Home	<input type="checkbox"/> Duplex	<input type="checkbox"/> Triplex	<input type="checkbox"/> Fourplex or greater
<input type="checkbox"/> Deck	<input type="checkbox"/> Porch	<input type="checkbox"/> Retaining Wall	<input type="checkbox"/> Addition
<input checked="" type="checkbox"/> Commercial Building	<input type="checkbox"/> Wannigan	<input type="checkbox"/> Garage	<input type="checkbox"/> Shed
<input type="checkbox"/> Mobile Home (Year and Make) _____			
<input type="checkbox"/> Travel Trailer (Year and Make) _____			
<input type="checkbox"/> Other (Please describe): _____			

Height of Building at Roof Eave: _____ Closest setback to property line: _____

Building Dimensions: _____ Area of building footprint: _____

What use(s) do you propose for the building? _____

Site Plan

Please complete on reverse side or attached sheet a site plan showing all proposed construction.

Owner's/Applicant's Statement

I acknowledge that I have read this application and state that the above information is correct. I agree to comply with all codes and ordinances of the City of Craig applicable to building and construction, and all land use regulations as pertaining to this permit. Any violation of land management regulations are the responsibility of the property owner. This permit becomes void upon completion of the approved work, or one year, whichever comes first. Work not documented in this application is not authorized by this building permit. I understand that this permit is revocable if work is not completed consistent with this applicant or if work does not comply with the requirements of the City of Craig Municipal Code. I agree to provide the City of Craig with an as-built survey of the lot in the event one is completed for this project.

Shirley Fabry 28 Jan 06

Signature of Applicant _____ Date _____ Signature of Property Owner (if other than applicant) _____ Date _____

Special Conditions of Approval.

The following conditions of approval are made a part of this permit as provided by section 18.06.001B.6 of the Craig Land Development Code:

#1. Piling & complete foundation only.

Amended 1-26-06 for construction of 84g

B. L. [Signature]

Permission is hereby granted to perform the above work in compliance with any and all conditions listed above and in compliance with the Craig Land Development Code and all other ordinances of the City of Craig and the State of Alaska pertaining to the construction of buildings.

B. L. [Signature] _____ Date 1-25-06

Signature of City Building Official _____ Date _____

State of Alaska
Office of the State Fire Marshal
Plan Review

This is to certify that the plans for this building were reviewed by the *State Fire Marshal*
on December 19, 2005 for conformance with AS 18.70.010 -- 100; 13 AAC 50.027.

This certificate shall be posted in a conspicuous place on the premises named
Fabry Commercial Building and shall remain
posted until construction is completed.

NOTICE: Any changes or modifications to the approved plans **must** be resubmitted for
review by the *State Fire Marshal*.

Plan Review #: 2006J-0031 By: [Signature]

Robert Plumb
Deputy Fire Marshal

Authority: AS 18.70.080
Form: 12-741
(6/01)

01-06

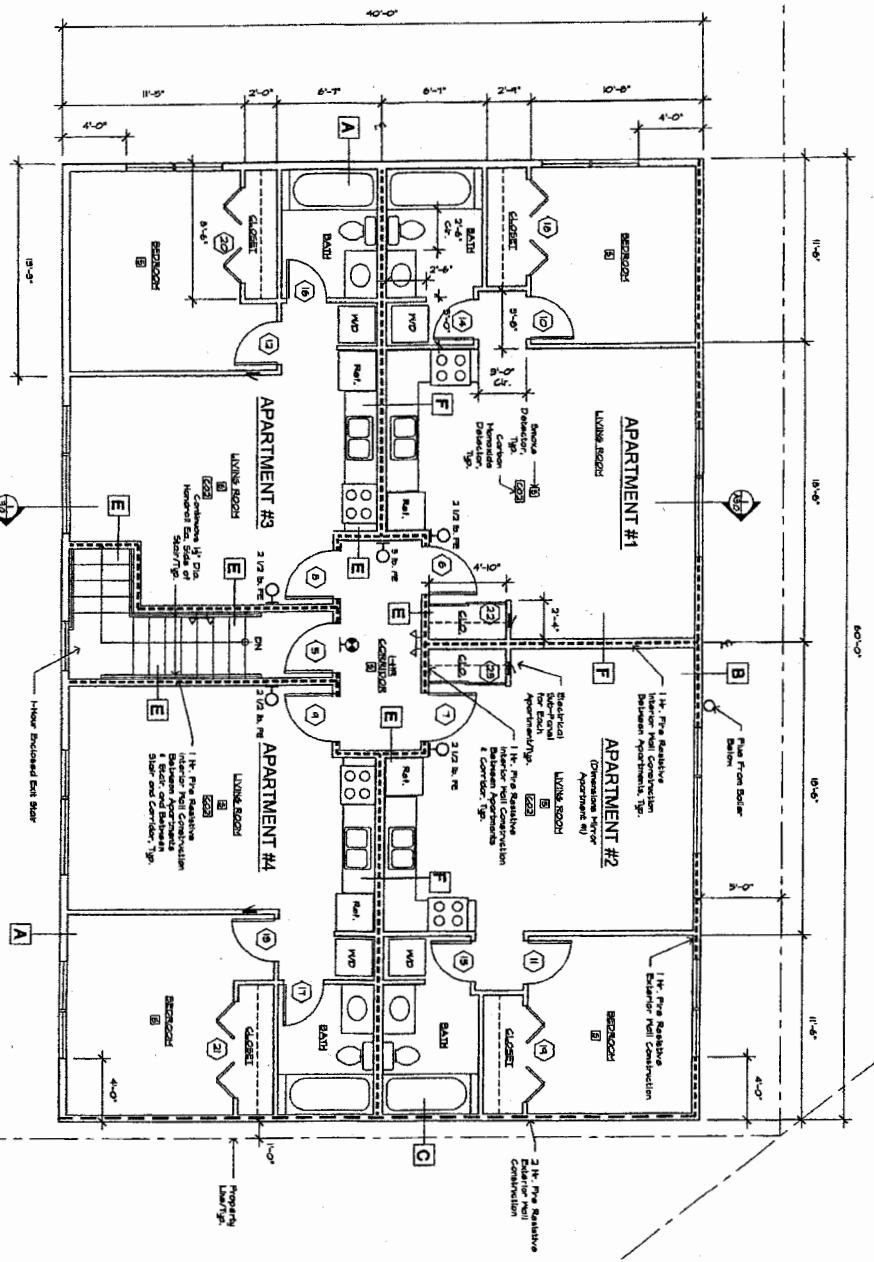

DECK AT FIRST FLOOR
BELOW NOT SHOWN

1 SECOND FLOOR PLAN

NOTES:
1. Unlabeled Walls, Doors, Windows are Fire Rated unless Otherwise Noted



WELSH WHITELEY ARCHITECTS, LLC
320 Dock Street #215
Ketchikan, Alaska 99901

W
WHIT
ARCHIT

FABRY COMMERCIAL BUILDING
311 EASY STREET

A1.
PLAN

DATE: 08
PROJ. NO.: 0

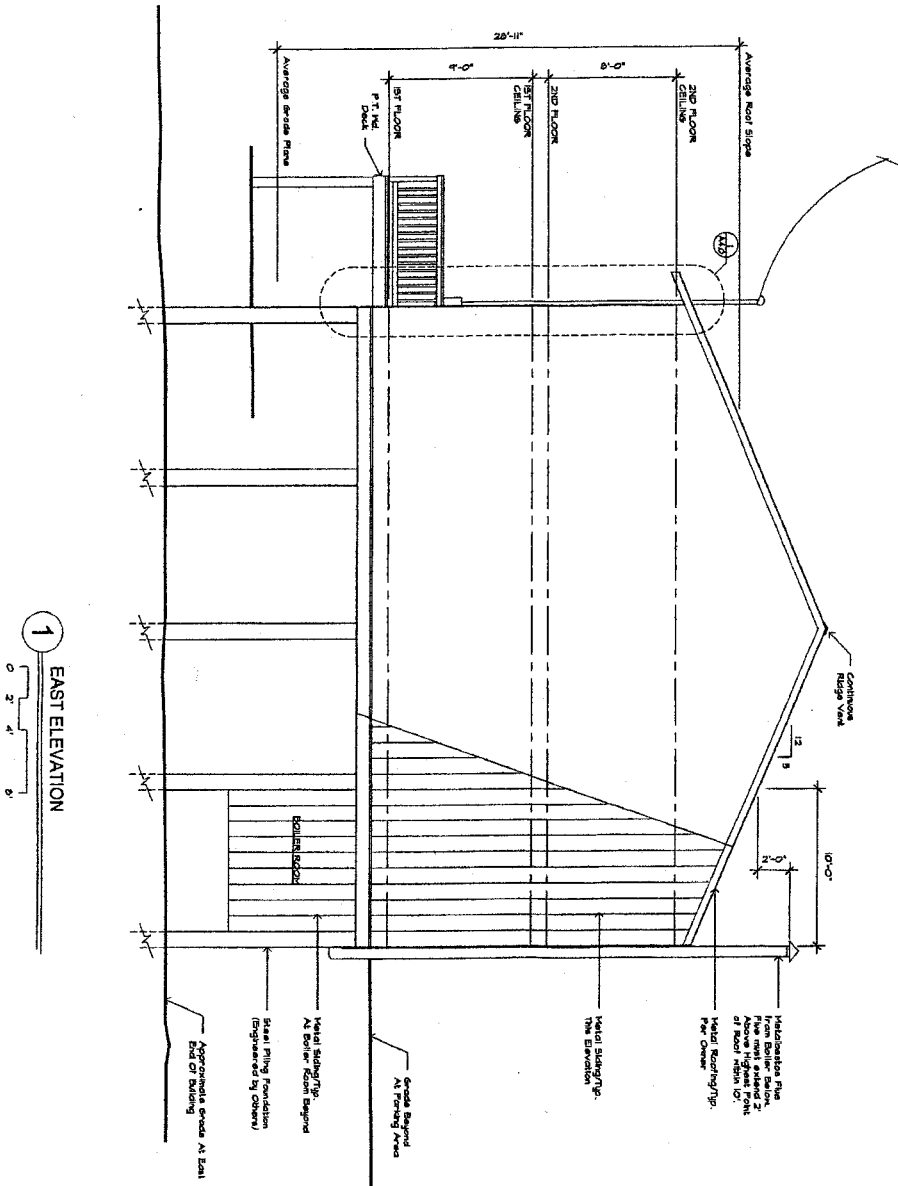

1 EAST ELEVATION

NOTE: No Questions On This Elevation Due To Property Line Proceeding

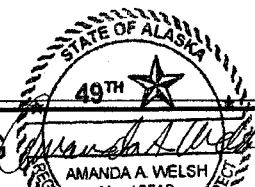

REVISIONS

WELSH WHITELEY ARCHITECTS, LLC
 320 Dock Street #215
 Ketchikan, Alaska 99901
 (907) 225-2412 Voice

WELSH WHITELEY ARCHITECTS, LLC

FABRY COMMERCIAL BUILDING
 311 EASY STREET

A2
 ELEVATION

DATE: 09-10-08
 PROJ. NO.: 08

1 SOUTH ELEVATION

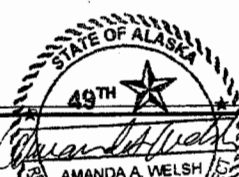
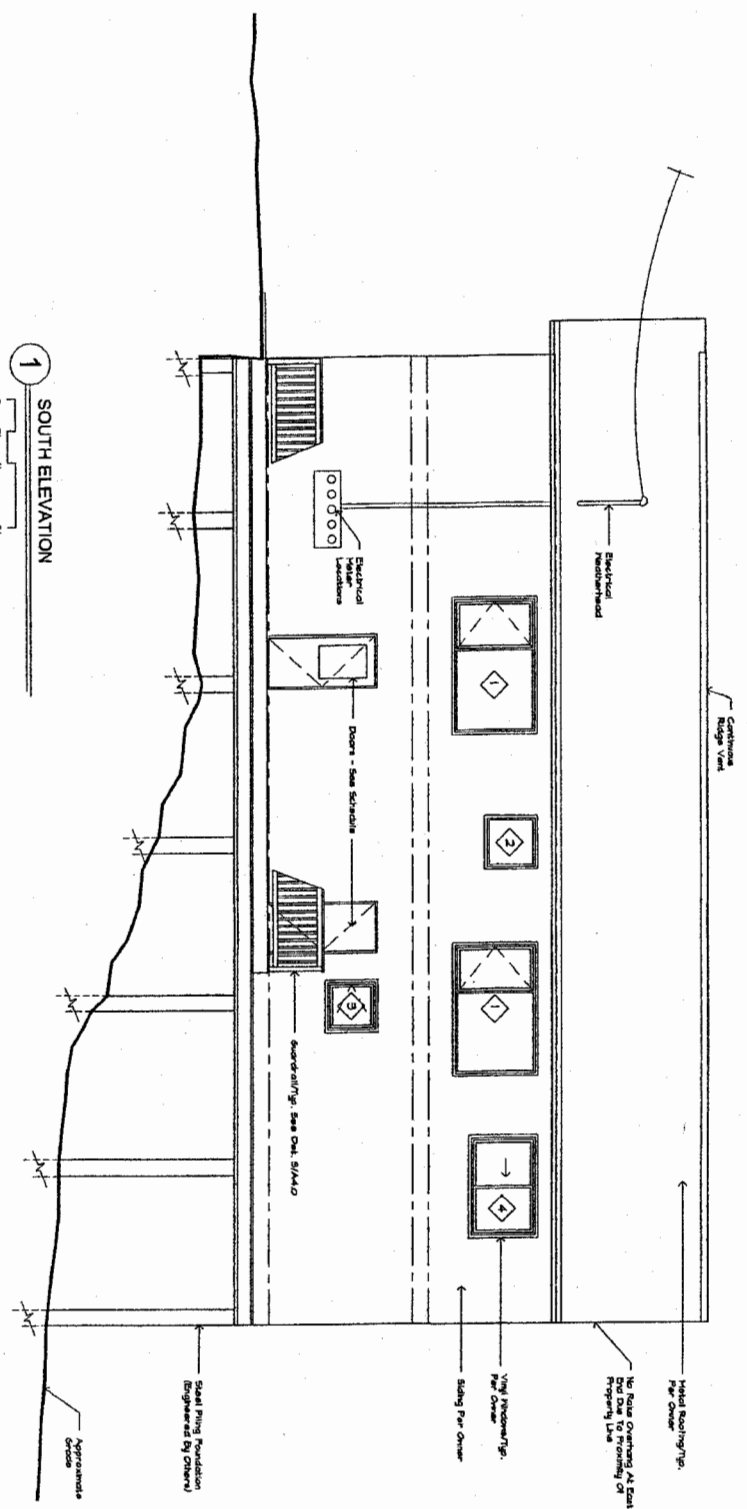
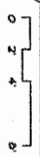

A2
SEL
DATE: 01
PROJ. NO.: 1

FABRY COMMERCIAL BUILDING
244 EASY STREET

AMANDA A. WELSH
ARCHITECT

WELSH WHITELEY ARCHITECTS, LLC
320 Dock Street #215
Ketchikan, Alaska 99901

W
WHIT
ARCHIT

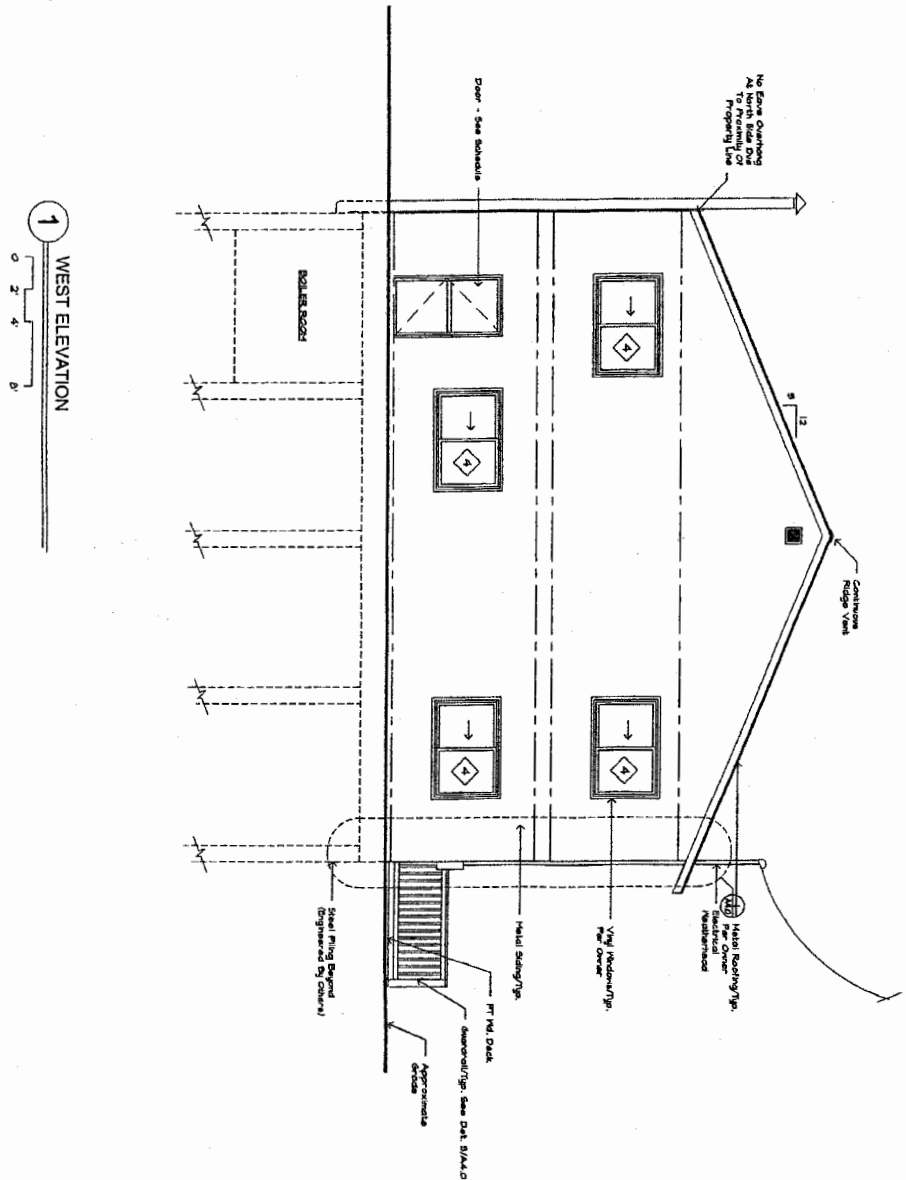

DATE: 08
 PROJ. NO.: 0
A2
 W. ELL.

FABRY COMMERCIAL BUILDING
 311 EASY STREET

AMANDA A. WELSH
 ARCHITECT

WELSH WHITELEY ARCHITECTS, LLC
 320 Dock Street #215
 Ketchikan, Alaska 99901

W
 WHI
 ARCHITECTS

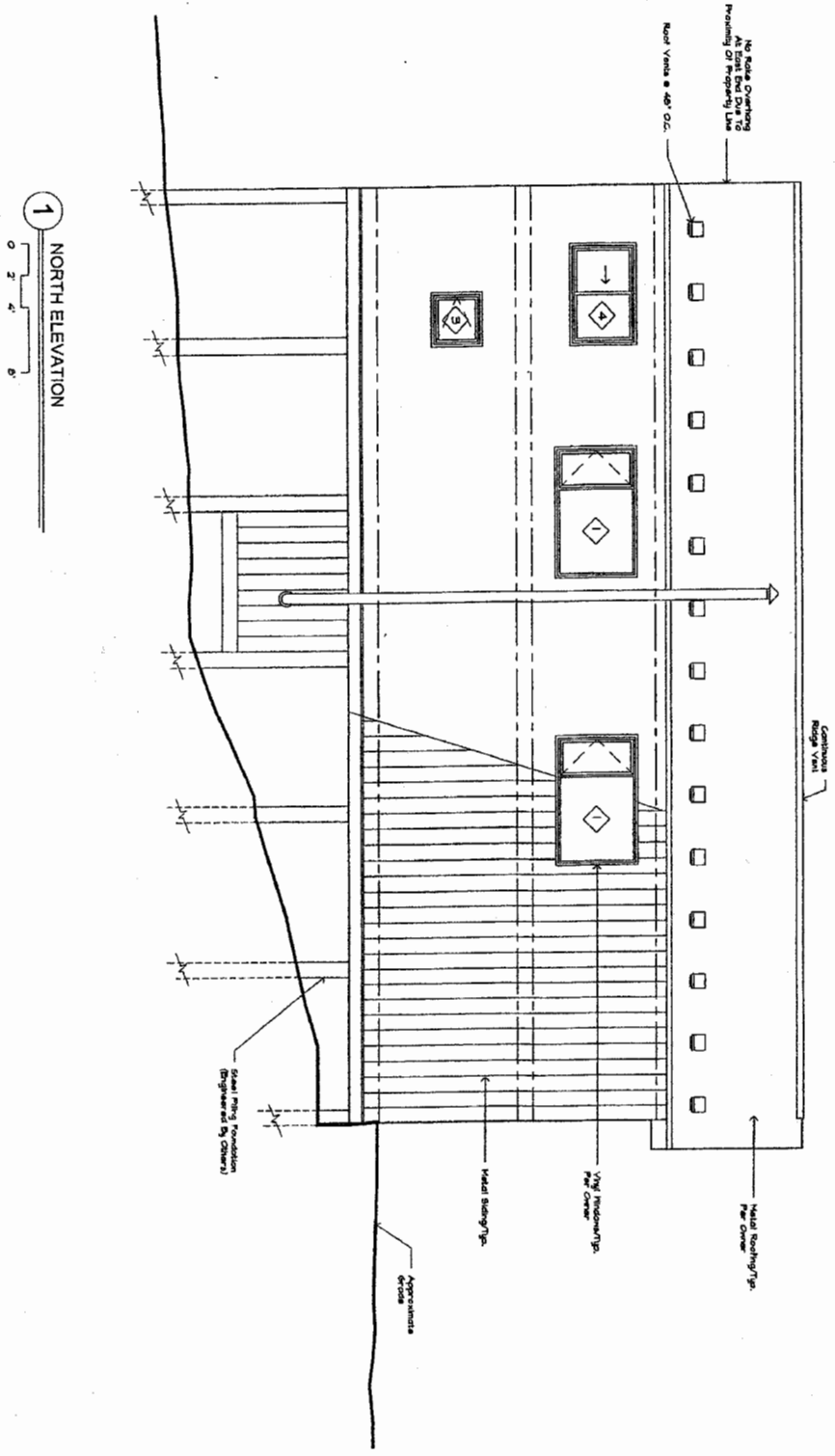

1 NORTH ELEVATION
0 2 4 6



A2
NELB
DATE: 01
PROJ. NO.: 1

FABRY COMMERCIAL BUILDING
311 EASY STREET

REVISION:
WELSH WHITELEY ARCHITECTS, LLC
320 Dock Street #215
Ketchikan, Alaska 99901
Phone: 907.225.4444
Fax: 907.225.4444

W
WHIT
ARCHIT
W

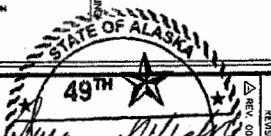
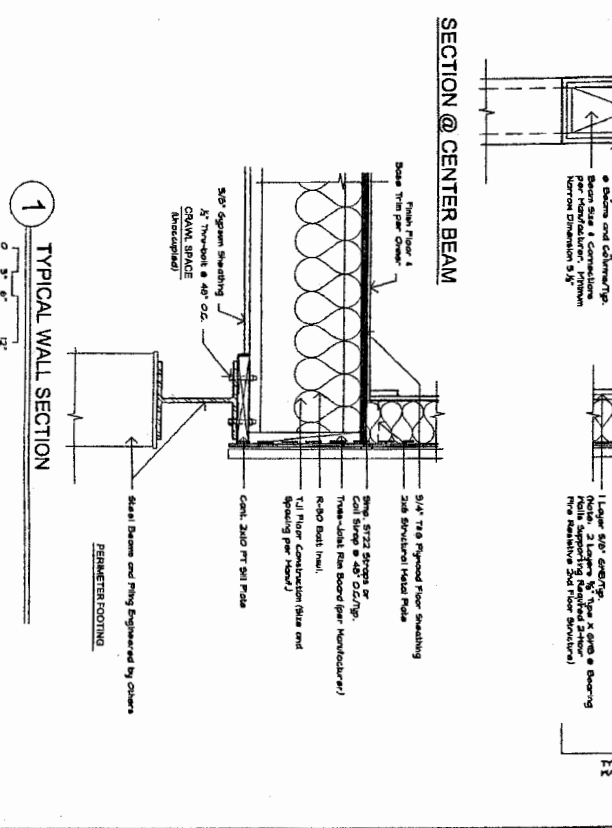
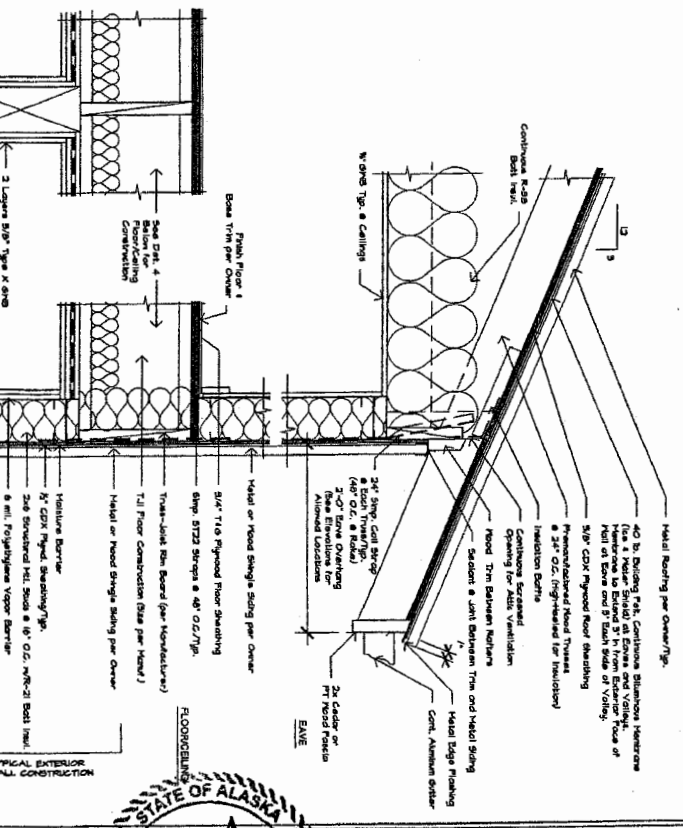
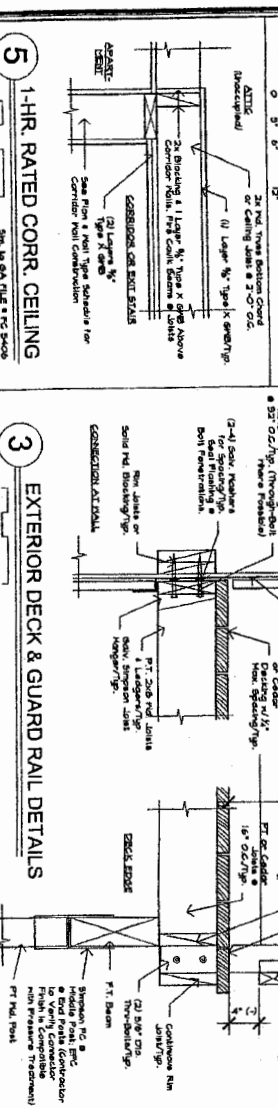
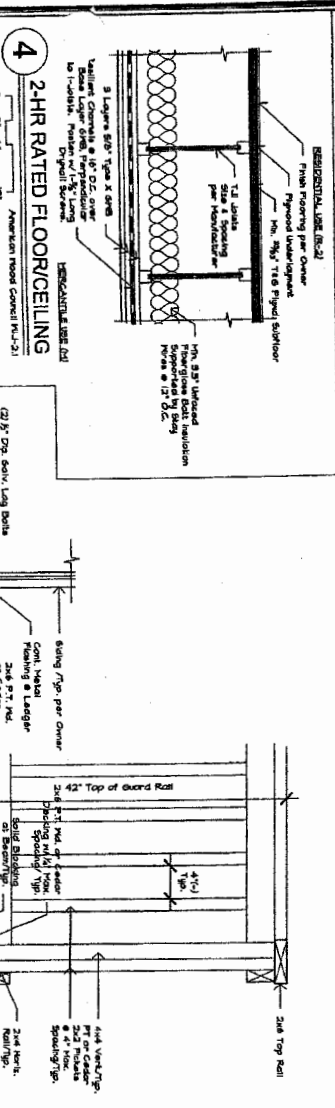
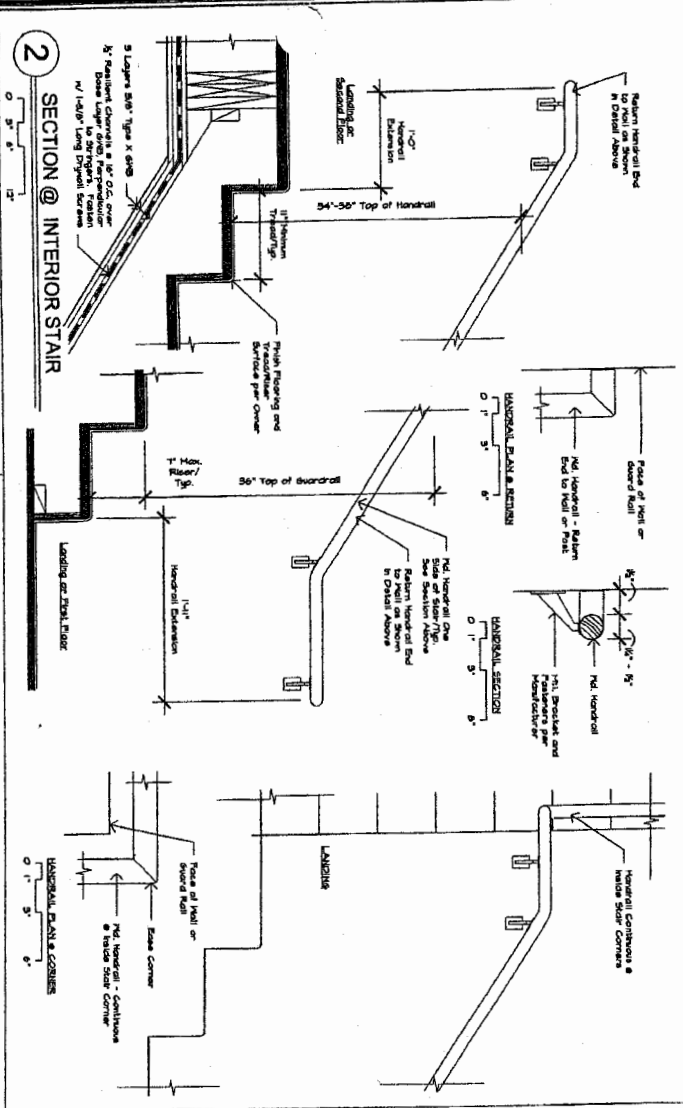

WELSH WHITELEY ARCHITECTS, LLC
 320 Dock Street #215
 Ketchikan, Alaska 99901

FABRY COMMERCIAL BUILDING
 211 EASY STREET
 A4 DETAIL
 DATE: 0
 PROJ. NO.: 0