

20-07(R)

CITY OF CRAIG, ALASKA BUILDING PERMIT APPLICATION

Applicant Information		Owner Information (if not also applicant)	
Name	<i>Jeff Chapman</i>	Name	
Mailing Address	<i>PO Box 406</i>	Mailing Address	
Street Address	<i>500 Winter St.</i>	Street Address	
City, State, Zip	<i>Craig AK 99921</i>	City, State, Zip	
Telephone	<i>907 826 2525</i>	Telephone	

Property Description

Subdivision Name _____

Survey Number: *1430* Tract Number: _____ Lot Number: *40* Block Number: *626*

Army Corps of Engineers Permit Name and/or Number: _____

Building Activity Information (please check one)

<input type="checkbox"/> Single Family Home	<input type="checkbox"/> Duplex	<input type="checkbox"/> Triplex	<input type="checkbox"/> Fourplex or greater
<input type="checkbox"/> Deck	<input type="checkbox"/> Porch	<input type="checkbox"/> Retaining Wall	<input type="checkbox"/> Addition
<input type="checkbox"/> Commercial Building	<input type="checkbox"/> Wannigan	<input type="checkbox"/> Garage	<input type="checkbox"/> Shed
<input type="checkbox"/> Mobile Home (Year and Make) _____			
<input type="checkbox"/> Travel Trailer (Year and Make) _____			
<input checked="" type="checkbox"/> Other (Please describe): <i>Replace siding & deck</i>			

Height of Building at Roof Eve: *20'* Closest setback to property line: _____

Building Dimensions: *30x60* Area of building footprint: _____

What use(s) do you propose for the building? _____

Site Plan

Please complete on reverse side or attached sheet a site plan showing all proposed construction.

Owner's/Applicant's Statement

I acknowledge that I have read this application and state that the above information is correct. I agree to comply with all codes and ordinances of the City of Craig applicable to building and construction, and all land use regulations as pertaining to this permit. Any violation of land management regulations are the responsibility of the property owner. This permit becomes void upon completion of the approved work, or one year, whichever comes first. Work not documented in this application is not authorized by this building permit. I understand that this permit is revocable if work is not completed consistent with this applicant or if work does not comply with the requirements of the City of Craig Municipal Code. I agree to provide the City of Craig with an as-built survey of the lot in the event one is completed for this project.

Jeff Chapman *7-13-07*

Signature of Applicant _____ Date _____ Signature of Property Owner (if other than applicant) _____ Date _____

Special Conditions of Approval.

The following conditions of approval are made a part of this permit as provided by section 18.06.001B.6 of the Craig Land Development Code:

#1. No change in footprint without amending this permit.

#2. Renewed 10-06-08

Permission is hereby granted to perform the above work in compliance with any and all conditions listed above and in compliance with the Craig Land Development Code and all other ordinances of the City of Craig and the State of Alaska pertaining to the construction of buildings.

[Signature] _____ Date *7-13-07*

Signature of City Building Official _____ Date _____

Water st.

20-07(R)

Fog line

Fog line



37.5 ft

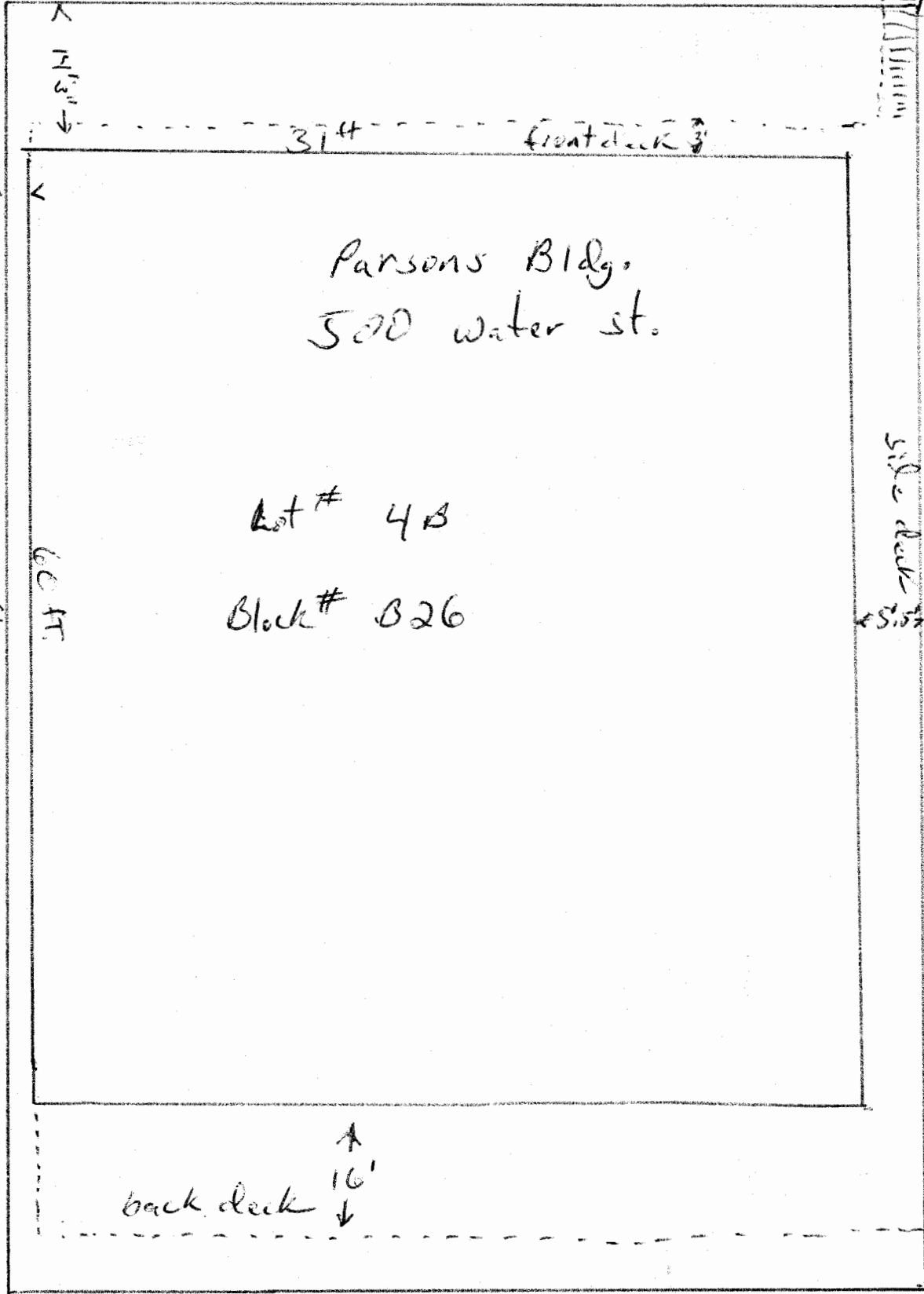

front stairs land on property line

37 ft front deck

Parsons Bldg.
500 Water st.

Lot # 4B

Block # B26

Side Deck 5' 5"

back deck 16'

96 ft

60 ft

1' >